



FIRE & SAFETY EQUIPMENT





Operationally versatile. Technologically unique.

Dear Ladies and Gentlemen,

With the current equipment catalogue we are presenting you our full expertise in the field of fire fighting equipment. You will find numerous new Rosenbauer products and exciting new developments on the subsequent pages.

Full-range supplier. Our greatest strength is our flexibility. No matter what fire departments need, Rosenbauer offers everything conceivable in terms of fire-fighting equipment. The product offerings range from personal protection equipment through technical equipment to special hazmat equipment.

PPE from head to toe. We are well-known for our leading role when it comes to firefighting vehicles. But only few people know: Rosenbauer manufactures protective clothing and boots and is a world leader in the development and manufacture of firefighting helmets. Developed by firefighting professionals, for fire fighters.

Close to you. Rosenbauer is at the pulse of the firefighting industry with an active service and sales network in over 100 countries. Fire services around the world trust in Rosenbauer Group and vehicles are in operation in 150 countries. Customers are supported via an international sales and service network, while production facilities are located in Europe, North America and Asia.

150 years of competence. Since 1866, Rosenbauer has been developing, testing and producing firefighting technology for fire departments across the globe. From generation to generation, our vehicles, extinguishing systems and fire fighting equipment have repeatedly set new standards in terms of efficiency and safety. And from generation to generation, firefighters have relied upon the quality, expertise and innovation of Rosenbauer in emergency situations.



Main factory and shop in Leonding, Austria



Sales and service centre in Viersen, Germany



Factory and service centre in Lineares, Spain

■ Headquarters

Rosenbauer International AG
Paschinger Str. 90
4060 Leonding, Austria
Tel.: +43 732 6794-0
Fax: +43 732 6794-83
office@rosenbauer.com

■ Austria

Rosenbauer Österreich GmbH
Haidfeldstraße 37
4060 Leonding, Austria
Tel.: +43 732 6794-0
Fax: +43 732 6794-84
oesterreich@rosenbauer.com

■ Germany

Rosenbauer Karlsruhe GmbH & Co. KG
Carl-Metz-Straße 9
76185 Karlsruhe, Germany
Tel.: +49 721 5965-0
Fax: +49 721 5965-238
aerials@rosenbauer.com

Rosenbauer Deutschland GmbH
Vertriebszentrum Luckenwalde
Rudolf-Breitscheid-Str. 79
14943 Luckenwalde, Germany
Tel.: +49 3371 6905-0
Fax: +49 3371 6905-38
rbd.luckenwalde@rosenbauer.com

G&S Group
Westerwaldstraße
56424 Mogendorf, Germany
Tel.: +49 2623 9642-0
Fax: +49 2623 9642-42
info@gs-brandschutz.de

■ Switzerland

Rosenbauer Schweiz AG
Eichweg 4
8154 Oberglatt, Switzerland
Tel.: +41 43 411 12-12
Fax: +41 43 411 12-20
info.schweiz@rosenbauer.com

■ Slovenia

Rosenbauer d.o.o.
Ljutomerska cesta 6
9250 Gornja Radgona, Slovenia
Tel.: +386 2 564 2850
Fax: +386 2 564 2864
vodstvo@rosenbauer.com

Rosenbauer d.o.o.
PE Ljubljana
Pot K Sejmišču 28 a
1231 Ljubljana, Slovenia
Tel.: +386 1 5309110
Fax: +386 1 530 91 10
prodaja@rosenbauer.com
www.rosenbauer.si

■ Spain

Rosenbauer Española S.A.
Marqués de Monteagudo 24, 3B
28028 Madrid, Spain
Tel.: +34 91 5939 822
Fax: +34 91 4468 883
ventas@rosenbauer.com

Rosenbauer Ciansa S.L.
Mina La Amistad S/N
23700 Linares - Jaen, Spain
Tel.: +34 953 690 712
Fax: +34 953 607 070
info.spain@rosenbauer.com

■ Italy

Rosenbauer Rovereto S.r.l.
Viale Caproni 7
38068 Rovereto, Italy
Tel.: +39 464 485050
office.rovereto@rosenbauer.com

■ France

Service18 SARL
12 rue de la Petite Eau
73290 La Motte-Servolex, France
Tel.: +33 4 79 79 17 40
Fax: +33 4 79 25 60 54
office@service18.fr

■ United Kingdom

Concept House Huddersfield
RoadMeltham HolmfirthHD9
4AN United Kingdom
Tel.: +44 1484 854134
Fax: +44 1484 666251
info@rosenbauer.co.uk
www.rosenbauer.co.uk

Rosenbauer

worldwide

■ **USA**

Rosenbauer America, LLC.
100 Third Street
P. O. Box 57
Lyons, SD 57041, USA
Tel.: +1 605 543-5591
Fax: +1 605 543-5074
sales@rosenbaueramerica.com
www.rosenbaueramerica.com

Rosenbauer South Dakota, LLC.
100 Third Street
P. O. Box 57
Lyons, SD 57041, USA
Tel.: +1 605 543-5591
Fax: +1 605 543-5593
sales@rosenbaueramerica.com
www.rosenbaueramerica.com

Rosenbauer Minnesota, LLC.
P. O. Box 549
Wyoming, MN 55092, USA
Tel.: +1 651 462-1000
Fax: +1 651 462-1700
sales@rosenbaueramerica.com
www.rosenbaueramerica.com

Rosenbauer Motors, LLC.
P. O. Box 549
Wyoming, MN 55092, USA
Tel.: +1 651 462-1000
Fax: +1 651 462-1700
sales@rosenbaueramerica.com
www.rosenbaueramerica.com

Rosenbauer Aerials, LLC.
870 South Broad Street
Fremont, Nebraska 68025-6099, USA
Tel.: +1 402 721-7622
Fax: +1 402 721-7622
sales@rosenbaueramerica.com
www.rosenbaueramerica.com

■ **Africa**

Rosenbauer South Africa (Pty.) Ltd.
997, Richards Drive, Unit 10
Halfway House 1685
Johannesburg, South Africa
Tel.: +27 11 805 7912
Fax: +27 86 511 6082
rosenbauer.za@rosenbauer.com

■ **Russia**

PA „Fire-fighting special technics“ LLC.
St. Avtozavodskaya 23, Bldg. 15
115280 Moskau, Russia
Tel.: +7 495 62737-48
Fax: +7 495 67526-74
zao-sp@mail.ru

■ **Saudi Arabia**

Rosenbauer Saudi Arabia Ltd.
Industrial Valley
Plot 1B-30
King Abdullah Economy City 2396 - 2522
P. O. Box 12522
ZIP Code 21483
Kingdom of Saudi Arabia
Tel.: +966 12 6141667
Fax: +966 12 6141669
office.rksa@rosenbauer.com

Rosenbauer Saudi Arabia Ltd.
King Abdullah Road 4024, Al Ruwais 2
Arabic Business Center, Office No. 408
23213 Jeddah
Kingdom of Saudi Arabia
office.rksa@rosenbauer.com

■ **Brunei**

Eskay Rosenbauer Sdn Bhd
Block C, Unit 11 Ground Floor
Simpang 145
Jalan Pasir Berakas, BB1314
Brunei Darussalam
Tel.: +673 234 5670
Fax: +673 234 5868
yahya@skfire.com

■ **Singapore**

S.K. Rosenbauer Pte. Ltd.
8, Tuas Drive 2
Singapur 638643, Singapore
Tel.: +65 6862 3155
Fax: +65 6862 0273
sales@skrosenbauer.com

■ **Australia**

Rosenbauer Australia Pty. Ltd.
Unit 2.01.1
2-6 Leonardo Drive
Da Vinci Business Park
Brisbane Airport, Qld 4008
Australia
Tel.: +61-7-3860-6010
Fax: +61-7-3860-6120
australia@rosenbauer.com

■ **China**

Rosenbauer International AG
1207, Landmark Tower 1
8 North Dongsanhuan Road
Chaoyang District
Peking 100004, PR China
Tel.: +86 10 6467-2128
Fax: +86 10 6467-2028
beijing@rosenbauer.com

Rosenbauer International AG
Kunming Representative Office
Add.: 6C, Junfa Center
No. 987 Beijing Road
Pan Long District
650225 Kunming, China

■ **Philippines**

S.K. Rosenbauer Pte. Ltd. Philippines –
Representative Office
No. 210 Martinez Street
Corner I. Lopez Street
Barangay New Zaniga
Mandaluyong City 1550, Philippines
Tel.: +632 655 73 75
Fax: +632 655 73 75
abegail@skrosenbauer.com

Fire fighting vehicles.

Municipal vehicles



Industrial vehicles



Efficient Technology



Hydraulic platforms



Compact Line



Aerial ladders



Rosenbauer offers a complete selection of fire fighting vehicles for municipal, industrial, airport and military fire brigades.



ARFF vehicles

Hazmat vehicles



Escape stairs



**RS 14****Umschaltbares Drehfeld**Gesamtes Leistungsvorgabungsfeld
maximal 100 in der max. 2.5 mV
für größere Auslastung
Bedienungshandlung beachten.

Full range of equipment.

Personal protective equipment
from head to toe.



Firefighting helmets

Technical equipment for
your operation.



Power generators

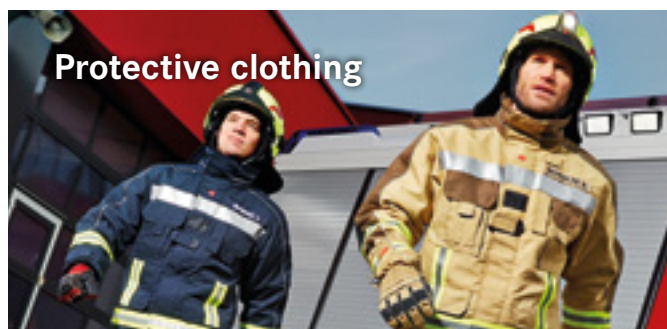

Protective clothing



Portable pumps



Protective boots

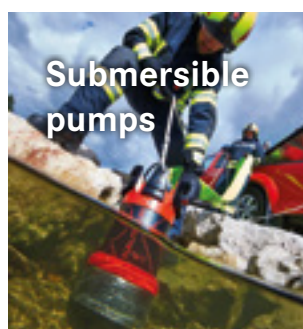

Submersible
pumps

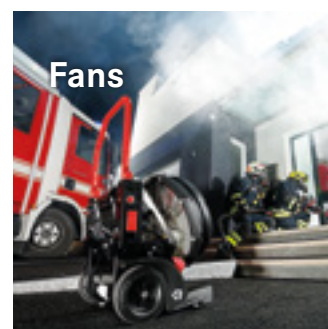

Fans



Gloves



Illumination

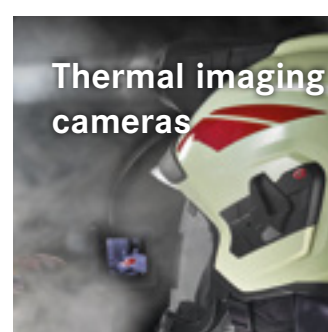

Thermal imaging
cameras

1

- Firefighting helmet HEROS-titan
- Firefighting helmet HEROS-titan Pro
- Firefighting helmet HEROS-smart

- Firefighting helmet HEROS-matrix
- Radio telephone sets

2

- Protective clothing
- FIRE MAX 3, FIRE FIT 2, THL
- Protective suit for wildland fire fighting
- Turnout suit
- Protective hoods and warning jackets

- Station wear
- Protective gloves SAFE GRIP 3, FIRE PRO red, RESCUE II
- Working gloves, special gloves

- Fire fighting boots TWISTER, TWISTER-cross, TORNADO, AUSTRIA
- Synthetik safety boots
- Heat protection equipment

3

- Helmet-mounted thermal imaging camera C1
- ARGUS Mi-TIC thermal imaging cameras

- Respiratory protection
- SCBA units, regulators, respirator masks
- Cylinders, compressed air bottles
- Distress signal unit, SCBA control systems

- Gas detection
- Radiation protection
- Victim location devices
- EMEREC operations management

4

- Nozzles SELECT FLOW, PRO JET, NEPIRO
- Multi-purpose branch pipes
- Portable monitors RB 6, POWER STREAM

- Hydroscreens
- Foam making branch pipes
- Portable foam generators
- Couplings, fittings

- Strainers, baskets, spanners
- Delivery hoses, high pressure hoses, suction hoses
- Hose accessories, hose bridges

5

- Fire extinguishers, fire blankets
- Wildland fire equipment
- POLY extinguishing systems
- UHPS high pressure extinguishing system

- Dry chemical powders
- Foam extinguishing agents
- NAUTILUS submersible pumps
- Waste water pumps

- Portable pumps FOX, FOX S, OTTER, BEAVER
- Engine pump trailers

6

- Power generators RS 14, RS 14 SUPER SILENT, RS 9
- LED lighting systems RLS2000, RLS1000

- Explosion proof searchlights and torches
- Non-explosion proof searchlights and torches
- Working lights and floodlights

- Cable reels
- Distributors
- Extension cables, plugs, sockets
- Battery charging units

7

- Electric sirens
- Megaphones
- Flash lights
- Traffic control equipment

8

- Ladders, rescue platforms, jumping cushions
- Emergency rescue sets
- Stretchers

- Rescue blankets, first aid kits
- Water service
- Ropes and high-rise rescue
- Holding and retaining belts

- Fall protection systems and rescue sets
- Lines, Ropes, Carabiners

9

- FANERGY high-performance fans
- FANERGY XL tunnel and building fan
- Rescue saws, Chainsaws, power grinders

- Electric tools, drills
- Cable pulls
- Round slings, lashing belts

- Toolboxes, rescue tools
- Flood water equipment
- Vehicle accessories

10

- Hydraulic power units
- Compact power units
- Spreaders, cutting devices
- Rescue cylinders

- Combi tools
- Battery hydraulic power units, Battery rescue devices
- Hose reels

- Door opener, mini cutter set, glass management
- Lifting bags
- Connectable bags

11

- Chemical protective suits
- HAZMAT pumps, oil and chemical pumps
- Oil and chemical hoses
- Earthing material
- Oil and chemical fittings

- Containers and collecting equipment
- Emergency and decon pools
- Self-erecting storage containers
- Sealing bags, leak sealing
- Spark-free special tools

- Warning signs
- Oil and chemical binding agents
- Oil barriers
- Decontamination equipment

12

- PPE cleaning
- Hose maintenance, hose binding

- Hose hoists, winder and rack
- Filling and testing units

13

- Brackets, clips
- Shelf, hook, clamp and plate type brackets

- Rail, shoe and cup type brackets
- Straps
- Holding discs, fixing devices

- Hose shelves
- Carrying boxes
- Fasteners and securing elements

Fire fighting helmets	Page 13
Protective clothing, gloves, boots	Page 39
Thermal imaging cameras, respiratory protection, monitoring equipment	Page 69
Nozzles, portable monitors, fittings, hoses	Page 97
Fire suppression, submersible pumps, portable pumps	Page 137
Power generators, electrical equipment	Page 179
Alarm and warning equipment	Page 209
Ladders, rescue and first aid equipment, high-rise rescue	Page 217
Fans, technical equipment, tools	Page 243
Hydraulic rescue tools	Page 275
HAZMAT and decontamination equipment	Page 307
Fire station equipment	Page 343
Stowage systems	Page 353

Conversion Table

Conversion English, American and Metric Customary Measuring Units.

MULTIPLY	BY	TO GET / MULTIPLY	BY	TO GET
LINEAR				
inches	x 25,4 =	millimeters (mm)	x 0,03937 =	inches
inches	x 2,54 =	centimeters (cm)	x 0,3937 =	inches
feet	x 0,3048 =	meters (m)	x 3,281 =	feet
AREA				
square inches	x 645,16 =	square millimeters (mm ²)	x 0,00155 =	square inches
square inches	x 6,452 =	square centimeters (cm ²)	x 0,155 =	square inches
square feet	x 0,0929 =	square meters (m ²)	x 10,764 =	square feet
WEIGHT/AREA				
ounces/square yards	x 33,70 =	grams/square meters (g/m ²)	x 0,03 =	ounces/square yards
VOLUME				
cubic inches	x 16387,0 =	cubic millimeters (mm ³)	x 0,000061 =	cubic inches
cubic inches	x 16,387 =	cubic centimeters (cm ³)	x 0,06102 =	cubic inches
cubic inches	x 0,01639 =	liters (l)	x 61,024 =	cubic inches
quarts	x 0,94635 =	liters (l)	x 1,0567 =	quarts
gallons (US)	x 3,7854 =	liters (l)	x 0,2642 =	gallons (US)
gallons (imp.)	x 4,546 =	liters (l)	x 0,21994 =	gallons (imp.)
barrels	x 0,03175 =	gallons (US)	x 31,5 =	barrels
cubic feet	x 28,317 =	liters (l)	x 0,03531 =	cubic feet
cubic feet	x 0,02832 =	cubic meters (m ³)	x 35,315 =	cubic feet
fluid oz	x 29,57 =	milliliters (ml)	x 0,03381 =	fluid oz
MASS				
ounces (av)	x 28,35 =	grams (g)	x 0,03527 =	ounces (av)
pounds (av)	x 0,4536 =	kilograms (kg)	x 2,2046 =	pounds (av)
tons (2000 lb)	x 907,18 =	kilograms (kg)	x 0,001102 =	tons (2000 lb)
tons (2000 lb)	x 0,90718 =	tons (t)	x 1,1023 =	tons (2000 lb)
POWER				
horsepower (bhp)	x 0,746 =	kilowatts (kW)	x 1,34 =	horsepower (bhp)
horsepower (DIN)	x 0,735 =	kilowatts (kW)	x 1,36 =	horsepower (DIN)
ft-lbf/min	x 0,0226 =	watts (W)	x 44,25 =	ft-lbf/min

Temperature Conversion

To convert Celsius to Fahrenheit multiply the number by 9, divide by 5, and add 32.

To convert Fahrenheit to Celsius subtract 32 from the number and multiply by five, then divide by 9.



FIRE FIGHTING HELMETS

1



HEROS-titan: full shell



HEROS-smart: 3/4-shell



HEROS-matrix: 3/4-shell

HEROS FIREFIGHTING HELMETS FROM ROSENBAUER

Rosenbauer has over 20 years of experience with protective helmets. The HEROS, a helmet from Rosenbauer, was introduced to the market in 1992. In 2005, this was followed by the HEROS-xtreme, the first full-shell helmet to comply with standard EN 443. The ¾-shell helmets HEROS-smart and HEROS-matrix complete the product range. In 2015, Rosenbauer sets a new standard for maximum safety in firefighting operations with the HEROS-titan firefighting helmet.

Today, the HEROS firefighting helmets are used hundreds of thousands of times over and ensure the protection and safety of emergency crews worldwide. All HEROS helmets are produced entirely by Rosenbauer, using only Rosenbauer tools.

Performance characteristics	HEROS-titan	HEROS-smart	HEROS-matrix
EN 443:2008	●	●	-
EN 16471, EN 16473	●	●	●
Helmet type	Type B/3b (full shell)	Type A/3b (¾-shell)	Type A/3b (¾-shell)
Size adjustment from the outside	●	●	●
Size	49 - 67	51 - 65	51 - 65
Face shield according to EN 14458	●	●	○
Protective goggles per EN 14458	○	○	○
Neck protection	●	○	○
Edge protection	●	○	-
Helmet stripes	○	○	○
Helmet crests	○	○	○
Integrated lamp holder	●	●	●
Lamp holder as accessory	○	○	○
Integrated thermal imaging camera	○	-	-
Integrated mask adapter	○	-	-
Helmet radio	○	○	○
Leather casing	○	○	-
Comfort padding chinstrap	●	○	○

○ optional ● standard - unavailable

Standards for firefighting helmets



EN 443:2008

Establishes minimum requirements for firefighting in buildings and other structures. An important component of this is the distinction between firefighting helmets of Type A and Type B. Type A helmets cover only the upper portion of the head. Type B helmets additionally provide protection for the lower half of the head and are referred to as full helmets.



EN 14458:2004

In EN 14458, the focus is specifically placed on eye and face shields and visors, which are used in protective helmets.



EN 16473:2014

EN 16473 describes helmets for technical rescue. Examples include traffic accidents, rail traffic incidents and work in and around collapsed buildings after natural disasters.



EN 16471:2014

The EN 16471 also applies to helmets used for forest and other land firefighting.



ISO 16073:2011

ISO 16073 regulates the minimum requirements and test methods for all personal protective equipment used by forest and other land firefighters.

Additional testing:



Electric isolation



Resistance against liquid chemicals

Requirements according to EN 443:2008

Heat radiation	<ul style="list-style-type: none"> 8 minutes $14 \text{ kW/m}^2 \geq 300 \text{ °C}$ helmet temperature
Shock absorption	<ul style="list-style-type: none"> Hemispherical striker 5 kg from a height of 2.5 m In heated condition $> 300 \text{ °C}$ helmet temperature Force transmitted to head $< 15 \text{ kN}$
Penetration resistance	<ul style="list-style-type: none"> Flat blade striker 1 kg from a height of 2 m In heated condition $> 300 \text{ °C}$ helmet temperature No contact with test head
Flame engulfment	<ul style="list-style-type: none"> Flame engulfment $1,000 \text{ °C} / 10 \text{ sec}$ No afterburning $> 5 \text{ sec}$ No dripping

HEROS-titan and HEROS-smart clearly outperform all requirements according to EN 443 and provide the highest protection in all fire fighting operations.



Heat radiation



Shock absorption



Penetration resistance



Flame engulfment



Most powerful helmet torch

FIRE FIGHTING HELMET HEROS-titan

Tougher than any operation.

The new generation of HEROS firefighting helmets combines maximum protection with wearing comfort and a perfect fit. Harder than every operation, it withstands high mechanical loads and extreme temperatures without problems.

- Minimal weight of approx. 1.3 kg
- Lighter helmet shell with excellent stability
- Optimised centre of gravity
- Wide range of sizes from 49 to 67 with only one helmet shell
- "Bionic Design" conveys power, dynamic and speed
- Individual helmet adjustment in just five steps
- Disassembly of interior fittings does not require any tools
- Interior fittings can be washed at 40 °C to 60 °C
- Improved user- and service-friendliness

The HEROS-titan is tested and certified according to EN 443:2008, EN 16471, EN 16473 and ISO 16073

- Helmet type B / 3b
- CE 0299
- Additional testing: E2E3C****

E2E3	electric isolation
C	contact with liquid chemicals
****	-40 °C

New helmet shell, minimal weight

- Ergonomically shaped helmet shell
- Thin design made of light material with high stability
- Weighs only 1.3 kg and remains comfortable and secure on the head of the wearer even after long periods
- Highest mechanical protective properties

Optimised damping insert

- Heat-insulating damping insert protects the head from heat even better
- More robust in terms of penetration

Improved rotary knob

- Simple and rapid size adjustment of the helmet from the outside
- More grip and better haptics
- Easily adjustable from outside even when wearing gloves
- Expanded adjustment range due to improved gearing mechanism of the rotary knob

Integrated edge protection

- Protects the helmet at the edges from bumps, wear and damage
- Attached directly to the helmet
- Fitted as standard

Visors: optical class 1

- Visors designed according to the highest optical class 1
- Better view and a comfortable and long wear comfort
- Face shield and eye protector visors certified according to EN 14458:2004
- All visors are suitable for eyeglass wearers

Fully flexible mask adapter (optional)

- Additional alignment back and forth and up and down
- Suitable for all common respirator masks

Most powerful helmet lamp (optional)

- With a weight reduction of 15 %, it is even lighter to wear on the helmet
- Luminosity can be adjusted in three stages
- With significantly more power and optimised luminosity
- Battery change is indicated by a flashing signal

Thermal imaging camera for HEROS-titan (optional)

- Simple attachment onto the helmet
- Five different color representations
- Temperature display from -40 °C up to +1,200 °C
- Display size of 2.4" (inches), format 4:3



User friendly rotary knob



Face shield and eye protection visors according to optical class 1



Fully flexible mask adapter

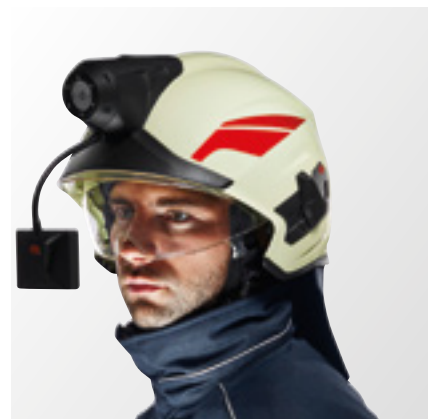

Helmet-mounted thermal imaging camera



157300



157301



157302 / 157312



157304



157305



157306



157307



157308



157309



157311

A perfect fit in just five steps.

The HEROS-titan ensures a perfect fit with its innovative concept. The internal fittings of the new full protection helmet can be adjusted for a perfect fit in just five steps.

1. Wear height

The wearing height can be adjusted in the internal fittings thanks to the headbands. The wearing height is easiest to adjust when the interior fittings are removed.

2. Headbands in three widths

The headband can be adjusted on both sides to three different stages.

3. Chin strap padding

The position of the chin strap padding near the ears is also adjustable.

4. Rotary knob

The wear comfort can now be adjusted at any time using the external rotary knob - very easily, even when wearing firefighting gloves.

5. Optimised centre of gravity

The helmet can be optimally aligned to the body's centre of gravity by pressing the helmet shell away from or closer to the interior fittings.



Wear height



Chin strap padding



Headbands in three widths



Optimised centre of gravity

Scope of delivery

The HEROS-titan comes complete with neck protector and face shield. Weight: approx. 1.35 kg

Order No.	Colour
157300	HEROS-titan luminous
157301	HEROS-titan high-visibility red
157302	HEROS-titan high-visibility yellow
157304	HEROS-titan blue
157305	HEROS-titan black
157306	HEROS-titan white
157307	HEROS-titan silver
157308	HEROS-titan red – RAL 3020
157309	HEROS-titan yellow – RAL 1018
157310	HEROS-titan white with black crest
157311	HEROS-titan chrome
157312	HEROS-titan high-visibility luminous yellow

Accessories and options for the HEROS-titan

157349 Helmet lamp system for HEROS-titan

The helmet lamp is easily detachable and can also be used as a hand-held lamp. Operation while wearing gloves is also possible.

- Ex II 2 G Ex ib IIC T4 Gb
- Ex II 2 D Ex ib IIIC T 135 °C Db
- Revolutionary and extremely powerful hi-tech LED beam, explosion-proof
- Comes complete with 3 AAA batteries
- Select from three different light levels
- Weight: 0.13 kg



157349

157348 Helmet-mounted thermal imaging camera for HEROS-titan

The camera is simply attached to the helmet and the current field of view is transferred to the display as a heat image. The incorporated lamp is a true plus in functionality.

- Five colour representations
- High resolution of 384 x 288 pixels
- Display size of 2.4" (inches), format 4:3
- Temperature display from -40 °C up to +1,200 °C
- Low weight of 427 g (incl. battery)
- Integrated helmet lamp with two high-performance LEDs



157348



15735101

For detailed information please refer to page 70.

Face shield

Certified according to EN 14458:2004. Designed according to the highest optical class 1. Suitable for eyeglass wearers.

157350 Clear, as spare part

15735101 Gold coated, mounted onto the helmet (instead of standard visor)

157351 Gold coated, as spare part



157350



157354



15735403

Eye protector

Certified according to EN 14458:2004. Designed according to the highest optical class 1. Suitable for eyeglass wearers.

15735402 Clear, as spare part

157354 Clear, mounted onto the helmet

15735401 Tinted (sun protection), mounted onto the helmet

15735403 Tinted (sun protection), as spare part

Set of straps for mask fastening

Complete (left and right). For fastening of 2-point-mask adapters (adapter not included). Colour: white:

156862 Mounted onto the helmet

15686201 Loose, as spare part

Mask adapter

For assembly of masks with spring clamps.

15733101 Mounted onto the helmet

157331 Loose, as spare part



15735402



15735401



156862

(comes without helmet and mask)



157331



157369



157368



Symbolic picture



15736401



15736501



15736601



15736701



157364 / 157394



157364 / 157394



15739804



1573992



15736301/15736305
(without lamp)



15736301

Neck protector

Made of heat and flame resistant material.

- 157369** Standard neck protector, two layers, as spare part
- 15736901** Standard neck protector, three layers, instead of standard neck protector
- 15736904** Standard neck protector, three layers, as spare part
- 157368** Circumferential neck protector ("Holland") two layers, as spare part
- 15736801** Circumferential neck protector ("Holland") two layers, instead of standard neck protector
- 15736802** Circumferential neck protector ("Holland") three layers, instead of standard neck protector
- 15736804** Circumferential neck protector ("Holland") three layers, as spare part

Other neck protectors upon request.

Helmet trims (double)

Made of 3M Scotchlite.

- 157364** Colour: red, mounted onto the helmet
- 157365** Colour: silver, mounted onto the helmet
- 157366** Colour: yellow/gold, mounted onto the helmet
- 157367** Colour: blue, mounted onto the helmet
- 15736401** Colour: red, as spare part
- 15736501** Colour: silver, as spare part
- 15736601** Colour: yellow/gold, as spare part
- 15736701** Colour: blue, as spare part

Individualised lettering for HEROS-titan

Wording and colour freely selectable.

- 1573991** Lettering single-line, mounted onto the helmet
- 1573992** Lettering double-line, mounted onto the helmet
- 15739910** Lettering single-line, as spare part
- 15739920** Lettering double-line, as spare part
- 15739804** Lettering name, printed on foil, as spare part

15736301 Universal adapter for HEROS-titan

The universal adapter enables quick and easy attachment of lateral fitting of helmet lamps. The adapter can be mounted on both left or right side of the helmet. For the following helmet lamp connection pieces can be provided: UK3A, Parat PX1 / PX0, Fenix E05.

Universal adapter for attachment on the helmet	Helmet torch adapter for attachment on the universal adapter	
	15736303 For UK3A	
	15736304 For Parat PX1 / PX0	
	15736305 For Fenix E05	

Adapters for other helmet lamps upon request.

Protection cover for extreme operations and fire containers

- 157374** **Material: NOMEX®**
15737401 **Material: NOMEX® gold**

Helmet crests upon request.

- 156871** **Chin guard, made of leather**

- 1573601** **Adjustment set for small head sizes**

- 156671** **Profi cleaning agent for fire helmet HEROS**
 40 ml spray bottle.

Head band lining

- 15737001** **Made of textile**, as spare part
15737002 **Made of leather**, as spare part
15737003 **Made of leather** instead of textile, mounted onto the helmet

15684301 Carrying and storage bag

The bag enables comfortable transport of the helmet and accessories as well as perfect protection during storage of the helmets. Moreover, it can be used as a washing bag to clean, for example, the inner harness in a washing machine. Weight: 0.06 kg.

Spare parts for HEROS-titan

No.	Part	Order No.
01	Helmet shell	15732003
02	Front shield, black	157357
03	Helmet lamp HL3 Ex	157349
04	Blind cover set (1 pair)	15733102
05	Mask adapter set (1 pair)	157331
06	Rotary knob	157361
	Gearwheel	15736001
07	Helmet band	15735902
08	Textile headband cover	15737001
08a	Leather headband cover	15737002
09	Foam headband without covering	15735903
10	Chin strap	157370
11	Neck protector	157369
11a	Neck protector, three layers	15736901
11b	Circumferential neck protector	157368
11c	Circumferential neck protector, three layers	15736802
12	Mask adapter/ straps for masks	15686201
13	Face shield, transparent	157350
13a	Face shield, gold-plated	157351
14	Eye protector, transparent	15735402
14a	Eye protector, tinted (sun protection)	15735403
15	Helmet trims red, doubled	15736401
15	Helmet trims silver, doubled	15736501
15	Helmet trims yellow/gold, doubled	15736601
15	Helmet trims blue, doubled	15736701
16	Helmet lettering "FIRE BRIGADE"	15739801
	Internal fittings with textile covering	157363



Helmet crests upon request.



15737003



157360



15684301





FIRE FIGHTING HELMET HEROS-titan Pro

Protective helmet for structural fire fighting in accordance with NFPA 1971-2013 (MH45681)

Comfort and safety under extreme conditions.

- The new design provides for maximum safety and outstanding comfort
- Padded ratchet system for increased comfort
- Better balance for less neck and shoulder strain
- Integrates well with all SCBA face plates.

It's time to put safety and comfort ahead of tradition.

The extension of the helmet along the side of the wearer's head provides additional protection in a critical area. This design reduces the severity of any side impact.

- The helmet profile provides increased side impact protection
- It reduces the risk of entanglement in confined spaces

Size adjustment from outside

- Adjustments can easily be made while wearing gloves.

Helmet flashlight (optional)

- Revolutionary helmet flashlight (optional)
- detachable for use as hand-held flashlight explosion proof, LED operated by 3 batteries AAA (included)

Eye protector and face shield

- Integrated tilt-up eye protection and face shield

Chinstrap

- Ergonomic, 3-point chinstrap for perfect fit and stability

HEROS-titan Pro

Neck protection/ear covers

- Neck protector made of heat and flame resistant material

Integrated LED flashlight

An LED light is optionally available for the HEROS-titan Pro helmet. This light securely attaches to the front of the helmet, directing the light in the direction of the wearer's eyes. The brightness can be adjusted in three stages by pressing the main button (120 / 90 / 15 lumen).

Scope of delivery

The HEROS-titan Pro comes complete with neck protector, face shield, eye protector and helmet trims.

Weight: approx. 1.50 kg

Order No.:	Colour
157380	HEROS-titan Pro white
157381	HEROS-titan Pro high-visibility red
157382	HEROS-titan Pro yellow
157383	HEROS-titan Pro red
157384	HEROS-titan Pro black
157385	HEROS-titan Pro high-visibility yellow
157386	HEROS-titan Pro blue

Accessories and options for HEROS-titan Pro

157349	Helmet lamp
15684301	Carrying and storage bag
1573869	Ear/neck cover
15738691	Face shield for HEROS-titan Pro
15738692	Eye protector for HEROS-titan Pro
15738695	Helmet trims red-orange for HEROS-titan Pro TYPE 3M Scotchlite 8986
15738696	Helmet trims lime-yellow for HEROS-titan Pro TYPE 3M Scotchlite 8887

Additional side and neck protection

Heros-titan Pro helmet design

Additional protection in a critical area

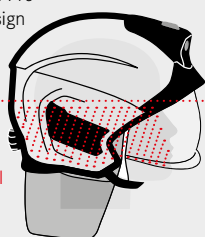

Traditional helmet design

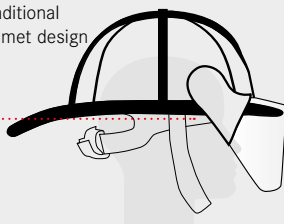

157380



157381



157382



157383



157384



157385



157386



157385 + 157349





Spare parts for HEROS-titan Pro

No.	Part	Order No.
01	Helmet shell	
02	Front cover, black	157357
04	Blind cover set (1 pair)	15733102
06	Adjustment knob	157361
	Gear-wheel	15736001
07	Helmet band with overhead strap	15738697
08	Head band lining, made of textile	15738693
09	Head band without lining	15735903
10	Chin strap	15738694
11	Neck protector	1573869
13	Face shield clear	15738691
14	Eye protector clear	15738692
15	Helmet trims red-orange	15738695
15	Helmet trims yellow	15738696



FIRE FIGHTING HELMET HEROS-smart

The HEROS-smart is tested and certified according to EN 443:2008, EN 16471, EN 16473 and ISO 16073

- Helmet type A/3b
- EN 443:2008
- CE 0158
- Additional testing: E2E3C***
- E2E3 electric isolation
- C contact with liquid chemicals
- *** - 30 °C

ISO 16073:2011 (wildland fire fighting)

- Additional requirements:
- 440 V electric isolation
- *** - 20 °C
- LD lateral deformation

Helmet shell

- Glass fibre reinforced composite material
- High strength and impact resistance at extreme temperatures

Visors

- Certified as to EN 14458
- Extensive facial protection visor*
- Eye protection visor*

Size adjustment from outside

- Easily adjustable helmet size from outside
- Adjustment possible from the outside even when wearing gloves
- Required setting can be changed quickly depending on the operation





308001



15716301 / 15736303 / 307859

Optimised wearer comfort

- Ergonomically optimised headband
- Very good fit to individual head shape due to size-adjustable headband
- Fatigue-free wear

Inner lining

- High-comfort padding for comfort to head pressure points even during extended operations
- Best possible hearing and heat sensitivity
- Optimum weight balance
- Excellent wearer comfort
- Heat and flame resistant material
- Sweat-absorbent, machine-washable headband

Scope of delivery

HEROS-smart comes complete with neck protector and face shield.

Weight: approx. 1.3 kg

Order no.:	Colour
157100	HEROS-smart luminous
157101	HEROS-smart high-visibility red – RAL 2005
157102	HEROS-smart high-visibility yellow – RAL 1026
157104	HEROS-smart blue – RAL 5015
157105	HEROS-smart black – RAL 9004
157106	HEROS-smart white – RAL 9016
157108	HEROS-smart red – RAL 3020
157112	HEROS-smart high-visibility yellow-luminous

Accessories and options for HEROS-smart

308001 Helmet lamp PIXA 3

- Ex II 3 G Ex nAnL IIB T4, Ex II 3 D Ex tD A22 IP64 T 135 °C
- Illumination time up to 12 hours
- Rotatable up to 90°
- 2 LED, switchable separately or together (via rotary knob)
- Weight: 0.16 kg (incl. batteries)

307859 LED-explosion-proof lamp UK 3AA

- Explosion proof II 2G Ex e ib IIC T6, II 2 D Ex ibD 21 T 61 °C
- LED ELED CPO ET with push-button tail and batteries
- Weight: 0.15 kg (incl. batteries)

15716301 Universal adapter for HEROS-smart

The universal adapter enables quick and easy attachment of lateral fitting of helmet lamps. The adapter can be mounted on both left or right side of the helmet. For the following helmet lamp connection pieces can be provided: UK3A, Parat PX1 / PX0, Fenix E05.

Universal adapter for attachment on the helmet	Helmet lamp adapter for attachment on the universal adapter	
	15736301	
	15736303 For UK3A	
	15736304 For Parat PX1 / PX0	
	15736305 For Fenix E05	

Face shield

Certified according to EN 14458:2004. Designed according to the highest optical class 1. Suitable for eyeglass wearers.

- 157350** Clear, as spare part
15735101 Gold coated, mounted onto the helmet (instead of standard visor)
157351 Gold coated, as spare part



157350



157351

Eye protector

Certified according to EN 14458:2004. Designed according to the highest optical class 1. Suitable for eyeglass wearers.

- 157354** Clear, as spare part
15735402 Clear, mounted onto the helmet
15735401 Tinted (sun protection), mounted onto the helmet
15735403 Tinted (sun protection), as spare part



15735403

Helmet trims (double)

Made of 3M Scotchlite.

- 157064** Colour: red, mounted onto the helmet
157065 Colour: silver, mounted onto the helmet
15706401 Colour: red, as spare part
15706501 Colour: silver, as spare part



15706401



15706501

Helmet crests upon request.**Neck protector**

Made of heat and flame resistant material.

- 15686906** Standard neck protector, mounted onto the helmet
156869 Standard neck protector, as spare part
15686803 Circumferential neck protector ("Holland") as spare part
15686802 Circumferential neck protector ("Holland") instead of standard neck protector

- 156873** Edge protector
 Made of silicone, mounted onto the helmet (not for retrofitting).

Head band lining

- 157700** Made of textile, as spare part
15687002 Made of leather, as spare part
15687003 Made of leather, instead of textile, mounted onto the helmet

Individualised lettering for HEROS-smart

Wording and colour freely selectable.

- 1571991** Lettering single-line, mounted onto the helmet
15719910 Lettering single-line, as spare part
1571992 Lettering double-line, mounted onto the helmet
15719920 Lettering double-line, as spare part

- 15686310** Harness XXL complete with textile and chinstrap
 Up to size 68.

- 156671** Profi cleaning agent for fire helmet HEROS
 40 ml spray bottle.

- 156848** Cleaning liquid antistatic "KP-COMFORT"



15716301 / 15736303 / 307859 / 15703702



156873



Spare parts for HEROS-smart

No.	Part	Order No.
01	Helmet shell	157120
02	Front shield	
03	Rotary knob	156861
	Complete actuator (without rotary knob)	156860
	Gearwheel	15686001
04	Damping insert	
05	Cradle net	15686303
	Cradle net with hole for assembling SAVOX helmet radio	15686304
06	Helmet band	15685902
07	Foam headband without covering	15685903
08	Textile headband cover	157700
08a	Leather headband cover	15687002
	Browband for headband	156875
09	Chin strap	15707003
10	Neck protector	156869
10a	Neck protector	15686803
11	Face shield, transparent	157350
12	Eye protector, transparent	157354
12a	Eye protector, tinted (sun protection)	15735403
13	Helmet trims red, doubled	157064
13a	Helmet trims silver, doubled	157065
13b	Helmet trims yellow/gold, doubled	157066
13c	Helmet trims blue, doubled	157067
	Internal fittings (05, 06, 07, 08, 09) with textile covering	157063
	Retrofitting set for SAVOX radio set	15686302



FIRE FIGHTING HELMET HEROS-matrix

With the new HEROS-matrix firefighting helmet, Rosenbauer delivers the ideal helmet for forest fire operations and rescue operations. The helmet was developed specially for operations other than indoor fires and is therefore a light and economical alternative for fire departments, rescue and technical relief.

The HEROS-matrix fulfils all requirements according to the following standards:

- EN 16471:2013 helmets for forest and land firefighting
- EN 16473:2013 helmets for technical rescue
- ISO 16073:2011 helmets for forest fire fighting

Additional testing:

440 V electric isolation

** -20 °C

LD lateral deformation





157203



157204



157205



157206



157208

Size adjustment from the outside

- Easy head adjustment mechanism on the outside
- Easy operation is possible from outside - even when wearing firefighting gloves
- The tightness can be adjusted to the operational situation at any time
- Rotary knob in powerful red

Interior

- Special lightweight construction
- Individual adjustment of the wearing height with height-adjustment headband and cradle net
- Comfort padding prevents pressure points even during extended operations
- Ideal sound and heat perception
- Optimal weight distribution
- Best wearing comfort

Trapezoidal chin strap

- With ergonomically optimised 3-point chin strap as standard
- Heat-resistant and flame-retarding
- Adjustable to several positions for a stable and secure fit
- Machine washable

Two visors for every operation

- Extensive face protection certified according to EN 14458:2004
- Also suitable for wearing with glasses (common sizes)
- Eye shield clear or tinted (optional), certified according to EN14458:2004

Scope of delivery

HEROS-matrix comes complete without neck protector and face shield.
Weight: approx. 970 g

Order no.:	Colour
157203	HEROS-matrix yellow – RAL 1018
157204	HEROS-matrix blue – RAL 5015
157205	HEROS-matrix black – RAL 9004
157206	HEROS-matrix white – RAL 9016
157208	HEROS-matrix red – RAL 3020



Accessories and options for HEROS-matrix

Face shield

Certified according to EN 14458:2004. Designed according to the highest optical class 1. Suitable for eyeglass wearers.

- 15735001** **Clear**, mounted onto the helmet
- 157350** **Clear**, as spare part
- 15735101** **Gold coated**, mounted onto the helmet (instead of standard visor)
- 157351** **Gold coated**, as spare part



157350



15735402

Eye protector

Certified according to EN 14458:2004. Designed according to the highest optical class 1. Suitable for eyeglass wearers.

- 15735402** **Clear**, as spare part
- 157354** **Clear**, mounted onto the helmet
- 15735401** **Tinted (sun protection)**, mounted onto the helmet
- 15735403** **Tinted (sun protection)**, as spare part



15735403

Helmet trims (double)

Made of 3M Scotchlite.

- 157264** **Colour: red**, mounted onto the helmet
- 157265** **Colour: silver**, mounted onto the helmet
- 157266** **Colour: yellow**, mounted onto the helmet
- 15726401** **Colour: red**, as spare part
- 15726501** **Colour: silver**, as spare part
- 15726601** **Colour: yellow**, as spare part



157266



157264 / 15686906

Helmet crests upon request.

Neck protector

Made of heat and flame resistant material.

- 15686906** **Standard neck protector**, mounted onto the helmet
- 156869** **Standard neck protector**, as spare part
- 15686902** **Neck protector made of PU-coated cotton fabric**, mounted onto the helmet
- 15686901** **Neck protector made of PU-coated cotton fabric**, as spare part

Individualized lettering for HEROS-matrix

Wording and colour freely selectable.

- 1571991** **Lettering single-line**, mounted onto the helmet
- 15719910** **Lettering single-line**, as spare part
- 1571992** **Lettering double-line**, mounted onto the helmet
- 15719920** **Lettering double-line**, as spare part

308001

Helmet lamp PIXA 3

- Ex II 3 G Ex nAnL IIB T4, Ex II 3 D Ex tD A22 IP64 T 135 °C
- Illumination time up to 12 hours
- Rotatable up to 90°
- 2 LED, switchable separately or together (via rotary knob)
- Weight: 0.16 kg (incl. batteries)



15735001 / 157264 / 157044



308001

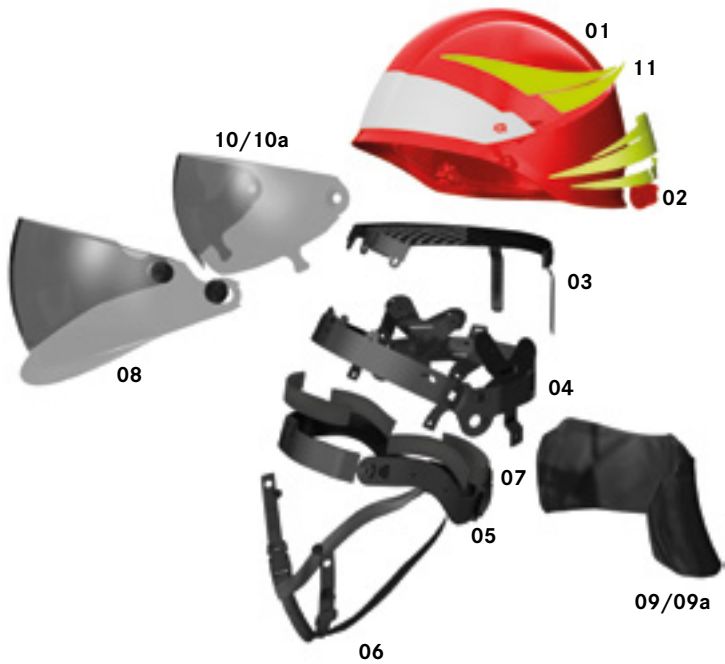

Spare parts for HEROS-matrix

No.	Part	Order No.
01	Helmet shell red	15722008
02	Rotary knob	157261
	Complete actuator (without rotary knob)	156860
	Gearwheel	15686001
03	Cradle net	15686303
	Cradle net with hole for assembling SAVOX helmet radio	15686304
04	Helmet band	15685902
05	Headband	15685903
	Browband for headband	156875
06	Chin strap	15707003
07	Set made of foam material	15726301
08	Face shield, transparent	157350
09	Neck protector	156869
09a	All-around neck protector	15686803
10	Eye protector, transparent	157354
10a	Eye protector, tinted (sun protection)	15735403
11	Helmet trims red, doubled	157264
11	Helmet trims silver, doubled	157265
11	Helmet trims yellow/gold, doubled	157266
	Retrofitting set for SAVOX radio set	15706701

Spare parts for HEROS-xtreme

Safety in extreme situations

- Highly heat resistant and impact resistant helmet shell
- Ergonomical inner lining
- Trapezoidal chinstrap for better stability
- Easily adjustable helmet size from outside
- Two visors: large face shield and eye protector (optional)
- Integrated helmet lamp system (optional)

The HEROS-xtreme is fully tested and certified according to EN 443:2008, EN 16471 and EN 16473

- Helmet type B / 3b
- CE 0299
- Additional testing: E2E3C****
E2E3 electric isolation
C contact with liquid chemicals
*** -40 °C

Nr.	Teil	Artikel Nr.
01	Helmet shell	15682001
02	Assembly plate	156856
03	Front shield	156857
04	Adapter side	156855
05	Rotary knob	156861
	Actuator (without rotary knob)	156860
06	Damping unit	
07	Cradle net	15686303
	Cradle net with hole for SAVOX radio set	15686304
08	Helmet band	15685902
09	Headband	15685903
10	Textile headband cover	15687001
10a	Leather headband cover	15687002
	Browband for headband	156875
11	Chin strap	156870
12	Neck protector	156869
12a	All-round neck protector	15686803
13	Straps for masks	15686201
14	Face shield, transparent	157350
14a	Face shield, gold-plated	157351
15	Eye protector, transparent	15735402
15a	Eye protector, tinted (sun protection)	15735403
16	Helmet lamp	157049
17	Helmet trims red, doubled	15686401
17	Helmet trims silver, doubled	15686501
17	Helmet trims yellow, doubled	15686601
17	Helmet trims blue, doubled	15686701
	Internal fittings (07, 08, 09, 10)	156863
	Retrofitting set for SAVOX radio set	15686302





Contact microphone



Goose-neck microphone



RADIO TELEPHONE SETS FOR HEROS HELMETS

Regardless of the alarm level, secure communication with a high transmission quality is indispensable in firefighting and disaster operations. Radio telephone sets enable flawless communication when wearing helmets and respirator masks, and increase occupational safety under difficult operating conditions, such as in the event of high levels of background noise or acute danger. In combination with the headset and hand microphone, a radio connection with perfect quality is guaranteed in every operating situation, even when using a heavy breathing protection apparatus.

Three different versions are available for speaking:

- Goose-neck microphone
- Contact microphone, fixed to the inside of the top of the helmet
- Airborne sound microphone

Universal adapter for HEROS-titan and HEROS-smart

The universal adapter allows easy and fast fitting of radio telephone sets to HEROS-titan and HEROS-smart helmets. The adapter can be easily mounted to the left or right side of the helmet, thus forming the base for accommodating the CT FlexCom, Scorpion and FireTalk S EN 443 helmet speaker devices.

Universal adapter		Helmet speaker device adapter	
 15736301 For HEROS-titan	 15736306* 15736311** For CT-FlexCom		
 15716301 For HEROS-smart	 15736308* 15736312** For CT-FlexCom	 15736302* 15736309** For SCORPION	 15736307 For Fire Talk S left side 157363071 For Fire Talk S right side

*Mounted on left side, **Mounted on right side

CEOTRONICS RADIO TELEPHONE SETS

With the headsets from CeoTronics, a larger operational area can be covered with regard to noise protection and communication under protective helmets as well as communication irrespective of the helmet.

CeoTronics CT FlexCom goose-neck microphone

Flame-resistant according to EN 443. Protection class IP 66 / 67. ATEX version on request. Fast and easy attachment to the firefighting helmet without tools is possible with the universal adapter. Background noise-cancelling microphone. Housing made of impact-resistant plastic. Goose-neck does not rebound. Can also be used with respirator mask. Goose-neck length = 220 mm.

156709 CT-FlexCom goose-neck microphone

Without fastening.

CeoTronics CT-SkullMike contact microphone

Hearing and speaking system with cranial microphone. Includes a contact microphone that records the speech from the top of the head and transmits it. The system is ideal for use in conjunction with helmets and masks. The special construction with flexible gaiter ensures total wearing comfort and optimal contact with the cranial area. Housing made of impact-resistant plastic.

15686321 CT-SkullMike contact microphone

Without fastening.

Accessories	HEROS-titan	HEROS-smart	HEROS-matrix	HEROS-xtreme
Fastening for CT-FlexCom, loose	15736301 15736306* 15736311**	15716301 15736308* 15736312**	15716301 15736308* 15736312**	156711
Fastening for CT-SkullMike, loose	15736310	15686305	15686305	15686305

*Mounted on left side,

**Mounted on right side



15671201 / 156709 / 15736312 / 15716301



156709 / 15671201



15686313
(without radio set)



156651



156649 / 15736310



156668 / 15736310



15736310



15686305



15686308

SAVOX RADIO TELEPHONE SETS

SAVOX HC-1 contact microphone

Dirt-proof contact microphone for fire and rescue operations. Light and compact. Unique fastening system included in scope of delivery, suitable for all firefighting helmets, can be installed without tools. With 4-pin quick-plug connector.

156651 HC-1 contact microphone

SAVOX HC-E airborne sound microphone

Lightweight headset with integrated electronic microphone. Unique mounting system, included in delivery, suitable for all fire department helmets, can be installed without tools. With 4-pin quick-plug connector.

156649 HC-E airborne sound microphone

SAVOX MPH goose-neck microphone

Versatile gooseneck microphone, suitable for all firefighting helmets. With special sound insulation; also for use in extreme noise conditions, at high speeds and in strong wind. Circumferential fastening system. With 4-pin quick-plug connector.

156668 MPH goose-neck microphone

Accessories	HEROS-titan	HEROS-smart	HEROS-matrix	HEROS-xtreme
HC-1 speaker adapter, loose as spare part	15736310	15686305	15686305	15686305
HC-E / MPH speaker adapter, loose as spare part	15736310	15686308	15686308	15686308
MPH/HC-1 HC-E Speaker adapter VPE 5 pcs, loose as spare part	15736310			
Interior equipment for HC-1, mounted inside helmet as an alternative to the standard interior equipment, without radio set	-	15686313	15686313	15686301
Interior equipment for HC-1, loose without radio set	-	15686314	15686314	15686314

The speaker adapter for the HEROS-titan is included in the scope of delivery of the radio telephones sets. Adapters for the HEROS-smart, HEROS-matrix and HEROS-xtreme must be ordered separately.

HOLMCO RADIO TELEPHONE SETS

Holmco offers product solutions for professional voice transmission, especially for applications in rough and noisy environments.

SCORPION helmet headset

Headset for protective helmets with smooth cable. With noise-compensating electret microphone. Housing made of impact-resistant plastic. Goose-neck length = 165 mm. Protection class IP 54. Lemo separation coupling. Clear communication even with protective mask. Adapter available for various protective helmets.

15686323 Scorpion goose-neck microphone
Without fastening.

Accessories	HEROS-titan	HEROS-smart	HEROS-matrix	HEROS-xtreme
HOLMCO Scorpion fastening set, loose	15736301 15736302* 15736309**	15716301 15736302 15736309	15716301 15736302 15736309	15686315 15686325

* for installation on right side

** for installation on left side



15686323 / 15736301 / 15736309



15686323



15665213 / 15665216



15665304 / 15665306



15665612



156858



15665304



15665306

IIMTRADEX RADIO TELEPHONE SETS

FireTalk S EN 443 radio set

- Certified according to EN 443:2008.
- Robust, durable design
- Waterproof electret goose-neck microphone
- Splashproof transmitter button and housing
- Rapid operational readiness
- Easily adaptable to all common firefighting helmets

15665304 FireTalk S

Consists of upper part with microphone and speaker, with Nexus plug.

Accessories	HEROS-titan	HEROS-smart	HEROS-matrix
Fastening for FireTalk S	15736301 15736307	15716301 15736307	15716301 15736307

IMPACT-COM radio set

Microphone and speaker in a single housing next to the ear. Recording of speech by means of a contact microphone on the side of the head. Large PPT key - can even be operated with forearm or elbow. Quick-release Velcro fastener on the side of the chinstrap. The radio set can be quickly exchanged between different helmets.

15665612 IMPACT-COM

Consists of upper part with microphone and speaker, lower part with PTT key. Compatible with HEROS-titan, HEROS-smart, HEROS-matrix and HEROS-xtreme. Without radio device plug.

156858 Attachment clip

For IMPACT-COM, loose.

Radio device plug for IMPACT-COM

- 15665417 For Motorola GP320/GP328/GP340/GP360/GP339
- 15665427 For Motorola MTP 850 S
- 15665452 For Sepura STP 8000/9000

Other radio device plugs upon request.

PTT key

For Ceatronics, SAVOX, Holmco and Imtradex radio telephone sets. In combination with microphone, speaker and radio device plug.

15665213 PTT-key SAVOX CC500

For Motorola MTP850S, MTP6000

15665216 PTT-key SAVOX CC500

For Sepura STP8000 / 9000

156712 PTT-key CT-MultiCom 65

For Motorola MTP850S, MTP6000

15671201 PTT-key CT-MultiCom 65

For Sepura STP8000 / 9000

15665305 PTT-key AURELIS

With Nexus plug, for FireTalk S

15665306 PTT-Taster AURELIS

With Nexus Stecker, für Sepura STP8000 / 9000

15686324 PTT-key HOLMCO Milan CH-71

For Motorola MTP 850

15686322 PTT-key HOLMCO Milan CH-71

For Sepura STP8000 / 9000

Other PTT keys upon request.



**PROTECTIVE CLOTHING
GLOVES
BOOTS**

2



PROTECTIVE CLOTHING

Fire fighting clothing from Rosenbauer stands for the highest degree of protection and is certified according to EN 469:2005 + A1:2006 including Annex B and EN 1149-5:2008. EN 469 is the standard for the technical and ergonomic performance requirements of fire fighting protective clothing.

The EN 469:2005 standard assumes two classes of performance in three categories:

- Heat transfer
- Water penetration
- Resistance to water vapour permeability

Requirement	Performance Level 1	Performance Level 2
Heat transfer Flame Xf1 or Xf2 Radiation Xr1 or Xr2	low isolation low isolation	high isolation high isolation
Water penetration Y1 or Y2	permeable	mostly waterproof
Water vapour Z1 or Z2 transfer	high water vapour resistance	low water vapour resistance

Each individual piece of clothing must be marked with a pictogram to denote the respective performance level, e.g.:

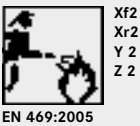

Some tests are carried out not in new condition of the fabric but after a cleaning cycle (laundry and drying) as per the manufacturer's instructions. Such tests include, for example, surface wetting and resistance to the penetration of liquid chemicals. If retro-reflective/ fluorescent materials are used on the protective clothing, they must meet specific requirements.

As an (informative) annex to the standard, a guideline for hazard assessment is provided. This serves as an aid to the user to think about the probable conditions of use in advance and accordingly to determine the respective degree of protection of the necessary operational clothing.

Protective clothing



Size table for: FIRE MAX 3, FIRE MAX 3 IRS, FIRE FIT 2, THL, wildland fire fighting suit, protective clothing jackets and turnout jackets/ overalls

Body height [Ⓐ]	Body height: 164 -172 Length B					Body height: 172 -180 (182*) Length C					Body height: 180 -188 (192*) Length D				
Chest width [Ⓓ]	86-94	94-102	102-110	110-118	118-129	86-94	94-102	102-110	110-118	118-129	86-94	94-102	102-110	110-118	118-129
Length of one's stride [Ⓒ] (only overall)	74	74	74	74	74	78	78	78	78	78	82	82	82	82	82
Size	S short	M short	L short	XL short	XXL short	S	M	L	XL	XXL	S long	M long	L long	XL long	XXL long
European size	44-46-B	48-50-B	52-54-B	56-58-B	60-64-B	44-46-C	48-50-C	52-54-C	56-58-C	60-64-C	44-46-D	48-50-D	52-54-D	56-58-D	60-64-D

Size table for: FIRE MAX 3, FIRE FIT 2 trousers

Body height [Ⓐ]	Body height: 164 -172 Length B					Body height: 172 -180 (182*) Length C					Body height: 180 -188 (192*) Length D				
Waist [Ⓑ]	74-82	82-90	90-98	98-106	106-117	74-82	82-90	90-98	98-106	106-117	74-82	82-90	90-98	98-106	106-117
Length of one's stride [Ⓒ]	74	74	74	74	74	78	78	78	78	78	82	82	82	82	82
Size	S short	M short	L short	XL short	XXL short	S	M	L	XL	XXL	S long	M long	L long	XL long	XXL long
European size	44-46-B	48-50-B	52-54-B	56-58-B	60-64-B	44-46-C	48-50-C	52-54-C	56-58-C	60-64-C	44-46-D	48-50-D	52-54-D	56-58-D	60-64-D

Size table for: THL, wildland firefighting suit, protective clothing trousers and turnout trousers

Body height 	Body height: 164 -172 Length B											Body height: 172 -180 (182*) Length C											Body height: 180 -188 (192*) Length D													
Waist 	66-70	70-74	74-78	78-82	82-86	86-90	90-94	94-98	98-102	102-106	106-111	111-117	66-70	70-74	74-78	78-82	82-86	86-90	90-94	94-98	98-102	102-106	106-111	111-117	66-70	70-74	74-78	78-82	82-86	86-90	90-94	94-98	98-102	102-106	106-111	111-117
Length of one's stride 	74	74	74	74	74	74	74	74	74	74	74	74	78	78	78	78	78	78	78	78	78	78	78	78	82	82	82	82	82	82	82	82	82	82	82	
Sizes	40-B	42-B	44-B	46-B	48-B	50-B	52-B	54-B	56-B	58-B	60-B	62-B	40-C	42-C	44-C	46-C	48-C	50-C	52-C	54-C	56-C	58-C	60-C	62-C	40-D	42-D	44-D	46-D	48-D	50-D	52-D	54-D	56-D	58-D	60-D	62-D

*Depending on the wearer's figure, these lengths may also fit up to the body height stated in parenthesis.

If the required size is outside of the standard size table please look at our website www.rosenbauer.com or ask your Rosenbauer partner for a dimension sheet with all necessary measurements:

- Ⓐ Body height
 - Ⓑ Waist measurement
 - Ⓒ Length of one's stride
 - Ⓓ Chest measurement
- Measurements in "cm"

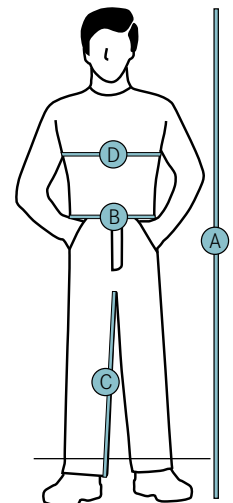



EN 469:2005

Xf2
Xr2
Y 2
Z 2

EN 1149-5:2008



IEC 61482-2 class 2



141200 / 141201



141202 / 141203



141262 / 141265

PROTECTIVE SUIT FIRE MAX 3

Certified as to EN 469:2005 and EN 1149-5:2008 (antistatic).

This protective suit features the maximum protection class in all three categories of EN 469:2005: heat resistance, water density and steam permeation resistance. Jacket and trousers are certified as to Annex B of EN 469:2005. Additionally FIRE MAX 3 offers excellent protection against the thermal hazards of an electric arc IEC 61482-2 class 2.

The new FIRE MAX 3 protective suit was developed to offer firefighters maximum protection (safety thermal lining!) and guarantee excellent wearing comfort at the same time. Thanks to the totally new material structure, a low steam permeation resistance value is achieved and sweat is quickly transported off the body to the outside. The mandatory standard value in the highest class requires a steam permeation value of $\leq 30 \text{ m}^2 \text{ Pa/W}$ - FIRE MAX 3 achieves a low value of just $15 \text{ m}^2 \text{ Pa/W}$.

The new protective suit weighs in at just 3.1 kg (for size 48-50) and therefore is markedly lighter than most of the turnout suits on offer at present in the fire industry market.

The practical features leave nothing to be desired: numerous pockets, holders for lamps and shoulder patches, reinforced at the knees and elbows, removable suspenders, zipper openers for checking the membranes, and other useful features round off this protective suit. The FIRE MAX 3 impresses with a maximum level of comfort, a perfect fit and comprehensive reflective stripes.

FIRE MAX 3 is available with four different outer fabric materials:

NOMEX® Tough

- Best established textile for fire fighting suits
- Excellent mechanical and thermal resistance
- Simple care and maintenance

NOMEX® NXT

- Visual and technical improvement of the proven NOMEX® Tough quality
- Excellent washing resistance
- Longer service life thanks to higher tear resistance and long-term impregnation
- New technical design

PBI

- The TOP product in the protective clothing market
- Organic fibre which does not burn or melt
- Fabric remains supple and does not shrink or become brittle after exposure to heat and flame
- Excellent breaking strength, tear strength and resistance to various chemicals

X55 with PBI

- The material with the best mechanical properties
- High tensile strength and high tear propagation resistance
- Improved flame resistance

The new FIRE MAX 3 is made of a completely new fabric. A high-quality PTFE membrane is used for the first time, which ensures a high degree of breathability while at the same time ensuring the best possible heat resistance. Thanks to the new composition, perspiration is transported away from the body to the exterior very quickly, which generally prevents heat accumulation.

FIRE MAX 3

FIRE MAX 3 - jacket

Certified as to EN 469:2005 (highest protection standard Xf2 Xr2 Y2 and Z2) and EN 1149-5:2008.

Features

- Comfortable, ergonomically designed protective jacket
- Highly resistant zipper with double cover flap
- Ergonomically shaped elbows and additional reinforcements made of flame-retardant, silicon-carbon coated para-aramid fabric
- Flame protection collar can be pulled up under the helmet
- Shoulder area with extra heat protection
- Sleeves width can be adjusted individually due to Velcro
- Sleeves with innovative NOMEX® knitted wristlet with thumb hole
- Radio pockets on both sides
- With two side pockets with flap; with ring for attaching gloves
- Two applied inside pockets
- With lampholder on front cover
- 15 x 2.5 cm fleece strip above left radio pocket for a name strip
- Holding loop for manual microphone on left
- Velcro loop for rank badge
- Inspection opening with zipper to check status of membrane
- With 5 cm wide yellow and 5 cm wide yellow/silver/yellow reflective stripes around torso, sleeves and vertically on the front side; additionally with slightly v-shaped stripes vertical on back side
- Sleeves and collar with silver reflective braid
- Backside length 85 cm (size 52-54C)

Sizes: 40-42 to 60-64

in three lengths*: B (164-172), C (172-180) and D (180-188)

Weight: 1.63 kg (size 48-50 C)

Outer fabric	Order no. jacket
NOMEX® Tough, colour: dark blue approx. 195 g/m ²	14 1200
NOMEX® Tough, colour: gold approx. 195 g/m ²	14 1202
NOMEX® NXT, colour: red approx. 195 g/m ²	14 1262
PBI Matrix, colour: golden yellow approx. 205 g/m ²	14 1204
X55 with PBI, colour: golden yellow/dark brown approx. 205 g/m ²	14 1240

Recommended accessories for FIRE MAX 3 jacket**1405966 Name strip**

Approx. 15 x 3 cm.

Please state stripe and embroidery colours!

Lettering on back

In upper-case letters, font height 4 cm. With text in two lines.

Please state lettering and lettering colour with order!

140949 Printed directly onto the jacket**141062 Detachable retro-reflective lettering**

8 x 38 cm, with text in two lines, on Velcro fastener, for affixing to the back of the garment

1410624 Panic zip fastener

Instead of plastic zip fastener.

1410622 Fleece strip for lettering on the back**Fabric structure:****Outer fabric NOMEX® Tough, NOMEX® NXT:**

Weight: approx. 195 g/m²

Colours: dark blue or gold, red (only NXT)

Outer fabric PBI Matrix and X55 with PBI:

Weight: approx. 205 g/m²

Colours: golden yellow

Moisture barrier (liner): PTFE

membrane on Basofil non-woven carrier Waterproof and windproof, breathable Weight: approx. 105 g/m²

Safety thermal lining:

Basofil non-woven material with quilted cover layer made of mixed aramid/viscose fabric

Weight: approx. 180 g/m²

**14 1200****14 1240****14 1204**

Sleeve with thumb hole



Highly resistant zipper



Heat protection and radio pockets



Radio pocket with microphone holder



Lamp holder



Inspection opening

* Size table please refer to page 41.



Xf2
Xr2
Y 2
Z 2



141266



141266



141267



141253

Jacket FIRE MAX 3 IRS

Certified according to EN 469:2005 + A1:2006 including Annex B and EN 1149-5:2008, and EN 61482-2:2009 (protection against the thermal hazards of an electric arc).

This version of the proven FIRE MAX 3 Jacket can be equipped with an integrated safety belt or rescue strap. The optional Rosenbauer IRS belt is installed (or retrofitted) into an internal tunnel in the jacket, giving the wearer the ability to secure victims or - in extreme cases - to facilitate his or her own rescue.

Extensive reflective striping is another highlight of the IRS jacket. With HuPF-like reflective striping, the jacket alone complies with Annex B of EN 469 (even the smallest size). As a result, it is not necessary to wear a warning vest in some countries (warning vest exemption), as stipulated by statutory requirements.

The IRS jacket is additionally equipped with a robust quick-release zipper. Two Velcro pieces on the back allow for a sign (38 x 8 cm) to be attached.

Sizes: 40-42 to 60-64

in three lengths*: B (164-172), C (172-180) and D (180-188)

Weight: 1.63 kg (size 48-50 C)

Outer fabric	Order no. jacket
NOMEX® NXT, colour: black-blue approx. 195 g/m ²	141266
NOMEX® NXT, colour: gold approx. 195 g/m ²	141267
NOMEX® NXT, colour: red approx. 195 g/m ²	141268
PBI Matrix, colour: golden yellow approx. 205 g/m ²	141252
X55 mit PBI, Farbe: golden yellow/dark brown approx. 205 g/m ²	141242

Recommended accessories for FIRE MAX 3 IRS jacket

1405966 Name strip

Approx. 15 x 3 cm

Please state stripe and embroidery colours!

141062 Detachable retro-reflective lettering

38 x 8 cm, with text in two lines, on Velcro fastener, for affixing to the back of the garment.

141253 Rescue loop and safety belt IRS with carabiner

Certified as per EN 1498 Cl. A and EN 358. It consists of an 85 mm wide aramid belt with a triple-lock HMS aluminum carabiner according to EN 362. Sizes: 40-42 to 66-70 (analog jacket sizes)



Jacket with integrated IRS belt

FIRE MAX 3 – trousers

Certified as to EN 469:2005 (highest protection standard Xf2 Xr2 Y2 and Z2) and EN 1149-5:2008.

Features

- Comfortable, ergonomically designed protective trousers
- 5 cm wide suspenders, removeable thanks to Velcro fastener
- Elastic waistband for perfect adjustment
- With belt loops for using a belt
- Fly with zipper and Velcro fastener covered by flap
- Two side pockets with flap, under each side pocket flap with ring for attaching gloves
- 15 x 2,5 cm fleece strip for name strip on left side pocket flap
- Two tie pockets with zipper
- Trousers seams with moisture barrier made of flame retardant Polyurethan coated aramid, therefore better protection against the penetration and soaking of water (anti-wicking barrier)
- Ergonomically shaped knees with reinforcements made of flame-retardant, silicon-carbon coated para-aramid fabric
- Sewn-in knee pads made of water repellent cellulose rubber
- Inspection opening with zipper to check status of membrane
- With 5 cm wide yellow and 5 cm wide yellow/silver/yellow reflective stripes around legs and a vertical silver-coloured reflection stripe on the outside of the pant, above knee protection with silver reflective braid

Sizes: 40–42 to 60–64

in three lengths*: B (164–172), C (172–180) and D (180–188)

Weight: 1.46 kg (size 48–50 C)

Outer fabric	Order no. trousers
NOMEX® Tough, colour: dark blue approx. 195 g/m ²	141201
NOMEX® Tough, colour: gold approx. 195 g/m ²	141203
NOMEX® NXT, colour: black-blue approx. 195 g/m ²	141263
NOMEX® NXT, colour: gold approx. 195 g/m ²	141264
NOMEX® NXT, colour: red approx. 195 g/m ²	141265
PBI Matrix, colour: golden yellow approx. 205 g/m ²	141205
X55 mit PBI, colour: golden yellow/dark brown approx. 205 g/m ²	141241

* Size table please refer to page 41.

Recommended accessories for FIRE MAX 3 trousers**Comfort-suspenders**

Improved wear comfort and higher degree of comfort in the shoulder area.

- 141189B Comfort-suspenders length B**
(for all FIRE MAX 3 trousers length B sizes)
- 141189C Comfort-suspenders length C**
(for all FIRE MAX 3 trousers length C sizes)
- 141189D Comfort-suspenders length D**
(for all FIRE MAX 3 trousers length D sizes)
- 14118999 For individual lengths**
(length A, length E)

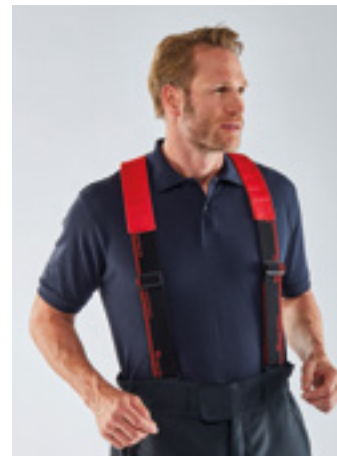
**141201****141241****141189C**

Waistband with belt loops



Reinforcements at interior seam



Knee reinforcements



Removeable suspenders



Side pockets with fleece strip for attaching a name strip



Inspection opening



Xf2
Xr2
Y2
Z2



EN 1149-5:2008

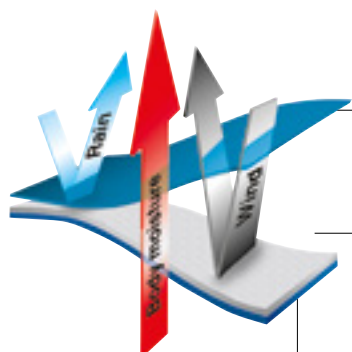

Material structure:

Outer fabric: NOMEX® Tough
Weight: approx. 195 g/m²
Colour: dark blue

Moisture barrier: water-proof and breathable membrane approx. 150 g/m²

Inner lining: Aramide fleece with stitched aramid/viscose covering, sewn-in
Weight: approx. 270 g/m²



141350 / 141351

FIRE FIT 2

Certified according to EN 469:2005 (highest protection levels Xf2 Xr2 Y2 and Z2) and EN 1149-5 (anti-static). This protective suit offers excellent protection for the many areas of use of fire services. Proven materials combined with a comfortable cut and solid basic equipment constitute the basis for the FIRE FIT 2. A new sleeve design ensures even more freedom of movement. Weighing in at just under 2.9 kg, this suit is one of the lightest in its category.

FIRE FIT 2 – jacket

Certified according to EN 469:2005 (highest protection levels Xf2 Xr2 Y2 and Z2) and EN 1149-5 (antistatic).

Features

- Comfortable, ergonomically designed protective jacket provides the highest level of protection
- Specially designed sleeves ensure enhanced freedom of movement
- Moisture blocker made from flame-retarding PU-coated aramide fabric on jacket ribbed cuffs and waist, preventing ingress of moisture inside the jacket
- Robust, smooth-running plastic zipper, covered by two flaps
- Flame protection collar can be pulled up to under the helmet
- Individual width adjustment on the sleeves by Velcro strap
- Sleeve ends with comfort NOMEX® knitted cuff and thumb hole for added comfort
- Special workmanship ensures the jacket's layers remain in place when donning and doffing
- Radio pocket on left breast as standard
- With two inside side pockets with strap and push button to attach a carabiner (not in delivery scope)
- 15 x 2.5 cm fleece strip for attaching a name strip above the radio pocket
- Holding loop for PTT or microphone on the left
- Torso with 5 cm and 7.5 cm circumferential yellow/silver/yellow reflective stripes, on the sleeves with 7,5 cm circumferential yellow/silver/yellow reflective strip and on the front side at breast height horizontal with 5 cm yellow/silver/yellow reflective strips
- Back length 85 cm (size 52-54 C)

Sizes: 40-42 to 60-64

in three lengths*: B (164-172), C (172-180) and D (180-188)

Weight: 1.55 kg (size 48-50 C)



Radio pocket and holding loop for microphone.

FIRE FIT 2 – trousers

Certified according to EN 469:2005 (highest protection levels Xf2 Xr2 Y2 and Z2) and EN 1149-5 (antistatic).

Features

- Comfortable, ergonomically designed trousers
- 5 cm wide, fixed suspenders as standard
- Optimum fit is ensured through adjustable elasticated bands on each side
- Fly with zipper and Velcro fastener, covered by flap
- Two sewn-on side pockets, covered with flap; lower edge of the pocket designed with bottom gusset
- 15 x 2,5 cm Velcro section to attach a name badge to the left side pocket
- Moisture blocker made from flame-retardant PU-coated aramide fabric preventing the ingress of moisture
- Additionally equipped with fixed sewn-in knee pad made from water-repellent cellular rubber
- Knee reinforcement made from black flame-retarding silicon-carbon coated para-aramide fabric
- Each leg has circumferential 5 cm and 7,5 cm yellow/silver/yellow reflective stripes

Sizes: 40-42 to 60-64

in three lengths*: B (164-172), C (172-180) and D (180-188)

Weight: 1.33 kg (size 48-50 C)

Outer fabric	Order no. jacket	Order no. trousers
NOMEX® Tough, Colour: dark blue approx. 195 g/m ²	141350	141351

*Size table please refer to page 41.

Recommended accessories for FIRE FIT 2 jacket**1405966 Name strip**

Approx. 15 x 3 cm

Please state stripe and embroidery colours!

140949 Lettering on back

Printed directly onto the jacket. In upper-case letters, font height 4 cm. With text in two lines. Please state lettering and lettering colour with order!



141350 / 141351



141351



Knees-reinforcements sewn-in knee pad.

Jacket and trousers



EN 469:2005

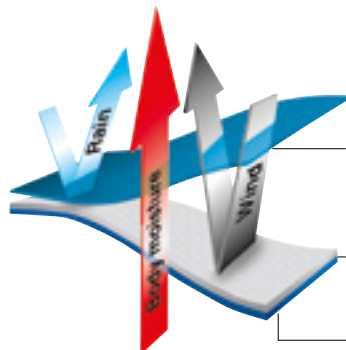

EN 1149-5:2008

**Material structure:**

Outer fabric: NOMEX® Tough

Weight: approx. 195 g/m²

Colour: dark blue or gold

Outer fabric: PBI Matrix

Weight: approx. 205 g/m²

Colour: golden yellow

Moisture barrier: water-proof and breathable membrane, approx. 150 g/m²

Lining: mixed aramid/viscose.

Weight: approx. 160 g/m²

140646 / 140647



140648 / 140649

PROTECTIVE SUIT THL FOR TECHNICAL RESCUE

The THL protective suit was specially developed for technical rescue operations. Suitable for all firefighting operations apart from firefighting indoors. Certified according to EN 469:2005 (protection levels Xf1 Xr1 Y2 and Z2) incl. Annex B and EN 1149-5 (antistatic).

Jacket

- Jacket seam with moisture blocker made of flame retardant PU coated aramid, therefore better protection against the penetration or soaking of water (anti-wicking barrier)
- Golf pleat on back of jacket for comfortable freedom of movement
- Heat-resistant zip with cover flap
- Ergonomically designed reinforcement at the elbows made of silicon coated paraaramid fabric
- Sleeves width can be adjusted individually with elastic material and velcro
- Two breast pockets; left side pocket for radio
- With rank clasp on the radio pocket
- 15 x 3 cm fleece strip above left radio pocket for name strip
- Holding strap for microphone
- Reflective stripes: 7.5 cm yellow/silver/yellow circulating around the body and the sleeves, and two stripes vertically on breast and on back side

Sizes: 40-42 to 60-64

in three lengths*: B (164-172), C (172-180) and D (180-188)

Weight: approx. 1.37 kg (size 52-54 C)

Recommended accessories for THL jacket**1405966 Name strip**

Approx. 15 x 3 cm

Please state stripe and embroidery colours!

Lettering on back

In upper-case letters, font height 4 cm. With text in two lines.

Please state lettering and lettering colour with order!

140636 Printed directly onto the jacket**1410621 Fleece strip for lettering on the back**

Size: 8 x 38 cm

141062 Detachable retro-reflective lettering

8 x 38 cm, with text in two lines, on Velcro fastener, for affixing to the back of the garment



Covered front zipper



Covered zipper for reliable attachment trousers and jacket



Individually adjustable

Protective suit THL

Trousers

- Designed with knee-reinforcement made from black flame-retarding silicon-carbon coated para-aramide fabric
- With Velcro straps on waistband to attach removable suspenders (optional)
- With zipper for reliable attachment of trousers and jacket
- Quick-fix fly with zipper and Velcro with flap
- Two side pockets with flap
- Two pockets with zipper
- Back side pocket
- Trousers hem with flame retardant PU-coated aramid moisture blocker - stops water before it enters into the inner side of the trousers (anti-wicking barrier)
- Ergonomically designed reinforcement at the knees and end of trousers made of silicon coated para-aramid fabric
- With padding under the knee protection
- Reflective stripes: 7,5 cm yellow/silver/yellow circulating on trousers legs and 5 cm silver reflective stripes vertically on outside trousers legs

Sizes: 44-62

in three lengths*: B (164-172), C (172-180) and D (180-188)

Weight: approx. 1.2 kg (size 54 C)

Outer fabric	Order no. jacket	Order no. trousers
NOMEX® Tough, colour: dark blue approx. 195 g/m ²	140646	140647
NOMEX® Tough, colour: gold approx. 195 g/m ²	140648	140649
PBI Matrix, colour: golden yellow approx. 205 g/m ²	140643	140644

* Size table please refer to page 41.



140646 / 140647



140648 / 140649



Reinforcement at the end of trousers

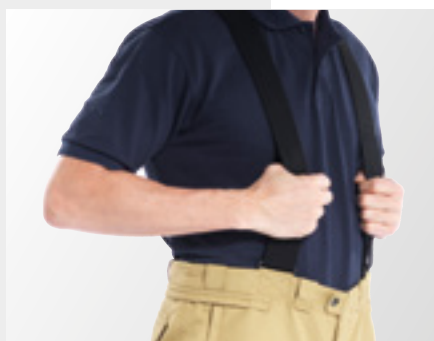

With removable suspenders as standard



Side pockets



140651 / 140652

140651 / 140652



With zipper for reliable attachment of trousers and jacket

PROTECTIVE SUIT FOR WILDLAND FIRE FIGHTING

This protective clothing is comprised of a protective jacket and protective pants, according to EN 15614 for wildland fire fighting. In addition, the trousers are designed for protective clothing for fire fighters according to EN 469:2005 (Xf1 Xr1 Y1 Z2). The CE labelling of trousers only denotes conformity with EN 469:2005 when the product is used in conjunction with an appropriately tested protective jacket according to EN 469:2005.

Jacket (with one layer)

Certified according to EN 15614:2007. Made of blended fabric consisting of 65 % viscose FR and 35 % aramide fibre.

- Turn-down collar
- Zipper up to the top edge of the collar
- Good freedom of movement thanks to ergonomic sleeve design
- Customised width adjustment at end of the sleeve with Velcro loop
- The jacket has an inside zipper that connects the jacket to the pants
- With chest pockets on both sides, whereby the left pocket is designed as a radio pocket
- With rank clasp on the radio pocket
- Velcro section for name strip
- Reflective stripes: 7,5 cm yellow/silver/yellow circulating on arms and sleeves, and two stripes vertically on breast and on back side

Sizes: 40-42 to 60-64

in three lengths*: B (164-172), C (172-180) and D (180-188)

Weight: 0.9 kg (size 48-50 C)

140651 Jacket for wildland fire fighting, colour: yellow

Trousers lined with fabric

Certified according to EN 469 (protection levels Xf1 Xr1 Y1 and Z2).

Made of blended fabric consisting of 65 % viscose FR and 35 % aramide fibre (approx. 310 g/m²) lined with mixed 35 % aramide and 65 % viscose FR (approx. 160 g/m²).

- Designed with knee-breeches with covered zipper
- Fly with zipper and Velcro cover
- Excellent freedom of movement thanks to ergonomically designed trousers
- Ergonomically shaped knee reinforcements made of silicon/carbon coated para-aramide fabric
- Knee pads made of cellular rubber sewn in place on the hemline of the pants
- Pants cuff with adjustable elastic band
- With zipper for reliable attachment of trousers and jacket
- Two side pockets closed by zipper and a back pocket
- Left side pocket flap with fleece section for name strip
- Reflective stripes: 7,5 cm yellow/silver/yellow circulating on trousers legs and 5 cm silver reflective stripes vertically on outside trousers legs

Sizes: 44-64

in three lengths*: B (164-172), C (172-180) and D (180-188)

Weight: 1.1 kg (size 48-50 C)

140652 Trousers for wildland fire fighting, colour: yellow

* Size table please refer to page 41.

Protective suit for wildland fire fighting, turnout suit

TURNOUT SUIT

This turnout suit is only one part of the personal protective equipment stipulated by EN 469:2005. The CE labelling of this product (two-piece suit and overall) only denotes conformity with EN 469:2005 when the product is used in conjunction with an appropriately tested protective jacket.

Material for tunic: blended fabric consisting of 35 % aramide fibre and 65 % viscose FR (flame retardant), approx. 310 g/m²

Jacket (with one layer)

According to EN 533:1997 and EN 15025:2002. With golf pleat on back of tunic for unimpeded freedom of movement. Tunic with two patch pockets. Velcro TM fastening for cuffs and collar. With two shoulder flaps. Reflective stripes in silver on chest, back and circumferential on arms and sleeves, 5 cm wide.

Sizes: 40-42 to 66-70
in three lengths*: B (164-172), C (172-180) and D (180-188)
Weight: 0.7 kg (size: 48-50 C)

133100 Jacket, colour: dark blue

Trousers

According to EN 469:2005. Trousers are completely lined. Two patch pockets and two thigh pockets. Reflective stripes in silver on the legs, 5 cm wide.

Sizes: 40-70
in three lengths*: B (164-172), C (172-180) and D (180-188)
Weight: 0.9 kg (size 50 C)

133200 Trousers, colour: dark blue

Protective turnout overall

According to EN 469:2005. With golf pleat on back of tunic for unimpeded freedom of movement. Tunic with two patch pockets. Velcro TM fastening for cuffs and collar. With two shoulder flaps. The trousers-part is completely lined. The trousers have two patch pockets and two thigh pockets. Reflective stripes in silver on back, chest, cuffs, and legs, 5 cm wide.

Sizes: 40-42 to 66-70
in three lengths*: B (164-172), C (172-180) and D (180-188)
Weight: 1.56 kg (size 48-50 C)

133400 Turnout overall, colour: dark blue

Recommended accessories for turnout suits

Textile belt

32 mm wide. Strap buck. Colour: black. Made of 100 % polypropylene. Weight: 0,09 kg

Sizes: 100, 110, 120, 130, 140, 150 cm
Weight: 0,09 kg

106650 Textile belt, colour: black

Name strip Approx. 15 x 3 cm.
Please state stripe and embroidery colours!

Lettering on back

In upper-case letters, font height 4 cm. With text in two lines. Please state lettering and lettering colour with order!

* Size table please refer to page 41.

Material structure lined with fabric (trousers and overall)



Blended fabric consisting of 65% Viscose FR (flame retardant) 35 % aramide fibre approx. 310 g/m²

Lining: mixed 35% aramide, 65% viscose approx. 160 g/m²



133100 / 133200



133100 / 133200



133400

Trousers and trousers part overall

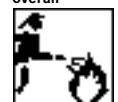

EN 469:2005

Xf1
Xr1
Y 1
Z 2



140430

OPTIMUM CARE OF PROTECTIVE CLOTHING

Correct and regular cleaning of protective clothing is all the more important. In addition, should washing be careless or be carried out incorrectly, the protective function of the suit may suffer. However, if a few instructions regarding cleaning, care and storage are followed, keeping the protective clothing neat and functional is straightforward.

1. WASHING

Turnout suits should be cleaned using a commercial washer extractor, or by a professional laundry. Subject to certain limitations, an in-house washing machine can also be employed, although the following points have to be taken into account during washing:

- Wash fire service clothing separately (apart from other clothing items)
- Empty the pockets before washing
- Completely close jackets (all zips and hook and eye strip fasteners)
- Turn the jacket inside out the right way (so that the face fabric is on the outside)
- Cover the open hook sections of the strip fasteners
- Remove any spring hooks from the pockets
- Use three rinses, spin at intervals
- Only use mild wash cycles; max. 60 °C
- Employ standard fine washing agents (no fabric conditioners, no heavy duty detergents)

2. DRYING

Turnout suits must be air-dried. Wherever possible, driers should not be used. However, if one is employed, ensure that drying is gentle at a maximum temperature of 80 °C.

3. IRONING

Turnout suits are to be ironed at medium temperature. Expert tip: In order to protect the reflective material, always place a cloth between the suit and the iron.

4. IMPREGNATION

If a suit no longer exhibits a water-repellent effect, it has to be re-impregnated. Impregnate protective clothing after every second wash. If chemical cleaning is used, re-impregnation is necessary without exception. Do not employ standard impregnation sprays for fire service clothing.

5. STORAGE

Care must be taken that the clothing is stored in a dry and well-ventilated place. Textile items should not be exposed unnecessarily to bright sunlight. Open clothing racks are to be safeguarded against direct sunshine

Rosenbauer recommends professional care by a local laundry. Choose a local specialist which has adequate experience with washing and impregnation of firefighting clothing. And take care recommending cleaning and maintenance instruction indicated in our user information attached to the garment!

Recommended impregnation agent

140430

Impregnation agent TX Direct Wash-in

Recommended by Gore-Tex und Sympatex. Is added to the final rinse. No treatment in a drier required.

Contains: 1 l

PROTECTIVE HOODS AND WARNING JACKETS

158158 Protective hood

Certified as to NFPA 1971, 2007 edition UL listed. 100 % NOMEX® double layer hood, single layer pieced bib style, fully hemmed face opening and bottom, flat-lock and seam design, sewn with NOMEX® thread. One size fits all. This protective hood is not CE-marked and not certified according to European PPE Directive. **It is not allowed to deliver this product within European Union!**

Colour: white. Weight: approx. 0.2 kg



158158



158164

158163 Protective hood

Certified according to EN 13911:2004. Heat and fire retardant hood, made of 100 % NOMEX® III, approx. 245 g/m² material. Double layer hood, single layer piece bib style. Fully hemmed face opening and bottom. Sewn throughout with KEVLAR® and NOMEX® thread. Can be worn in combination with fire helmets and SCBA facemasks. One size fits all. Colour: navy blue. Weight: approx. 0.1 kg



158163

158164 Protective hood, made of PBI gold

Certified according to EN 13911: 2004. Heat and fire retardant hood, made of PBI gold approx. 200 g/m², with inner layer made of Kermel/Lenzing FR, approx. 220 g/m² material. Double layer hood, single layer piece bib style. Fully hemmed face opening and bottom. One size fits all. Colour: yellow. Weight: approx. 0.1 kg

1405692 Traffic controller warning jacket "FIRE BRIGADE"

Certified according to EN 471:2008 class 2. High visibility garment. Backing fabric: Knitted polyester, luminescent orange, edge-trimmed all-around in reflective material. Luminescent red substrate, two 5 cm wide reflective silver stripes and a 15 cm wide luminescent silver stripe with the black coloured legend "FIRE BRIGADE" on both front and back. Closure with Velcro fastening on left and right side. One size fits all. Weight: 0.3 kg



1405692



1405664 / 1405661

1405664 Reflective safety vest

Material: Knitted polyester colour yellow (not flame retardant) with silver reflective stripes 3M. Design: Jacket consists of front and back part. Front closure of jacket is made of Velcro fastener. At lower end of jacket on front side as well as on back side with two 5 cm wide silver reflective stripes. At upper end with 120 mm wide silver reflective stripes (for lettering). Comes in a bag and without lettering! One size fits all. Weight: 0.3 kg

1405661 Lettering on reflective safety vest

In black letters.

139140 Firefighters rolling gear kit bag

Multiple pockets to hold and separate turnout gear, helmet, gloves etc. Main hold delivers full cargo capacity. One zippered pocket 400 x 200 x 350 mm. Separate dirty laundry bag, 650 x 650 mm. Two lateral pockets for manuals, syllabuses etc., zippered outside front pocket 250 x 250 mm. Industrial grade size 10 double-pull zippers, made of metal. Bearing skate wheels and end strap.

- Made of nylon, double coated. Repels water and resists abrasion tears, scuffs and punctures
- Total capacity 115 l
- Colour: black/grey with red trimming
- Dimensions: 780 x 400 x 380 mm
- Weight: approx. 2 kg



139140



133900 / 105167 / 105441



106650



105164
(symbolic picture)



105171



140991

STATION WEAR

133900 Station wear trousers

Designed for use at the fire station and for instruction purposes only – not for use in fire fighting operations! The fabric comes in a blend of 65 % polyester and 35 % cotton, in a 245 g/m² material. One layer, unlined. Designed with 2 side pockets, 1 back pocket and 2 patch pockets. Special pocket for a mobile phone. Colour: navy blue.

Sizes: 40–70, length B, C and D.

Weight (size M): 0.52 kg

106650 Textile belt

32 mm wide. Strap buck. Colour: black.

Weight: 0.09 kg

105167 Station wear polo shirt

The fabric comes in a blend of 67 % cotton and 33 % polyester, in a 190 g/m² material, without lettering or logo. Colour: navy blue.

Sizes: S, M, L, XL and XXL. Weight: 0.3 kg

105171 Station wear T-shirt

Made of 100 % cotton, approx. 160 g/m², without lettering or logo. Colour: navy blue. Sizes: S, M, L, XL and XXL.

Weight: 0.1 kg

105164 Emblem embroidered (company logo)

Stitched onto the polo shirt or T-shirt, l/h breast side.

Please provide high resolution images when ordering.

1051641 Lettering fix mounted on the back of T-shirt

105441 Station wear cap

Warm cotton knit, designed in six parts. Snap-tab back, so one size fits all. Without lettering or logo. Colour: navy blue. Weight: 0.05 kg

105442 Emblem embroidered (company logo)

Stitched onto the cap.

Please provide high resolution images when ordering.

Softshell jacket

80 % polyester, 14 % polyurethane, 6 % elastane, windstopper material – windproof and water-repellent, elastic, durable, no pilling, thermal insulation and comfortable fleece material 100 % polyester on the inside, 100 % polyurethane membrane, weight 240 g/m².

The jacket is closed with a zipper. High collar with soft fleece on the inside for wind and weather protection. Two side pockets with zipper are attached to the front. Breast pocket with zipper, for safe storage of mobile phone or portable radio device. In addition, a fleece strip for attaching a name strip is attached. The jacket is fitted with shoulder straps for attaching sling loops. The shoulder area is reinforced with blended fabric both at the front and back. A pen pocket is sewn into the right sleeve. Tight-fitting but elastic sleeve end to protect against wind and cold. Drawstring at the jacket end provides improved protection against wind and cold.

Sizes: S, M, L, XL, XXL and XXXL

Weight: 0.7 kg (size L)

140991 Colour: dark blue

FIRE FIGHTING GLOVES SAFE GRIP 3

Certified according to EN 659:2008.

These protective gloves for fire fighters provide excellent heat and flame protection, excellent touch sensitivity and optimal fit.

Excellent materials

- The back of the glove is comprised of premium aramid combinations that are characterized by extremely high impact strength, flame and heat resistance, and resilience to chemicals. A para-aramid non-woven material was applied to the rear for extra heat and cut protection.
- Due to the Gore-Tex® X-TRAFIT technology, the gloves are water- and windproof and breathable.
- As all three layers in the glove are interconnected, there is no danger of material becoming loose, or slipping when putting on or taking off the gloves.
- Palm side is made of new excellent silicon-carbon-mineral-coated
- NOMEX KEVLAR® doubleface fabric for high abrasion, puncture and cut resistance and anti-slip also on wet and smooth surfaces.

Features

- Flexible wristlet adjustment
- With pleats on the fingers for excellent movement and optimal fit
- Adjustable hook and pile fastening
- Polyurethane impact protectors on the back of the hand with additional heat insulation
- Cuff with 3M yellow/silver/yellow reflective stripes and silver reflective braid
- Hook and eye for connection
- Machine washable up to 60°

Sizes: 6–12

Length: approx. 350 mm

EN 659:2008 performance classes	
Requirements	Level
Abrasion resistance (EN 389)	4
Cut resistance (EN 388)	4
Tear resistance (EN 388)	4
Puncture resistance (EN 388)	3
Burning behaviour (EN 407)	4
Convective heat resistance (EN 367/407)	✓
Radiant heat resistance (EN ISO 6942)	✓
Contact heat resistance (EN 702)	✓
Shrinkage (ISO 17493)	✓
Dexterity (EN 420)	4
Removal of gloves (EN ISO 20344)	✓
Water permeability (EN 344-1)	✓
Fluid permeability (ISO 15383)	✓
Permeability of liquid chemicals (EN 368)	✓

142750 **SAFE GRIP 3** dark blue with cuff

142760 **SAFE GRIP 3** yellow with cuff

142740 **SAFE GRIP 3** dark blue with wristlet



142750



142760



142740





142680



142690



FIRE FIGHTING GLOVES FIRE PRO red

Certified according to EN 659:2008.

These fire fighting leather gloves are certified according to EN 659:2008 and are suitable for all fire fighting and rescue operations. The extremely smooth and ductile outer layer made of grain leather keeps its softness and flexibility even after repeated soaking and drying.

Excellent materials

- Red cow grain leather with reinforcements
- Black cow grain leather with black knuckle protectors
- KEVLAR® knitted cuff
- Lining made of KEVLAR® with Polyester-Glass knitting
- Membrane made of GORE-TEX®, waterproof and breathable

Sizes: 6-12

Colour: Red with black knuckle protectors

Weight: 0.3 kg

Performance levels according to EN 659:2008	
Requirements	Level
Abrasion resistance (EN 388)	3
Cut resistance (EN 388)	5
Tear resistance (EN 388)	4
Puncture resistance (EN 388)	4
Burning behaviour (EN 407)	4
Convective heat resistance (EN 367)	✓
Radiant heat resistance (EN ISO 6942)	✓
Contact heat resistance (EN 702)	✓
Shrinkage (ISO 17493)	✓
Dexterity (EN 420)	4
Removal of gloves (EN ISO 15383)	✓
Water permeability	✓
Fluid permeability (ISO 15383)	✓
Chemical permeability (EN 368)	✓

- 142680** **FIRE PRO red** with cuff
- 142690** **FIRE PRO red** with wristlet

RESCUE II GLOVES FOR TECHNICAL RESCUE OPERATIONS

Certified according to EN 388:2003.

Fire fighting gloves for technical rescue operations are used in situations without risk of thermal effects. For example in traffic accidents, establishing a water supply, or many other fire fighting activities.

Excellent materials

- Inside made of polyamide and fiberglass with siliconcarbon coating
- Back of glove made of red nylon fiber with additional impact protection over the knuckles
- Movement folds at the finger joints
- Elastic wrist gathering and splinter protection at cuff entry
- Inner lining made of cut-resistant Kevlar®-fiberglass

The following characteristics make the RESCUE II particularly well suited for technical rescue operations.

- High grip security
- High cut resistance
- High abrasion resistance
- High dexterity

Sizes: 6-12

Colour: red with black applications

Length: approx. 27 cm

Weight: 0.2 kg

Performance levels according to EN 388	
Requirements	Level
Abrasion resistance	3
Cut resistance	5
Tear resistance	3
Puncture resistance	3
Dexterity	5

142660 RESCUE II

Recommended accessories for RESCUE II

142659 Holder for RESCUE II gloves

With hook and pile and snap hook. For affixing gloves at jacket. Do not use for fire fighting operations! Made of black coloured velcro width 25 mm with snap hook.



142660



142659



142900



510302



141994



142503

WORKING GLOVES

142900 **Leather working gloves FLORIAN**

According to CE 1. Five finger type gloves, made of soft chrome leather. Length: 350 mm. One size fits all. Weight: 0.21 kg

SPECIAL GLOVES

510302 **Electrician's gloves 20,000 Volt**

According to EN 60903:2005 class 2. Resistant to oil, acid, ozone and very low temperatures. Colour: Beige. Length: 36 cm. Size 10. Weight: 0.4 kg

141994 **Inspector's gloves**

Five finger gloves, made of vinyl. Suitable for inspection work. One size fits all. Box: 100 pcs. Weight per box: 0.001 kg

142503 **Chemical protection gloves CAMAPREN**

Multipurpose gloves, made of chloroprene. Certified according to EN 388 and EN 374. Anatomically curved fingers allow for increased dexterity. Heavy duty quality that meets all requirements in terms of resistance to abrasion, cuts, punctures and chemicals. Length 300 mm. Size: 7-11. Weight: 0.2 kg



FIRE FIGHTING BOOT TWISTER

Certified according to EN 15090:2012 F2A HI3 CI AN SRC.

The fire fighting boot TWISTER can be put on and off in a flash due to its innovative lightening fast lacing system. A covered stainless steel cord goes through the boot and can be adjusted and fixed at the press of a button. The new boot adapts itself exactly to the individual foot shape and leads to a perfect wearing comfort. By releasing the push-rotary knob, the boot is opened again.

Demonstrates perfection at operations

- Ankle protector for maximum protection
- Improved structure of the boot
- 4 flex-zones for increased wearing comfort - even while kneeling and driving
- Robust pull on straps for comfortable getting in and out
- Reflex elements at sightable areas
- New mechanism
- Easy to clean
- Extremely low weight

BOA® lacing system

- Perfect wearing comfort
- Perfect fit
- Comfortable and lightening fast getting in and out
- Very robust
- Extremely easy to clean

Sympatex® is a registered brand of Sympatex Technologies GmbH.
BOA® is a registered brand of BOA Technology Inc.

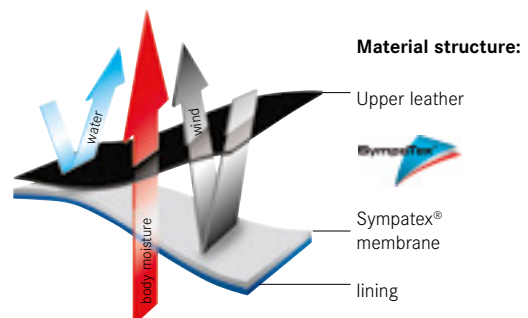

Can be put on and taken off in a flash:

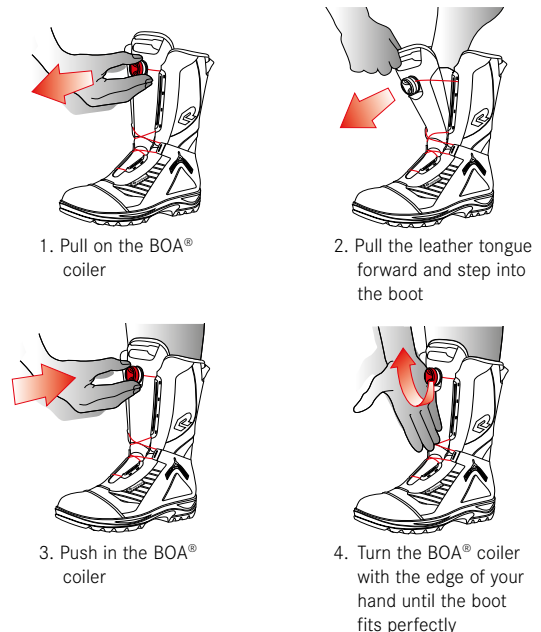



144950

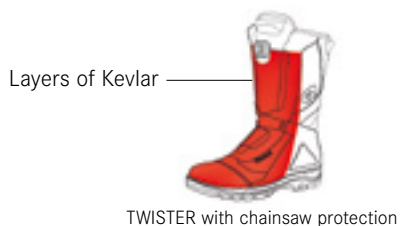

Selected materials

- Black tanned hydrophobic waterproofed leather
- Lined with Sympatex® climate membrane, watertight and breathable.
- High-grade laminate lining with foamed material, highly abrasion-resistant
- 3M reflective material, silver, made of heat-retardant material
- Ankle-zone stiffening, with specially shaped and reinforced rear strap for additional stabilisation
- Joint-supportive leather heel insert
- Steel toe cap and steel midsole
- Leather insole: antibacterial, for optimum moisture regulation
- Nitrile outsole: antistatic, with air chambers, guarantees excellent insulation from heat and cold, is skid-proof and wear-resistant, oil and petrol-proof
- Rubber toe-cap to protect the upper leather
- Anatomically shaped and breathable insert sole (washable: 30 °C)

Sizes: 36–52

Width: 10 and 12

Height: approx. 28 cm (without sole, size 42)

Weight: approx. 2,7 kg (per pair, Gr. 42)

144950xx* TWISTER with Sympatex® membrane

144951xx* TWISTER with Sympatex® membrane, width 12

TWISTER with chainsaw protection

- With additional layers of Kevlar between the leather upper and the Sympatex® membrane
- Complies with EN 381 Part 3 Protective clothing for users of hand held chainsaws class 2

Size: 36–50

Width: 10 and 12

Height: approx. 28 cm (without sole, size 42)

Weight: approx. 2.8 kg (per pair, size 42)

144940xx TWISTER with chainsaw protection**

144941xx TWISTER with chainsaw protection, width 12**

Recommended accessories for TWISTER

14495001 Replacement coiler for TWISTER
(all sizes)

14495002 Replacement lace for TWISTER
Size 36 to 40 / 3,5 to 6,5

14495003 Replacement lace for TWISTER
Size 41 to 50 / 7 to 14

Recommended accessories for TWISTER with chainsaw protection and TWISTER “old”

144917 Replacement coiler for TWISTER KS and TWISTER “old”
144919 Replacement lace for TWISTER KS and TWISTER “old”
Size 36 to 40 / 3,5 to 6,5

144918 Replacement lace for TWISTER KS and TWISTER “old”
Size 41 to 50 / 7 to 14

* Instead of “xx”, add the size to the article number, e.g.: 14495043 for TWISTER, size 43



14495001



14495002 / 14495003



144917

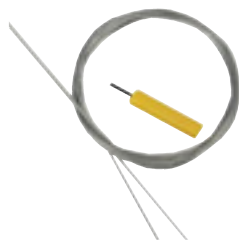

144919 / 144918

TWISTER, TWISTER-cross

FIRE FIGHTING AND RESCUE BOOT TWISTER-cross

Certified according to EN 15090:2012 F2A HI3 CI AN SRC.

The Rosenbauer TWISTER-cross is a short rescue boot that has it all. Developed inhouse for the requirements of fire and rescue, the fire fighting boots with shaft height C are certified for all firefighting and rescue operations according to EN 15090:2012 F2A HI3 CI AN SRC.

The TWISTER-cross boasts many functions:

- Ankle protection
- 2 Flex zones for more freedom of movement
- Robust pull-on straps
- Reflective elements in visible area
- Fitted with the BOA® lacing system
- With Sympatex® membrane

Selected materials

- Black tanned hydrophobic waterproofed leather
- Lined with Sympatex® climate membrane, watertight and breathable.
- High-grade laminate lining with foamed material, highly abrasion-resistant
- 3M reflective material, silver, made of heat-retardant material
- Ankle-zone stiffening, with specially shaped and reinforced rear strap for additional stabilisation
- Joint-supportive leather heel insert
- Steel toe cap and steel midsole
- Leather insole: antibacterial, for optimum moisture regulation
- Nitrile outsole: antistatic, with air chambers, guarantees excellent insulation from heat and cold, is skid-proof and wear-resistant, oil and petrol-proof
- Rubber toe-cap to protect the upper leather
- Anatomically shaped and breathable insert sole (washable: 30 °C)

Sizes: 36–52

Width: 10 and 12

Height: approx. 19 cm (without sole, size 42)

Weight: approx. 2.2 kg (per pair, size 42)

144960xx* TWISTER-cross with Sympatex® membrane

144961xx* TWISTER-cross with Sympatex® membrane, width 12

144962xx* TWISTER-cross with velour lining

144963xx* TWISTER-cross with velour lining, width 12

Recommended accessories for TWISTER-cross

14495001 Replacement coiler for TWISTER-cross
(all sizes)

14496002 Replacement lace for TWISTER-cross
Size 36 to 40 / 3.5 to 6.5

14496003 Replacement lace for TWISTER-cross
Size 41 to 50 / 7 to 14

* Instead of "xx", add the size to the article number, e.g.: 14495043 for TWISTER, size 43

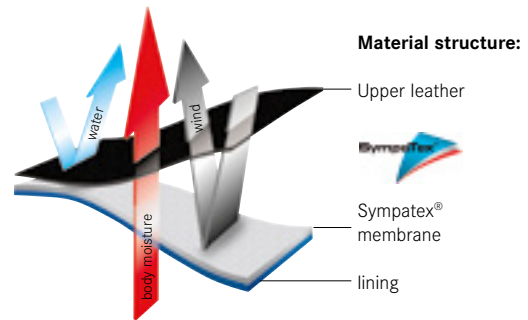

144960



14495001



14496002 / 14496003



144970



14497001

FIRE FIGHTING BOOT TORNADO

Certified according to EN 15090:2012 F2A HI3 CI AN SRC.

The combination of slip-resistant laced boot with fast pull-on has proven an excellent solution. Like all Rosenbauer boots, the TORNADO has been certified according to EN 15090:2012 F2A HI3 CI AN SRC, which means it is suited perfectly to all fire fighting and rescue operations.

Individualized fit thanks to two-zone lacing

With its special two-zone lacing, the boot can be tightened to different levels around its shaft and front. The lace stopper at ankle height ensures that the different levels of tightness are maintained. Once adjusted to a wearer's personal fitting requirements, the lacing will remain the same and therefore make sure the tightness in the two areas does not change either. The fast-pull-on zipper completes the system, as it allows the boot to be put on and taken off quickly and easily.

More protection for better safety

- Ankle protection
- 4 Flex zones for more freedom of movement
- Robust pull-on straps
- Reflective elements in visible area
- With Sympatex® membrane

Selected materials

- Black tanned hydrophobic waterproofed leather
- Lined with Sympatex® climate membrane, watertight and breathable.
- High-grade laminate lining with foamed material, highly abrasion-resistant
- 3M reflective material, silver, made of heat-retardant material
- Ankle-zone stiffening, with specially shaped and reinforced rear strap for additional stabilisation
- Joint-supportive leather heel insert
- Steel toe cap and steel midsole
- Leather insole: antibacterial, for optimum moisture regulation
- Nitrile outsole: antistatic, with air chambers, guarantees excellent insulation from heat and cold, is skid-proof and wear-resistant, oil and petrol-proof
- Rubber toe-cap to protect the upper leather
- Anatomically shaped and breathable insert sole (washable: 30 °C)

Sizes: 36–52

Width: 10 and 12

Height: approx. 28 cm (without sole, size 42)

Weight: approx. 2.8 kg (per pair, size 42)

144970xx* TORNADO with Sympatex® membrane

144971xx* TORNADO with Sympatex® membrane, width 12

144972xx* TORNADO with velour lining

144973xx* TORNADO with velour lining, width 12

Recommended accessories for TORNADO

14497001 Replacement zip for TORNADO
Up to size 40

14497002 Replacement zip for TORNADO
From size 41 to 45

14497003 Replacement zip for TORNADO
From size 46

14497004 Replacement shoe laces

TORNADO, TORNADO with chainsaw protection, AUSTRIA

TORNADO WITH CHAINSAW PROTECTION

Certified according to EN 15090:2012 F2A HI3 CI AN SRC. Tested for the use of hand held chainsaws according to EN 381-3:1996 and ISO 11393:1999; meets also the requirements of the DIN EN ISO 17249:2013+AC:2014.

- With additional layers of Kevlar between the upper leather and the Sympatex® membrane
- Complies with EN 381 Part 3 Protective clothing for users of hand held chainsaws class 2

Sizes: 36–52

Width: 10 and 12

Height: approx. 28 cm (without sole, size 42)

Weight: approx. 3 kg (per pair, size 42)

144976xx* TORNADO with Sympatex® membrane and chainsaw protection

144977xx* TORNADO with Sympatex® membrane and chainsaw protection, width 12

Recommended accessories for TORNADO with chainsaw protection

14497001 Replacement zip for TORNADO with chainsaw protection
Up to size 40

14497002 Replacement zip for TORNADO with chainsaw protection
From size 41 to 45

14497003 Replacement zip for TORNADO with chainsaw protection
From size 46

14497004 Replacement shoe laces

SLIP-IN PROTECTIVE BOOT AUSTRIA

Certified according to EN 15090:2012 F2A HI3 CI AN SRC.

The slip-in protective boot AUSTRIA offers perfect grip in any operation thanks to its instep adjustment. A Flexzone in the area of the bend leads to an excellent wearing comfort – even while crawling and driving. Thanks to its very robust pull on loops it can be put on very fast. Lined with Sympatex® climate membrane, which makes the boot watertight and breathable.

Sizes: 36–52

Width: 10 and 12

Height: approx. 28 cm (without sole, size 42)

Weight: approx. 2.4 kg (per pair, size 42)

144980xx* AUSTRIA with Sympatex® membrane

144981xx* AUSTRIA with Sympatex® membrane, width 12

144982xx* AUSTRIA with velour lining

144983xx* AUSTRIA with velour lining, width 12

* Instead of “xx”, add the size to the article number, e.g.: 14495043 for TWISTER, size 43



144976



Layers of Kevlar

TORNADO With Chainsaw Protection



144980



143939



143937



143760



143936

Recommended accessories for Rosenbauer fire fighting and rescue boots

- 143939 SOLITAIRE Triple care and impregnation spray**
For all smooth and suede leather, textiles and membranes. Is reliant, water-resistant and dirt-repellent. Maintains breathability of membranes and is recommended by Sympatex®. Special care-components keep the leather smooth.
- 143937 NIKWAX care kit for leather footwear**
Consists of cleaning gel, aqueous wax and brush. Maintains the quality and function of your boots. Cleans the material in order to revitalise breathability and prepares the leather for waterproofing. NIKWAX aqueous wax (neutral) 125 ml - proofs and maintains the leather without impeding breathability.
- 143936 Cleaning agent SOLITAIRE BRILLANT**
Clean, care and impregnation for leather boots with integrated membrane. Solvent-free. The leather remains supple and breathable. Tube contents: 75 ml.
-
- 143760 Standard replacement sole insert**
For TWISTER, TWISTER-cross, AUSTRIA and TORNADO fire fighting boots. Needled fleece material, especially good perspiration wicking and moisture regulation. Anatomically shaped foot bed, washable at 30 °C. Sizes: 36-50.
-

Size table for Rosenbauer fire fighting and rescue boots

Size																									
EU	36	37	37.5	38	39	39	40	41	41.5	42	42.5	43	44	44.5	45	45.5	46	47	47.5	48	49	50	51	52	
UK	3.5	4	4.5	5	5.5	6	6.5	7	7.5	8	8.5	9	9.5	10	10.5	11	11.5	12	12.5	13	13.5	14	14.5	15	
USA	4	4.5	5	5.5	6	6.5	7	7.5	8	8.5	9	9.5	10	10.5	11	11.5	12	12.5	13	13.5	14	14.5	15	15.5	

SYNTHETIC SAFETY BOOTS

Safety boots

According to EN ISO 20345 S5

- Made of heavy-duty PVC
- Resistant against oil, gas, acids and bases – height 38 cm
- Provided with sanitised-hygienic lining
- Steel toe cap and steel plated midsole for maximum protection
- Sole with special slip resistant profile, chemical-resistant and antistatic
- Reflex elements in heel area
- Ankle protection
- High flexibility even under low temperatures

Sizes: 37-50

Weight: 2.5 kg

143210 **Colour: black**
143220 **Safety colour: yellow**

143600 **Fording trousers ROBUST**

With safety boot EN 345 S 5D.

- Waterproof trousers, made of special heavy duty 740 g/m² Polyester fabric, double coated
- HF-heat sealed. Reaches up to the armpits, to prevent water from entering the trousers.
- Best features regarding tear strength and chilliness. Also good consistence against seawater, fuel oil and acids.
- Comes with suspenders and welded-on, safety type PVC boots with slip resistant sole.

Sizes: 40-48

Weight: 4 kg

144100 **Fording trousers TOP STAR**

- Made of double-coated grey special fibre, HF-heat sealed
- Reaches up to the shoulders
- With inside breast pocket and suspenders
- Welded on, lined PVC boots with slip-proof profile

Sizes: 39-46

Weight: 4 kg

143250 **Chemical safety boots HAZMAX**

Please refer to page 312.

Electrician's boots upon request.



143210



143220



143600



144100



167909



167760



16729501

HEAT PROTECTION EQUIPMENT

Reflective protective clothing which has to offer higher protection than required by EN 469:2005 is specified in EN 1486:2007. This standard specifies reflective protective clothing, which provides higher levels of protection against radiant heat than the non-reflective clothing specified by EN 469:2005.

Scope for EN 1486:2007

This standard specifies test methods and minimum performance requirements for reflective protective clothing used in specialised fire fighting. This clothing provides protection against flame lick and intense radiant heat and is worn for short periods only, to enable the firefighter to enter specific high-risk fire fighting and fire rescue situations, which also require the use of breathing apparatus and head, hand and foot protection. This standard only covers protective clothing that relies upon the ability of the outer material to reflect intense radiant heat. This type of reflective clothing may also be used for industrial applications involving high levels of radiant heat. The reflective clothing specified in this standard is not covered by EN 469:2005.

167909 Heat protection gloves

Certified according to EN ISO 11612 and EN 420.

One size, aluminised, length: 430 mm.

- Back of the hand and cuff made of para-aramid carbon/alu 475 g/m²
- Palm: Seba-heat leather
- Lining incl. cuff with flame retardant wool

Weight: 0.4 kg

167760 Heat protection hood

With face shield 300 x 160 mm

For medium heavy use.

- Exterior layer made of metallised fabric (weight approx. 520 g/m²)
- Suitable in conjunction with helmet and breathing mask
- Gold-vaporised visor made of polycarbonate 300 x 160 mm

Weight: 0.8 kg

16729501 Light-duty heat protection suit

Certified as to EN ISO 11612:2008. This suit reflects approx. 90 % of the radiation heat. It is soft, comfortable and permits full freedom of movement during rescue and extinguishing operations.

The complete suit consists of:

- Protection jacket
- Trousers
- Pair of gloves
- HEROS-titan silver
- Pair of boots, colour: silver

Sizes: S, M, L, XL

Weight: 7.2 kg

165165 Heat protection suit type R1, glass composite FIRE PROXIMITY SUIT

Certified according to EN 1486:2007. Made of a modern and extremely resistant glass composite fibre. The fabric is high-vacuum metallised and reflects 90 % of the heat it is exposed to. This suit protects the wearer and the breathing apparatus against heat radiation and proximity with flames for a short period of time. Backpack type back part for accommodation of a SCBA set.

The suit consists of:

- Coverall with integrated hood (allows for wearing a fire fighting helmet according to EN 443, EN 397 or EN 14052)
- Heat protection boots EN 15090 Type 3 (size 46)
- Heat protection 5-finger-gloves
- Carved gold-vaporised polycarbonate window (300 x 160 mm) and braces for individual adjustment
- Carrying bag

Sizes:

- S for persons up to 170 cm tall (165166)
- M for persons up to 180 cm tall (165167)
- L for persons up to 200 cm tall (165168)

Weight: 11 kg

167761 Spare visor, gold-vaporized, 300 x 160 mm. For heat protection suit R1

Weight: 0.1 kg

165228 Heat protection suit type R2, carbon fibre FIRE ENTRY SUIT

Certified according to EN 1486:2007. Made of a modern and extremely resistant KEVLAR® / carbon fibre. The fabric is high-vacuum metallised and reflects 90 % of the heat it is exposed to. This suit protects the wearer and the breathing apparatus against heat radiation and contact with flames for a short period of time.

The suit consists of:

- Coverall with integrated hood (allows for wearing a fire fighting helmet according to EN 443, EN 397 or EN 14052)
- Integrated overboots with galosh heat protection gloves
- One piece of carved gold vaporised safety compound glass (150 x 250 mm)
- Suspenders for individual adjustment
- Carrying bag

The overboots feature a heat and flame proof sole, made of nitril. Backpack type back part for accommodation of a SCBA set.

Sizes:

- S for persons up to 170 cm tall (165230)
- M for persons up to 180 cm tall (165231)
- L for persons up to 200 cm tall (165232)

Weight: 11 kg

165236 Spare visor, gold-vaporised, 150 x 250 mm. For heat protection suit type R2

Curved dimensions: 150 mm x 250 mm x 4.5 mm

Weight: 0.6 kg



165165



165228



165236



**THERMAL IMAGING
RESPIRATORY
PROTECTION
MONITORING
EQUIPMENT**

3



157348 / 15734801



SEARCH mode



WHITE-HOT mode



BLACK-HOT mode

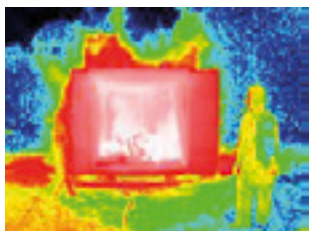

FULL-COLOUR mode

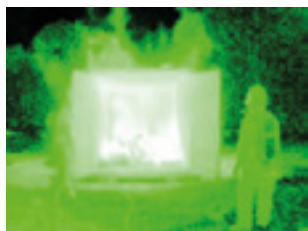

GREEN mode

HELMET-MOUNTED THERMAL IMAGING CAMERA C1

The new thermal imaging camera that can be integrated on the HEROS-titan firefighting helmet is unique worldwide. The camera can be easily attached to the helmet without using tools, and the current field of view is transferred to the display as a heat image. The incorporated lamp is a true plus in functionality. The combination of thermal imaging camera and lamp integrated directly on the helmet provides firefighters with optimal support in the search for missing persons and the detection of fires and hot spots. The great advantage: emergency crews have both hands free at all times.

A clear view. Free hands.

- High resolution of 384 x 288 pixels
- Display size of 2.4" (inch), image format 4:3
- Temperature range from -40 °C to +1,200 °C
- Low weight of 427 g (incl. battery)
- Integrated helmet lamp with 2 high-performance LEDs with 280 lumen (in combination or standalone)
- Operating time: thermal imaging camera 1.5 hours, LED lamp 2 hours
- Powered by 2 x lithium ion phosphate batteries
- Explosion protection*
- Simple snap fastening on the front shield of the helmet

*Certification in progress

5 colour representations

- SEARCH mode: the relatively hottest area is coloured red
- WHITE-HOT mode: standard mode coloured in grey scales, colours the hottest area white
- BLACK-HOT mode: standard mode coloured in grey scales, colours the hottest area black
- FULL-colour mode: utilizes the entire colour spectrum
- GREEN mode: coloured in green, colours the hottest area white

157348 Helmet-mounted thermal imaging camera C1 for HEROS-titan

15734801 Helmet-mounted thermal imaging camera C1 for HEROS-titan, 9 Hz

Helmet-mounted thermal imaging camera C1, ARGUS Mi-TIC

ARGUS MI-TIC THERMAL IMAGING CAMERAS

The ARGUS Mi-TIC is the world's smallest high-resolution thermal imaging camera for firefighting. With its compact size, robust construction and crystal clear thermal image, it is the ideal tool for any firefighting operation.

As one of the few thermal imaging cameras, the ARGUS Mi-TIC is certified according to the high requirements of the NFPA Standard. The highest safety and quality are therefore guaranteed. Certified according to NFPA 1801 -2013, Standard on Thermal Imagers for Fire Services.

The special lithium ion phosphate rechargeable battery technology is also suitable for use in temperatures well over +85 °C. Thanks to this technology, the rechargeable battery is particularly safe and has a very long service life.

The most advanced thermal imager for fire fighting.

- Image and video package for post-processing and training
- Image storage for up to 1,000 images*
- Black Box video recording for automatic filming
- 6 colour representations*
- DSE technology (Dynamic Scene Enhancement) for increased contrast between the fire and important details at lower temperatures such as exit point and obstacles
- Freeze function to freeze the thermal image*
- Ex-protection
- Smallest NFPA certified thermal imaging camera
- Individual configuration of the screen with the software configuration tool makes it possible to assign individual functions to the three buttons
- Charging station for storing the camera in the fire truck

Compliance Data

- Performance: NFPA 1801 - 2013
- Safety: IEC 60950-1, ANSI/ISA 12.12.01:2007 Class I, Division 2, Groups C, D T4. -25 °C (-13 °F) to +70 °C (158 °F)
- Emissions: BS EN 61000-6-3:2007 + A1:2011, BS EN 50498:2010, ICES-003(2012), FCC CFR-47 Subpart B, AUS/NZ 4251.1
- Immunity: BS EN 61000-6-2:2005, BS EN 50498:2010
- Vibration/shock: BS EN 60721-3-2 Class 2M3
- RoHS: All parts of the system are compliant with EU directive 2011/65/EC

Environmental Data

- Thermal conditions: the camera has been designed to operate continuously between -20 °C (-4 °F) and +85 °C (185 °F) or 150 °C (300 °F) for 15 minutes and 260 °C (500 °F) for 7 minutes
- Sealing: IP67, will withstand immersion in water
- Impact: the camera will withstand a drop from a height of 2 m (78 inches) onto concrete
- Storage: it is recommended that the storage temperature is kept between -20 °C (-4 °F) and +40 °C (104 °F) for maximum effective operational life

Scope of delivery:

- ARGUS Mi-TIC thermal imaging camera
- Two rechargeable battery units (2 h)
- Charging station for storing the thermal imaging camera and to charge two battery units
- USB data cable for PC connection
- Retractable lanyard
- Operating instructions on SD card

*Note: six colour representations and image & video package for models with three button operation only



ARGUS Mi-TIC E

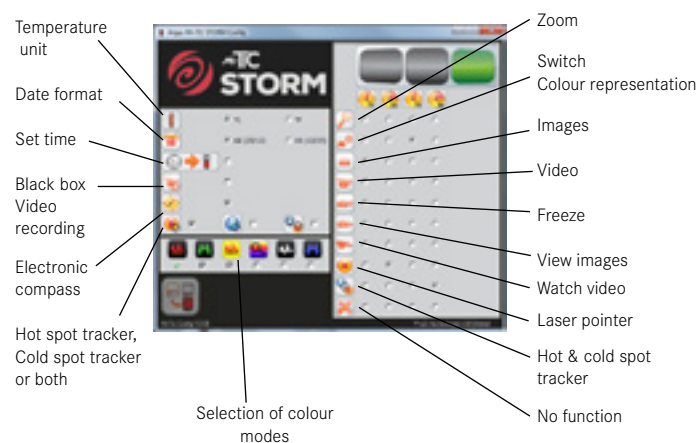

ARGUS Mi-TIC S

**Software configuration tool**

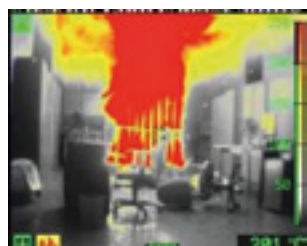

SIZE-UP mode



FIRE mode



OVERHAUL mode

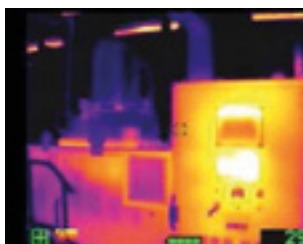

INSPECTION mode



WH mode

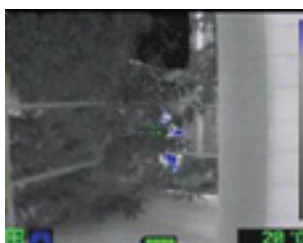

MISSING PERSONS mode



411332301



41133234



41133236

6 colour representations*

- SIZE-UP mode: Early colourisation for size-up from outside of the fire scene.
- FIRE mode: High dynamic range for use with fully developed fires at high temperatures.
- OVERHAUL mode: Red colourisation of the hottest parts of the scene for post-operation analysis to ensure there is no chance of the fire reigniting.
- INSPECTION mode: Full colour scheme for preventative maintenance of equipment and buildings.
- WH mode: White hot for general search applications with no heat colourisation.
- MISSING PERSONS mode: Blue colourisation of the hottest parts of the scene and optimised contrast for search operations in areas such as landscapes or traffic accident scenes.

ARGUS Mi-TIC E

The lightest and most affordable NFPA 1801 certified thermal imaging camera. Lightweight at only 765 g and very handy. 2.7" display. Temperature range up to +760 °C.

- 41133264** ARGUS Mi-TIC E with single button operation (yellow)
41133265 ARGUS Mi-TIC E with single button operation (yellow), 9 Hz

Mi-TIC EL

Larger 3.5" display for a clearer view of the fire scene. High dynamic temperature range up to +760 °C.

- 41133268** Mi-TIC EL with single button operation (yellow)
41133269 Mi-TIC EL with single button operation (yellow), 9 Hz
41133270 Mi-TIC EL with three button operation (yellow)
41133271 Mi-TIC EL with three button operation (yellow), 9 Hz

ARGUS Mi-TIC 320

Extended dynamic temperature range up to +1,100 °C. Hot spot tracker, which identifies the hottest point of the area of deployment. Cold spot tracker, which locates the coldest point. 2.7" display.

- 41133272** Mi-TIC 320 with three button operation (red)
41133273 Mi-TIC 320 with three button operation (red), 9 Hz

ARGUS Mi-TIC S

The most modern thermal imaging camera for firefighting. Extended dynamic temperature range up to +1,100 °C for a more detailed display of larger and hotter fires. Generous 3.5" display for a better view and greater overview. Easy to carry with a weight of only 830 g. Laser pointer for more efficient communication. Electronic compass for simplified orientation.

- 41133261** Mi-TIC S with three button operation (red)
41133263 Mi-TIC S with three button operation (red), 9 Hz

Recommended accessories for Mi-TIC E and S

Replacement batteries

The battery uses LiFePO4 cells and can power the thermal imaging camera for 2 or 5 hours when fully charged.

- 411332301** Battery for 2 hours of operation
41133234 Battery for 5 hours of operation
41133236 Empty housing for AA dry batteries

- 41133241** Hard carry case

*with three button operation

ARGUS Mi-TIC

Technical Data				
Model	Mi-TIC E	Mi-TIC EL	Mi-TIC 320	Mi-TIC S
Mechanical data				
Camera dimensions (mm) (H x W x D):	203 x 96 x 71	216 x 110 x 82	203 x 96 x 71	216 x 110 x 82
Camera weight:	600 g without battery 765 g with standard battery 855 g with high capacity battery	655 g without battery 830 g with standard battery 920 g with high capacity battery	600 g without battery 765 g with standard battery 855 g with high capacity battery	655 g without battery 830 g with standard battery 920 g with high capacity battery
Charger dimensions (H x W x D):	167 mm x 112 mm x 120 mm			
Charger weight:	550 g			
Camera housing:	Radel® R-5100 and Santoprene®			
LCD window:	Ultrason® E 2010 HC			
LCD shock protection:	Santoprene®			
Lens mount:	Radel® R-5100 and Santoprene®			
Lens window:	Germanium (thickness: 2 mm) with durable coating			
Detector				
Temperature range:	-40 °C to +760 °C		-40 °C to +1,100 °C	
Spot temperature measurement:	-40 °C to +760 °C		-40 °C to +1,100 °C	
Sensor type:	Uncooled microbolometer			
Sensor material:	Amorphous silicon (aSi)			
Resolution:	384 x 288 pixels			
Pixel size:	25 µm			
Spectral sensitivity:	7.5 to 14 µm			
MDTD (overall camera sensitivity):	70 mK (0.07 °C)		55 mK (0.055 °C)	
NETD:	<50 mK (<0.05 °C)			
Image refresh rate:	60 Hz / 9 Hz			
Lens				
Lens material:	Germanium compound			
Focal length:	1 m to infinity, optimized for 4 m			
Aperture:	f/1,0			
Field of view:	50° horizontal, 37.5° vertical			
Display				
Size:	69 mm (2,7")	90 mm (3,5")	69 mm (2,7")	90 mm (3,5")
Type:	Color TFT, active matrix LCD, high-resolution, for industrial applications			
Pixel format:	QVGA 320 x 240 (each pixel RGB format, 230,400 pixels total)			
Video input:	Digital output stage, sensor synchronized			
Electrical Data				
Power consumption:	<3 W (typical)			
Switch-on time:	5 seconds (typical)			
Battery type:	Lithium iron phosphate rechargeable battery			
Battery capacity:	1,100 mAh, 6.6 V (standard battery); 2,500 mAh, 6.6 V (high capacity battery)			
Standard battery operating time:	Over 2 hours at an ambient temperature of +22 °C			
Standard battery charge time:	Less than 2 hours			
High power battery operating time:	Over 5 hours at an ambient temperature of +22 °C			
High power battery charge time:	Less than 4.5 hours			
Battery charging cycles:	Over 1,000 cycles			
Battery charging temperature:	+5 °C to +40 °C			
Charger input voltage:	11 V - 30 V DC (12 V and 24 V vehicle systems)			
Charger operating temperature:	0 °C to +40 °C			

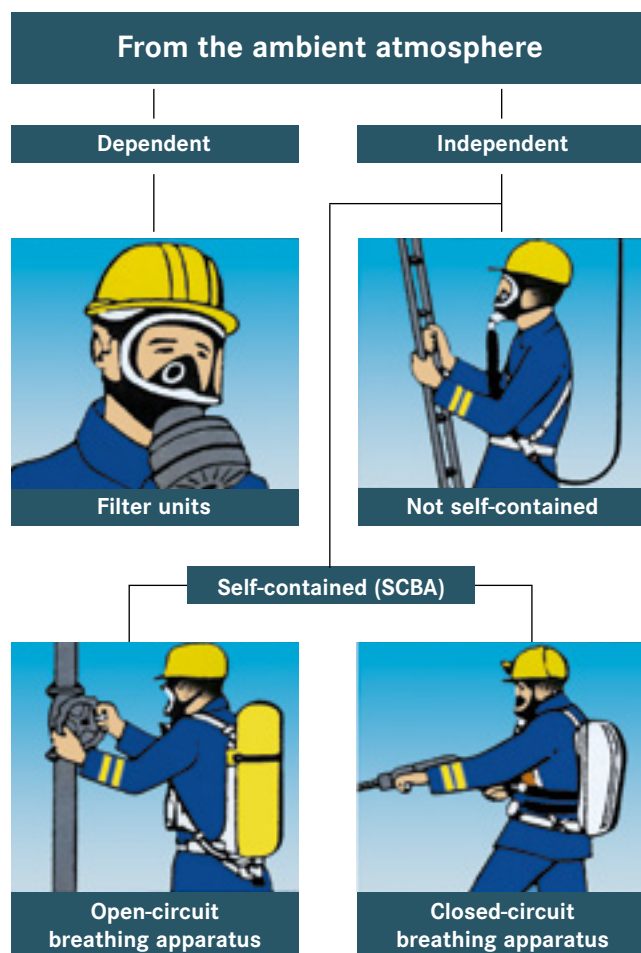

PREAMBLE

Respiratory protection units are extremely efficient devices to protect firemen's health in any environment. They have to be used for all works involving harmful gases and vapours as well as particulate matter to ensure the health of the firemen's respiratory organs. The respiratory protective equipment can be divided into the following groups:

Ambient air dependent respiratory protective devices (filtering devices)

- Filter masks
- Gas filter masks
- Particle filter masks
- Combined filter masks against gases and particulate matter
- Escape-type filter masks

An apparatus system operating in dependence of the ambient atmosphere means that the inhaled air is taken from the ambient atmosphere and cleaned of dangerous substances while being breathed, e.g. all filter units.

Ambient air independent respiratory protective devices

- Self-contained breathing apparatus sets (SCBA)
- Compressed airline breathing apparatus
- Closed-circuit breathing apparatus

An apparatus system operating independently from the ambient atmosphere supplies the user with breathable air from an external breathing air source or with air coming from the apparatus itself (i.e. compressed airline breathing apparatus through supply pipes; self-contained open-circuit breathing apparatus through breathing air containers or closed-circuit devices).

FILTER RESPIRATORS

A filter respirator is a respiratory protection device which filters the ambient atmosphere (air) during respiration in order to purify it sufficiently from unwanted particles. Therefore, it prevents restriction of the normal functioning of the respiratory organs and sickness or/and death caused by inhaling polluted air.

A filter consists of a face piece and one or more filters (gas filters, particulate filters or combined filters)

CAUTION: Not suitable against containments immediately dangerous to health, such as extremely toxic levels of dust, gases and fumes.

Classification of gas filter types

Gas filters are classified referring to their main area of use and marked with distinguishing letters or/and colours.

- **Gas filter type A**
Colour: brown
Main area of use: organic gases and vapours, e.g. from fine fumes
- **Gas filter type B**
Colour: grey
Main area of use: inorganic gases and vapours, e.g. chlorine, hydrogen sulphide, hydrocyanic acid
- **Gas filter type E**
Colour: yellow
Main area of use: sulphur dioxide and hydrogen chloride
- **Gas filter type K**
Colour: green
Main area of use: ammonia

Respiratory protection preamble

Filter masks

These air purifying devices consist of a face piece and an exchangeable filter. They are provided for use in atmospheres not immediately dangerous to life. This means the hazardous atmospheres may produce physical discomfort immediately, chronic poisoning after repeated exposure, or acute adverse physiological symptoms after prolonged exposure. The approval requires the use of the proper filter type. Face pieces are available either as half masks or as full face masks. Full face masks are used where eye, face and respiratory protection is required at the same time. Filter masks can be used for working or for retreating from hazardous atmospheres.

CAUTION: Filter masks must not be used inside enclosed and confined spaces, such as containers, sewers, silos, tanks, mines, pipelines, hoppers or well shafts. In case of severe oxygen-deficiency or very high concentration of toxic substances, respiratory protection devices that are environment-independent have to be used. Also, in atmospheres where the concentrations and the identity of the hazard are unknown and generally when the concentrations are greater than those for which the respirator is marked or regulations permit, filter masks must not be used. Do not use filter masks in fire fighting operations!

Filters for respirators and gas masks

Gas and combination filters are classified to EN 141, particulate matter filters to EN 143, AX-coded filters to EN 371. Filter cartridges and canisters protecting against aerosols are marked with letters 'Pt' and a white ring.

- Advantages: lightweight, low prime costs, no restrictions in mobility
- Disadvantages: filter masks are air purifying devices. Designed solely to remove specific contaminants from the air. It is essential that their use is restricted to atmospheres which contain sufficient oxygen to support life (at least 17 Vol.-%) and which contain generally not more than 2 % concentrations of toxic gases and vapours per volume. The composition of the hazard must be known for an effective choice of filters limited service and shelf life.

Full face masks

- Advantages: positive sealing guarantees effective protection for the whole face (eyes included).
- Disadvantages: not as comfortable as half masks.

CAUTION: not to be used in concentrations above 5,000 ppm!











Storage of filters (shelf life)

When the filters are unused, factory-packed and sealed and stored in rooms of normal humidity, temperature and air-compound, it can be expected that gas or combined filters usually have a shelf life of Type A: 5 years, Types B and CO: 4 years, Types E and K: 3 years.

Gas filter classes

- Gas filter class 1: small ability to absorb up to 1,000 ppm
 - Gas filter class 2: medium ability to absorb up to 5,000 ppm
 - Gas filter class 3: strong ability to absorb up to 10,000 ppm
- For instance, A3 means: strong ability to absorb organic gases

Marking of filters

Colour Code	Code letter	Main area of application
	A	Organic vapours, solvents with boiling point ≤ 65 °C
	AX	Organic vapours, solvents with boiling point ≤ 65 °C
	B	Acidic gases (e.g. halogens, hydrogen halogenides), hydrogen cyanide, hydrogen cyanide with irritant (as in insecticides), hydrogen sulphide, arsine, phosphine, to a lesser degree also like A, E and K
	E	Sulphur dioxide
	K	Ammonia
	CO	Carbon monoxide
	Hg	Mercury vapour
	NO	Nitrous fumes
	Reactor	Radioactive ionide, organic ionide compounds
	P	Particulate matter

Particle filter class	Protection against	Ability to hold back
P1, 4 x MAK*	Solid particles	Low
P2, 10 x MAK*	Solid particles and liquid	Medium
P3, 30 x MAK*	Solid particles and liquid	High

* Maximum concentration of toxic substances you are allowed to be exposed to for 8 hours a day, 5 days a week.

Legislation and further information:

Standard	Description / Application	Class or filter	Nominal PF	Assigned PF
EN 149	Filtering face piece for particulates. These devices are substantially constructed of the filter media itself and should be disposed of after each shift. There are three protection classes and the devices only cover the nose, mouth and chin.	FFP1	4	4
		FFP2	12.5	10
		FFP3	50	20
EN 136	Full face masks that cover the whole face. They are manufactured out of a flexible rubber or silicone and are fitted with a transparent visor. The mask can be fitted with particulate and gas filters.	P2	7	10
		P3	1000	40
		GAS	2000	20
		GAS+P3	—	20
EN 139	Compressed airline breathing apparatus incorporating a full or half mask. These products operate on a constant flow or positive pressure demand valve. They are generally regarded as high protection devices when fitted to full face masks. A full face mask when fitted with a positive pressure demand valve is recommended for use in confined space working.	(a) c/w half mask	50	20
		(b) c/w full face mask	2000	100
		I.) constant flow	2000	2000
		II.) positive pressure demand		
EN 139	Self-contained open circuit breathing apparatus which is positive pressure on demand. Air is contained in one or more cylinders and supplied by a high pressure regulator and demand valve to the wearer's mask. These devices are designed for use in the most hazardous environments and are generally used for fire fighting and other high risk respiratory environments.	positive pressure demand	2000	2000

- EN 141 and EN 143 for filter masks
- EN 132 for airline units
- EN 402 for escape type apparatus
- EN 137 for self-contained breathing apparatus
- EN 397 for protective hoods - head protection
- EN 166 for eye protection
- EN 146 for protective hoods
- EN 148-1 for respiratory protective devices - threads for face pieces

Particle filter classes

(as per definition of the respiration protection code of practice, edition 10.1981)

- Particle filter Class 1: protection against inert substances as per MAK list
- Particle filter Class 2: protection against noxious and toxic particles as well as asbestos
- Particle filter Class 3: protection against very toxic particles, radioactive substances, carcinogenic particles, as well as spore, bacteria, viruses and proteolytic enzyme.

CAUTION: P3 filters should only be used in combination with full face masks.

In general, particulate matter can be divided into 3 types:

- Dust results when solid materials are broken into fine particles which float in the air and come to rest due to gravity. Dust is generated by processes such as grinding and sawing.
- Mists are airborne droplets produced by the condensation of vapour or the atomisation of a liquid. The droplets may carry substances in solution or particles in suspension. Mists can be generated by spraying or mixing.
- Fumes are particles forming an airborne suspension. They are caused by heating a solid substance to such an extent that it vaporises and then condenses into small particles in the surrounding air. Fumes are thermally generated by processes such as welding and the pouring of molten metal.

Protective hoods

Protective hoods combine respiratory and complete head protection in one unit. They are available in various materials, depending on their application. Protective hoods are usually equipped with a gas/particle filter (like filter masks). This type is mainly used as an escape hood.

Airline units

Airline units are usually supplied as integral units featuring a full face mask with a speech diaphragm, a demand valve (which supplies air upon demand, i.e. when breathing, and builds up a slight positive pressure inside the mask which results in a better sealing), a pressure reducing valve, an airline and a trolley with compressed air cylinders. A harness usually holds all valves and the airline in place. Additional features include alarm devices and an escape set, in case the air supply gets cut off accidentally.

Self-contained breathing apparatus sets

SCBA sets are designed for use in extremely toxic areas with high gas concentrations or oxygen deficiency where a high degree of mobility is required and are available for working or as escape type apparatus. The working type SCBA basically consists of a harness and carrying frame for mounting the assembly onto the body, shoulder straps and a waist belt, an audible warning device, a pressure air cylinder and a full face mask. The mask is supplied with a positive pressure type regulator. This system is approved for use in extremely toxic atmospheres where even minute levels of inward leakage into the face piece would be dangerous.

Closed-circuit breathing apparatus

The closed-circuit breathing apparatus are respiratory protective devices which operate independently from the open-circuit compressed air breathing apparatus by which the inhaled air volume is exhaled into the ambient atmosphere. With the closed-circuit breathing apparatus, the breathable air moves in a closed circuit. The exhaled air is purified by carbon dioxide through a regeneration cartridge, and after addition of oxygen the air is again supplied to the user.

FULL FACE MASKS FOR FILTER UNITS

401300 Breathing mask Panorama Nova RA-EPDM

Certified as to EN 136:1998 Class 3. Made of soft neoprene which improves comfort and facial seal. Comes with an inner mask with non-return valves as well as separate inhalation and exhalation channels. Features a 5 strap adjustable head harness. Visor, made of impact and scratch resistant polycarbonate, offers a wide field of vision. High efficiency speech membrane allows for improved communication while wearing the face piece. Suitable for use with a screw-in type filter cartridge, CO filter canisters, fresh air appliances and positive pressure SCBA. Weight: 0.5 kg



401300

401356 Breathing mask TR82

Modern auto-defog mask, certified as to EN 136:1998, Class 2. Only suitable in areas where the contaminated air contains at least 17 % of oxygen. Made of soft moulded natural rubber-EPDM mix, which improves comfort and facial seal. Comes with an inner mask with 2 check valves which prevent the visor from steaming up. Two exhalation valves. Features a 5 strap adjustable head harness. Exchangeable visor, made of impact resistant polycarbonate, offering a wide field of vision. High efficiency speech membrane allows for improved communication while wearing the face piece. Protects against a concentration of contamination up to 400 x TLV. Suitable for use with a screw-in type filter cartridge with knuckle thread as per EN 148-1, but comes without a filter cartridge, that is available at extra cost. Weight: 0.7 kg



401356

402002 Carrying bag for face masks MABOX

Carrying box for all common full-face masks. With an adjustable belt. Made of plastic. Weight: 0.7 kg

402200 Can of disinfectant GIGASEPT AT FORTE

2 l bottle, for disinfecting face mask. Weight: 2.1 kg

FILTER UNITS

404917 Particle filter 100P3

Screw-in type filter, suitable for use with full face masks with knuckle thread as per EN 148-1. It filters out all solid and liquid particulate matter (class P3 - heavy duty type) by means of paper filters. Colour: white. Weight: 0.05 kg



401356

40492302 Multipurpose gas/particle filter 203 A2B2E2K2P3

Screw-in type filter cartridge, suitable for face masks with knuckle thread as per EN 148-1. It filters out all particles by means of filter papers and provides additional protection from organic and inorganic gases, hydrogen dioxide, hydrogen chloride and ammonia by means of an activated charcoal filter. Typical for fire-fighters and to protect civil-defence forces. Colour: white / brown / grey / yellow / green. Weight: 0.37 kg



402002



402200



404917



40492302

Other filter types upon request.



40899701



40899702



40899750

SELF-CONTAINED BREATHING APPARATUS DRÄGER

The complete DRÄGER PSS self-contained breathing apparatus consists of

- Basic unit (= complete carrying shell without regulator, without bottle(s), 2-bottle device without a T-connector and without a mask)
- Regulator
- Bottle(s)
- T-piece for 2 bottle devices, 200 bar or 300 bar
- Mask

Optional accessories

- DRÄGER Bodyguard
- Adapter for the connection of a second regulator
- DrägerMan PSS-N regulator 1.75 m (rescue mask)
- Connection piece 200 bar
- Connection piece 300 bar

All DRÄGER regulators listed here can be combined with any DRÄGER SCBA unit. Please combine the devices of your choice.

Basic equipment for DRÄGER PSS SCBA unit

The DRÄGER PSS 5000 is a powerful SCBA unit developed for fire brigades and rescue workers. Optimal ergonomics and a variety of configuration options - the DRÄGER PSS 5000 offers high comfort and is tailored to individual applications where respiratory protection is required. Approval according to EN 137:2006 Type 2 and VFDB 08 / 02.

40899701 PSS 5000 with pressure gauge and professional harness

- Ergonomic support system
- Robust and relieving straps
- Integrated and variable guidance of the medium and high pressure lines
- Various configurations and a large range of accessories
- Fully electronic signal and warning unit DRÄGER Bodyguard 7000
- Service and maintenance friendly
- Weight: 4 kg

40899702 PSS 5000 with Bodyguard 7000 professional harness

- Rotatable and swivelling lap belt for high degree of freedom of movement
- Very easy to maintain thanks to quick-release fasteners and pressure reducers
- Fully integrated hoses in the back plate for high protection and reduced risk of catching
- Electronics for DRÄGER Bodyguard 7000 and telemetry modem can be fully integrated into the backplate
- Weight: 4.6 kg

40899750 PSS 4000 with pressure gauge and professional harness

Adaptable and versatile configurable independent self-contained breathing apparatus. Fast loading and unloading: Stainless steel locks and well visible adjustment options. Increased wearing comfort thanks to a light and ergonomic carrying system as well as well padded straps. Robust design: For working under even extreme conditions. Carrying system and hip belt do not absorb water and repel chemicals: easy cleaning and shorter drying times. Easy to upgrade, proven PSS pneumatics. Certified according to EN 137:2006 Type 2, VFDB 08 / 02 requested. Weight: 3.0 kg

Self contained breathing apparatus DRÄGER

DRÄGER DrägerMan PSS regulator

Small, lightweight and quiet in operation. Housing made of impact-resistant plastic with a grippable silicone protection flap. Freely rotatable on the mask. Reliable, service-friendly design. Approved for use with all SCBA units of the PSS product line, PA 94 up and PSS 90 up.

Weight: 0.4 kg

408971 DrägerMan PSS-N regulator

With normal pressure thread connection RD 40 in accordance with EN 148-1.

408973 DrägerMan PSS-ESA regulator

With overpressure unit plug connection according to DIN 58600

408970 DrägerMan PSS-A regulator

With DRÄGER overpressure plug connection

40831701 DrägerMan PSS-AE regulator

With overpressure threaded connection M 45 x 3 according to EN 148-3.

408974 DrägerMan PSS-N regulator 1.75 m

With normal pressure thread connection RD 40 in accordance with EN 148-1, and long medium pressure hose for rescue purposes.

Accessories for the DRÄGER regulator**40899501 Adapter for PSS 5000**

For connection of a second regulator with non-return valve. Suitable for PSS 5000. Weight: 0.23 kg

408996 Connection piece 300 bar

With 2 high-pressure connections (handwheels) for the attachment of 2 CFK bottles 6 l/300 bar or 6.8 l/300 bar. Weight: 0.6 kg

40899601 Connection piece 200 bar

Y-piece (flat design), with 2 high-pressure connections (handwheels) for the attachment of 2 4 l/200 bar bottles. Weight: 0.5 kg

40897005 Belt mounting

Enables protected storage of the regulator on the SCBA unit harness. The regulator is simply pushed into the receptacle on the connection side and remains there until it is screwed into the mask. Weight: 0.06 kg



408971



408973



408970



40831701



408996



40899601



40897005



401300



40831803



40831804



409081



401285



401286



401287

DRÄGER respirator mask DRÄGER Panorama Nova

Certified according to EN 136. Modern flushing mask with optimal circumferential seal. Panoramic lens and protected speech membrane. Seamless mask body made of neoprene with double seams, inner mask, inlet and exhalation valves, proven quick adjustment straps and carry strap. The field of view corresponds approximately to that of the natural field of vision.

401300 Respirator mask DRÄGER Panorama Nova RA

For normal pressure. Round thread in accordance with EN 148-1. Weight: 0.5 kg

401285 Helmet mask HEROS - DRÄGER Panorama Nova RA-HE

For normal pressure. Thread in accordance with EN 148-1 with 2-point connection adapter. Weight: 0.9 kg

40831803 Respirator mask DRÄGER Panorama Nova PE

For overpressure. M 45 x 3 in accordance with EN 148-3. Weight: 0.75 kg

401286 Helmet mask HEROS - DRÄGER Panorama Nova PE-HE

For overpressure. M 45 x 3 in accordance with EN 148-3 with 2-point connection adapter. Weight: 0.7 kg

40831804 Respirator mask DRÄGER Panorama Nova EPDM ESA

For overpressure. Universal plug connection for German fire services according to DIN 58600. Weight: 0.5 kg

40831805 Helmet mask HEROS - DRÄGER Panorama Nova EPDM ESA-HE

For overpressure. Universal plug connection for German fire services according to DIN 58600 and with 2-point connection adapter. Weight: 0.9 kg

409081 Respirator mask DRÄGER Panorama Nova P

For overpressure. A plug connection serves as a connection to the respirator. Weight: 0.5 kg

401287 Helmet mask HEROS - DRÄGER Panorama Nova P-HE

For overpressure. A plug connection serves as a connection to the respirator, with 2-point connection adapter. Weight: 0.7 kg

Self contained breathing apparatus DRÄGER

DRÄGER FPS 7000 respirator mask

Certified according to EN 136 Class 3. Delivers innovative standards in terms of safety and wear comfort. Thanks to its new design and various sizes, it offers a large and optimal viewing field thanks to a distortion-free coated PC lens and a comfortable and absolutely tight fit due to ergonomic strapping and double sealing frame, which adapts to each individual face. As an integrable accessories in the program: Communication system FPS-Com (selectable in various versions) and head-up displays. Weight: 0.6 kg

401208 Respirator mask DRÄGER FPS 7000 RA

For normal pressure. Thread connection in accordance with EN 148-1.

401201 Respirator mask DRÄGER FPS 7000 P

For overpressure. Plug connector.

401209 Respirator mask DRÄGER FPS 7000 PE

For overpressure. Unit connection M 45 x 3 in accordance with EN 148-3.

401210 Respirator mask DRÄGER FPS 7000 ESA

For overpressure. Unit plug connection.

40120601 Respirator mask DRÄGER FPS 7000 with FPS COM 5000

The DRÄGER FPS®-COM 5000 communication unit has been specifically developed for the DRÄGER FPS® 7000 respiratory protection mask and ensures trouble-free communication via voice amplifier or radio, even in noisy environments. If noise still gets through to the microphone or if feedback occurs, the digital noise reduction filters it out. In particular, breathing noises are not transmitted via the speech amplifier or the radio.

401206 Respirator mask DRÄGER FPS 7000 with FPS COM 7000

With the DRÄGER FPS®-COM 7000 communication unit, you remain in contact with all respiratory protection devices during your mission, even without your own radio. If only one radio is present in the squad, the system allows for automatic forwarding and receipt of radio messages transmitted by the squad leader to up to ten group members via short-range radio, without pressing a single key. The voice-activated function also allows full duplex communication, i.e. speaking and listening are possible at the same time.

402002 Mask carrying box

Made of plastic, stackable, suitable for full protection masks with large viewing window with filter holder. Weight: 0.7 kg



401208



401201



401209



401210



40120601



401206



Incurve SCBA



QS II SCBA



Inspire mask and breathing valves



S Masks and breathing valve

SELF-CONTAINED BREATHING APPARATUS INTERSPIRO

Incurve SCBA

Incurve is a brand new SCBA with the unique harness developed together with firefighters - with every little detail in mind. Yet another innovative product from Interspiro that will change the way we view SCBAs. With a minimum of textile parts, the Incurve harness is easy to clean, robust and light weight - without compromising comfort.

The Incurve SCBA can be used with single cylinder, twin cylinders or cylinder packs. Regulator choices are: standard, digital display or reserve air warning.

QS II SCBA

QS II is a product platform based on high performance system products that can be adapted for different needs. The harness concept is combined with the proven performance of the Interspiro pressure regulator and breathing valve.

To ensure optimal comfort for different body lengths, the harness can be easily adjusted, even when the cylinder is attached and when the SCBA is mounted in a fire truck.

The QS II is available for single cylinder, twin cylinders and cylinder pack. It can also be equipped with the optional Cylinder Quick Coupling (QC).

Inspire Mask and Breathing Valve

The Inspire Mask takes all the outstanding features from the S Mask and adds the quick connection. Open the ambient air hatch or disconnect the breathing valve to breathe ambient air, both options will close the breathing valve automatically to ensure that no air will be lost.

The Inspire Breathing Valve is a positive pressure valve with a plug-in connection to the face mask. The design of the valve supplies air only while inhaling, with instantaneous response to workload differences.

S Mask and Breathing Valve

The S Mask is comfortable and reliable, designed with Interspiro's outstanding safety pedigree and innovative approach. The inner mask separates inhaled and exhaled air to minimise the danger of breathing exhaled carbon dioxide.

The S Breathing Valve is a positive pressure valve with a secure connection to the face mask. The design of the demand valve supplies air only while inhaling, with instantaneous response to workload differences.

SELF-CONTAINED BREATHING APPARATUS SCOTT

408917 ProMask PP face mask

Certified as to EN 136, made of non-dermatic neoprene, equipped with an impact and scratch resistant polycarbonate visor. Low profile, quick lock, bayonet DV (demand valve) connection, integral spectacle frame mounting and superior speech reproduction. Weight: 0.53 kg

40735024 Vision 3 PP face mask

Certified as to EN 136. Features injection moulded liquid silicone outer mask, thermoplastic elastomer (TPE) inner mask and an impact and scratch resistant double curvature visor with double coating. Low profile, quick lock, bayonet demand valve connection, integral spectacle frame mounting and superior speech reproduction. Weight: 0.63 kg

SCBA Set Scott ProPak

Certified as to EN 137:2006 Class II and EN 139. The Scott ProPak is an open circuit self-contained compressed air breathing apparatus, positive pressure type.

- Proven tempest demand valve
- Trusted high performance pneumatics
- 100 % KEVLAR® webbing
- Easy adjust parachute style buckles
- New rapid adjust cylinder band design
- Easy upgrade path

The ProPak consists of back plate, flame retardant harness and a pneumatic system consisting of cylinder connector, reducer, pressure gauge, whistle and demand valve. This SCBA set is used in conjunction with a range of composite or steel cylinders and a Vision3 or ProMask PP face mask.

Further certifications

- Lloyds Register of Shipping (SOLAS 1983)
- Australian Standard AS1716
- MED certifications

40735301 ProPak with ProMask full face mask and one composite air cylinder 6.8 l / 300 bar

Comes complete with one carbon fully wrapped composite air cylinder 6.8 l / 300 bar (50 min. nominal duration), delivered empty. Weight: 9.8 kg

40735027 ProPak with Vision 3 full face mask and one composite air cylinder 6.8 l / 300 bar

Comes complete with one carbon fully wrapped composite air cylinder 6.8 l / 300 bar (50 min. nominal duration), delivered empty. Weight: 9.8 kg

40735303 ProPak with ProMask full face mask and one cylinder 6 l / 300 bar

Comes complete with one air cylinder 6 l / 300 bar (45 min. nominal duration), delivered empty. Weight: 14.5 kg



408917



40735024



40735027



407350004



408922



40892015



40892008



408082001



408086



408086 / 4080602

Recommended accessories for SCBA sets ACS and PROPAK

40735019 Tool kit, Weight: 1.6 kg

407355 Service kit for 6 years operation

Consisting of sintered filter, connector o-ring, exhale valve c/o o-ring, inner mask valve flaps, o-ring for DV outlet, visor coated and visor guard. Weight: 0.2 kg

40735004 SCBA carrying case

Moulded suitable for one SCBA with cylinder. Weight: 4 kg

40735007 Airline attachment

For extended work, comes with CEN couplings. Apparatus CE marked to EN 139. To be used in conjunction with an Airline System as depicted on page 67. Weight: 0.35 kg

Further models and options upon request.

CYLINDERS

Compressed air bottle

Made of steel. With cylindrical bottle-neck thread.

408922 Spare cylinder 6 l / 300 bar, steel

45 minutes nominal duration. Will be supplied empty. Weight: 11.6 kg

Composite compressed air bottle

Made of carbon fiber composite with cylinder valve in accordance with EN 144, with cylindrical bottle neck thread. Capacity: 6.9 litres, Lining: Aluminium. Filling pressure: 300 bar, testing pressure: 450 bar. Outside diameter: 158 mm. With LUFT-ASG gas. Yellow bottle with black/white chequered shoulder. Valve with K44.99.OS32 VTI. Without cap.

40892015 Spare cylinder 6.8 l / 300 bar, carbon composite

50 minutes nominal duration. Will be supplied empty. Weight: 4.9 kg

40892008 Spare cylinder 6.8 l / 300 bar, carbon composite

50 minutes nominal duration, with excess flow valve. Will be supplied empty. Weight: 4.2 kg

408082001 Cylinder cover

Colour: dark blue, strongly recommended for 6.8 l / 300 bar fully wrapped carbon composite air cylinder. Weight: 0.1 kg

408086 Cylinder cover for composite bottle

Made of antistatic and flame-retardant material. This protective hood can also be attached to a specially designed bag for a rescue mask or a rescue line bag. Colour: Dark blue with reflective yellow/silver/yellow stripes. Weight: 0.1 kg

Accessories for the cylinder cover 408086

40808601 Escape mask bag

Installation by means of clipping on the protective hood (article no. 408086).

40808602 Rescue line bag

For the carrying of one rescue line (30 m). Installation by means of clipping on the protective hood (article no. 408086).

Carrying box for 3 breathing air bottles

961010-001 For 3 steel bottles 4 l / 200 bar

961011-001 For 3 steel bottles 6 l / 300 bar

961012-001 For 3 CFK bottles 6.8 l / 300 bar

DISTRESS SIGNAL UNIT

408301 MSA AUER motionSCOUT motion detector

Modern signalling and warning device with automatic alarm function when the device carrier is immobile. In emergency situations, the alarm can also be triggered manually. The motion-sensitive electronic sensor detects all normal body movements.

- Easy to operate
- Alarm button can also be operated while wearing protective gloves
- Waterproof (IP67)
- Highly visible warning LEDs
- Excellent acoustic warning (95dB)
- Low battery status is displayed
- Robust clip for attachment to all SCBA units
- Robust rubberized housing
- Available in key or keyless versions

Maintenance-free and robust, motionSCOUT offers an optimal price-performance ratio. Weight: 0.3 kg



408301

41136810 Distress signal unit SUPER PASS

The distress unit is specifically designed for users of breathing apparatus working in potentially hazardous environments. It is certified to explosion proof class: Ex EEx ib IIC T4 CE. The SUPER PASS is designed to automatically turn on when removed from the storage position.

- When there is lack of motion for approx. 18-23 seconds, the unit will go into pre-alert mode.
- When there is a lack of motion for approx. 30-35 seconds, the unit will go into the alarm mode (min 98 dBA to 3 m).
- Comes complete with a non-rechargeable 9 Volt Alkaline block cell battery, MN 1604.
- Colour: yellow
- Weight: 0.2 kg



41136810

408305 DRÄGER Bodyguard 1000

Designed to protect life by alerting the team when a wearer becomes motionless or distressed, the Bodyguard 1000 emits clear and distinctive signals and alarms to ensure quick and effective recognition, even in the worst environmental conditions.

- Tough, rugged design
- Simple in use, intuitive
- Compatible with all SCBAs
- New high profile audible and visual alarms
- Data log of incident history
- Temperature control during operation
- Choice of operating modes
- Weight: approx. 0.23 kg



408305

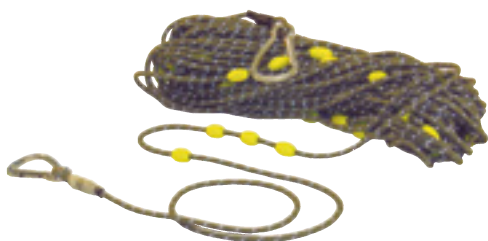

41136822



41136824

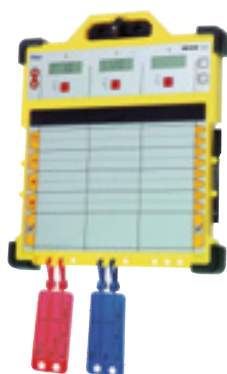

40831204



408313

408314

408315

GUIDE LINE AND PERSONNEL LINE

41136822 Breathing apparatus main guide rope with bag

A plaited line with approx. 6 mm diameter, for the purpose of allowing subsequent SCBA teams to proceed directly to a fire in a smoke-filled building. The guide line is housed in a transport bag, which dispenses the line as the team advances. It is 50 metres long, and for optimal orientation a combination of 1 and 3 separate knots every 2.5 m. These knots allow the team to tell by touch if they are heading to the fire or the exit. Personnel lines are used to attach to this guide line. Weight: 1.4 kg

41136824 Personnel safety rope AUTOROLL V6 MAX

Made for operations with safety ropes like POLARIS.

- Fireproof cable, Length: 6 m
- Rope lock at 1.25 m
- Metal carabiner on guard line for adaptation, etc.
- Adaptation by elastic loop (variable) or by plastic clip (permanent installation)

Weight: 0.56 kg

SCBA CONTROL SYSTEMS

40831204 SCBA control board REGIS 300

Used to record and control firemen using SCBA sets in an emergency situation. The control board comes with a mechanical alarm and consists of a handheld case made of ABS plastics. On one side an aluminium sheet is attached with a printed layout. For writing, an overhead sheet is clamped to it. Three timers with 100 minutes indication and 15 minutes overdue indication are incorporated on top of the board. The board also holds a clock and a water-proof pencil. On the bottom there are 9 holes (3 per team) to attach nameplates. The REGIS 300 offers perfect registration of which team at what time entered the premises. Dimensions (W x H x D): 41 x 33 x 5.3 cm
Weight: approx. 1.2 kg

Nameplates

Different respiratory protection systems can be marked by the different colours. For example, red for self-contained breathing apparatus, yellow for self-contained breathing apparatus long duration or blue for closed-circuit breathing apparatus. Contents: 10 plates

408313 Colour: red. 30 minutes

408314 Colour: yellow. 50 minutes

408315 Colour: blue. 120 minutes

ESCAPE HOODS

DRÄGER PARAT 5510 escape hood

Certified according to EN 403. Protection against smoke and fire gases for at least 15 minutes. Suitable for self-rescue or rescue of others by the fire service. For single use in emergencies. Hood with large viewing window and integrated combination filter against fire gases (Type CO-P2). Universal size that fits over any head. Permissible storage time: 16 years, filter change after 8 years. Dimensions (W x D x H): 190 x 135 x 90 mm.

409935 1 piece in cardboard box (single pack)

Weight: 0.40 kg

409938 1 piece in handy travel case (soft pack)

Weight: 0.73 kg

409936 2 pieces in sealed wall box (twin pack)

For wall mounting in hospitals, old people's homes, office buildings, ships etc. Weight: 2 kg

409937 Carry bag

For 2 pcs. single pack at the hip. Weight: 0.2 kg

4099351 DRÄGER PARAT® 5550

The DRÄGER PARAT® 5550 is a fire escape hood in a flame-resistant holster, which was specially developed for fire services to rescue people in the event of a fire. The special added value: The combination of fire escape hood and holster is, together with the DRÄGER SCBA unit, approved as a system according to EN 137:2006, Type 2

General purpose escape hood model S-CAPE

Certified as to EN 403:2004. Within seconds the escape hood protects head, eyes, and respiratory organs from smoke and fire gases. The combination type filter clears the inhalation air from toxic smoke and gases of EN classes ABEK2 - for instance: carbon monoxide, chlorine, hydrogen, chloride, hydrogen cyanide, sulphur dioxide, and ammonia. It also protects against noxious or toxic particles (EN 403:2004). Provides protection for at least 15 minutes, depending though, on the concentration of the toxic gases and particles. One size fits all, also suitable for children.

409941 Packed in a carton box

Weight: 0.76 kg

409940 Packed in a two-part plastic box, suitable for wall mounting

Weight: 1.2 kg



409935



4099351



409941



(symbolic picture)



41031068 / 41031076

GAS DETECTION

Microtector II G450

The Microtector II G450 gas warning device was developed specifically for the requirements of daily work. It warns reliably against all combustible gases, belongs to the personal protective equipment and can be worn directly on the protective clothing without hindering the work. The robust and durable high-performance sensors can measure the smallest gas concentrations and thus also monitor the lowest workplace limit values (AGW). The innovative G450 meter has a function test and complies with EN 60079-29-1 (explosive gases), EN 50104 (oxygen) and EN 45544 (toxic gases).

- Small, light and handy
- For lower explosion level
- Optical alarms by traffic signals and visible LED band
- Acoustic horn 103 dB (A)
- Readable display at any time
- Rotating display and zoom function
- Long battery life ensures up to 30 hours of continuous measurement
- Robust, watertight housing (IP67)

- 41031069 Combustible gas detector G450 EX-SENSOR,**
NIMH-ACCU with vibration alarm and EX-proof flashlight
- 41031074 Combustible gas detector G450 EX O₂, H₂S, CO,**
NIMH-ACCU with vibration alarm and EX-proof flashlight

Microtector II G460

The multi-gas detector Microtector II G460 has been specifically developed for meeting the requirements of daily work. It is the lightest and smallest gas detector in its class, easy to use and designed according to ergonomic principles. The innovative multi-gas detector G460 passes the performance test and is certified according to EN 60079-29-1 (explosive gases), EN 50104 (oxygen) and EN 45544 (toxic gases).

Microtector II G460 has a robust casing. Due to the high-class rubber coating, the device is extremely shockproof and water resistant (IP67). Depending on the installed sensor equipment, the operating time can last up to 30 hours, so that its usage for the entire working days can be assured. In combination with the NiMH battery pack equipped with EX-proof LED lights, the device can additionally be used as a bright flash light.

- 41031075 Combustible gas detector G460 EX, O₂, CO₂, CO,**
NIMH-ACCU with vibration alarm and EX-proof flashlight
- 41031067 Combustible gas detector G460 EX, O₂, H₂S, CO₂, CO,**
NIMH-ACCU with vibration alarm and EX-proof flashlight

- 41031068 Drop-in charger 230 V for gas detector G 450 / G 460**
The device is inserted into the charging tray and the functions are immediately available. A 230 V power supply with power supply and EU Plug is used to charge the device.

- 41031076 Drop-in charger 12/24 V for gas detector G 450 / G 460**
The device is inserted into the charging tray and the functions are immediately available. A car charger cable with 12 V or 24 V is used to charge the device.

RADIATION PROTECTION

The high-energy rays given off by radioactive substances or radiation generators are not directly perceptible to human beings. Depending upon the type and intensity of the rays, the damage to health caused by this radiation will generally not become apparent for a period of anything from several days to several years. By this time, it will often be too late to take any direct counter-measures against the effects of radiation, so all that can then be done is to attempt to influence the pathological process by medical means. "Radiological protection" in this context is not concerned with medical treatment but with the prevention of radiation injury by means of appropriate measures and technical precautions.

Alpha radiation:

Particles or corpuscular radiation with a range of several cm in air.

Although even paper provides a certain degree of protection, the consequences of incorporation can be very serious indeed.

Beta radiation:

Particle radiation (negatively charged electrons) with a range of several metres in the air. Shielding is provided by, e.g. a thin aluminium sheet.

Gamma radiation:

Electromagnetic wave radiation (like light or X-rays), with a range of several kilometres in the air. Shielding can be provided by steel, earth, concrete, etc.

Neutron radiation:

Particle radiation (neutral nuclear particles), with a range of several kilometres in the air. Shielding can be provided by water, earth or concrete.

Sv (Sievert):

SI unit of radiation dose. The SI unit for radiation dose is used to measure the amount of biological damage caused by various types of ionizing radiation, equal to the dose that produces the same amount of damage in human tissue as one gray of X-rays.

Becquerel:

SI unit of activity. One Becquerel = the activity of a given quantity of a radioactive nuclide, in which the quotient of (i) the statistical expected value for the number of disintegrations or isomeric transitions and (ii) the period in which these disintegrations or transitions occur tends towards a limit value of 1/s in cases where the period is decreasing (N.B.: 1/s = reciprocal second). Note: If this definition is too complicated, the following simplified definition may suffice: one Becquerel (Bq) = one nuclear reaction (radioactive disintegration) per second. The term "reciprocal second" (1/s = s⁻¹) can also be used instead of Becquerel.

RADIATION MEASURING DEVICES

Dose rate meter 6150 AD

Universal radiation protection instrument suitable for measuring Alpha-, Beta-, Gamma and X-radiation, with internal GM-tube. Parallel measurement of dose rate, dose, mean value and maximum value of dose rate, with call-up of values on LCD at any time. Extremely low current consumption. Automatic activation and changeover of ranges and units, also during probe operation. Five dose rate alarm thresholds.

Dimensions (L x W x H): 130 x 80 x 29 mm. Weight: 0.4 kg.

42003501 Dose rate meter, model 6150 AD 5

Dose rate: 1 µSv/h to 1,000 mSv/h (0.1 mR/h to 100 R/h). Dose: 0.01 µSv to 9.99 Sv (1 µR to 999 R)

42003502 Dose rate meter, model 6150 AD 6

Dose rate: 0.1 µSv/h to 10 mSv/h (10 µR/h to 1,000 mR/h). Dose: 0.01 µSv to 99.9 mSv (1 µR to 9.99 R)



42003501



420066



420067



42003906

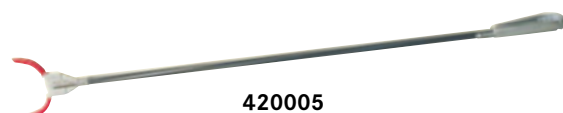

420005



420006-01



420061



4200591

Recommended accessories for dose rate meter 6150 AD

420066 Contamination monitor, model 6150 AD-K

Suitable for mounting the dose rate meter (not included), with flat counting tube, suitable for alpha, beta and gamma radiation.

- Measurement: pulse counting
- Ranges: analogue 0.1/s to approx. 40,000/s, digital 0.01/s to approx. 40,000/s
- Display range for pulse counting: 1 to 999,000
- Housing: aluminium, protection class IP 67

Weight: 1.7 kg

420067 Teletector probe model 6150 AD-T

The dose rate meter (not included) is positioned on the probe housing, clamped tight with a knurled screw, and connected via the probe jack with the cable of the teletector probe. The teletector probe can be telescoped out to a total length of 4.25 m. The forward end of the telescoping section incorporates two GM tubes: the end window GM tube ZP 1400 for detecting beta radiation, and the gamma GM tube ZP 1300. Both tubes can measure over the very wide dose rate measuring range of 0.1 μ Sv/h to 10 Sv/h, with switchover between the GM tubes taking place automatically. Energy response: 65 keV – 3 MeV. Weight: 3 kg

420068 Storage and transport carrying case 6112 B 150

One complete set, including accessories.

Dimensions (L x W x H): 825 x 175 x 125 mm.

Weight: 3.5 kg

42003906 Electronic alarm dosimeter ALADOX

Direct-reading alarm dosimeter with GM tube for Gamma and X-radiation for personal protection. Dose measuring range 0.001 mSv to 9,999 mSv (0.0001 R to 999.9 R) 4-digit 7-segment LCD. Dose alarm threshold adjustable to one of 10 values. Robust waterproof aluminium diecast housing class IP 67.

Dimensions (L x W x H): 97 x 60 x 23 mm

Weight: 0.2 kg

420005 Handling tongs

105 cm long, for handling radioactive materials.

Weight: 0.25 kg

420006-01 Barrier-band RADIOACTIVE

Printed on both sides yellow/black, 80 mm wide, 500 m roll. Weight: 0.2 kg

4200591 Drum for radioactive waste

Contents 200 l.

420061 Transport container SC 111/3

- Outer diameter: 133 mm
- Internal diameter: 20/8 mm
- Total height: 235 mm
- Clear height: 9 + 7 mm
- Wall thickness Pb equiv. Co60: 60 mm

Weight: 20.4 kg

MISCELLAENEOUS DETECTION DEVICES

41133454 Temperature measurement device EXTECH 42570

- IR temperature range: -50 °C bis +2,200 °C
- Accuracy: +/- 1 % or 1 °C
- Optics: 50:1
- Double laser-control device
- Adjustable emission level
- Locking function for durability measurements
- Stores up to 100 measurements
- Backlit LCD display with segmented display
- Adjustable high/low limits with acoustic alarm
- MAX/MIN/AVG/DIF functions
- Fixed mounting
- Weight: 0.4 kg



41133451



41133454

41133451 Infrared thermometer LRSCL2

Laser pointer for long distances. With data logging for 100 results, 8 to 14 µm, D:S 120:1, temperature range -30 °C to +1,200 °C. Adjustable emissive 0.1 to 1.0 back lighted display, analogue and digital output, additional AVE/MIN/MAX display. Comes with a nylon bag, batteries, datatemp software (DOS), RS232 interface cable. Weight: 0.95 kg

677605 Wind direction sock

Suitable to find out the direction of wind. The sock is made of heavy duty polyester material and is extremely resistant against adverse weather conditions. Complete with holding device for affixing to a suitable pole (not included).

Length: 1.8 m, diameter 30 cm. Colour of the wind sock: red/white, other colours upon request. Weight: 3.8 kg



677605

Recommended Accessories

677607 Wind sock pole section

Length: 2 m (other length upon request). Weight: 2.4 kg

677609 Pole pedestal

Weight: 31.6 kg

41135106 Lindemann wind gauge

With wind indicator, temperature and LED lighting. For measurement of the current wind strength in

- Beaufort
- km/h
- mPh
- m/s
- Knots

Display of maximum and average values

- Temperature indication (wind chill)
- Backlight
- Waterproof
- Weight: 0.1 kg

Temperature

- Measurement range: -30 °C to +60 °C
- Display resolution: 0.1 °C
- Accuracy: +/- 1 °C

Wind speed

- Measurement range: 0.2 m/s to 30 m/s
- Accuracy: +/- 5 %
- Dimensions (W x H x D): 98 x 39 x 17 mm
- Weight: 0.1 kg



41135106



Searching for people trapped under debris after bombing raids or earthquakes



411750



411771



Part of 411771
(symbolic picture)



159756

41137005 PH indicator test stick

pH sticks are impregnated with an indicator. It is simple to use in that it simply indicates whether a solution is acidic or basic. Immerse the test strip briefly (for approx. 1 sec) in the sample solution. Subsequently, compare against the pH colour chart supplied with the kit. Read off the pH.
Weight: 0.01 kg

VICTIM LOCATION DEVICES

411750 Acoustic victim location system Life Detector

Suitable for detection of people trapped under debris after bombing raids or earthquakes. This modern system is equipped with built-in high-tech features to help you locate survivors quickly. By positioning up to six of the sturdy and highly responsive seismic-acoustic sensors of the Life Detector at strategically selected locations on a rubble pile, it is possible to pick up even minute structural vibrations caused by any victim moving tapping, scratching, or calling out.

- The main unit features splash-water proof construction, wide dynamic range, multi-channel display, and powerful filtering, all in a small, energy-efficient package
- An auxiliary connector provides a remote control input and data output as well as the analogue signals from channels A and B
- The robust sensors cover seismic and acoustic frequencies and can be attached easily in any position
- A built-in, automatic self-test checks connected sensor and/or intercom probe, and also checks battery power
- The complete system comes in a six sensor configuration
- The system also includes an intercom probe for the detection of airborne sound in voids and bi-directional communications with a victim
- The complete system also comprises 2 pairs of splash-proof headphones, 6 sensors with 10 m cables, 2 rechargeable batteries with charger, sensor spikes and magnetic clamps as well as a battery connection cable
- A case for basic accessories and carrying bag for the Life Detector are also included

Weight: 25 kg

411771 Optical search system SEARCHCAM 3000

Locates victims trapped in collapsed buildings. The articulating waterproof camera head with LED lighting pinpoints the victims' location so that rescuers can extract them. The SEARCHCAM's on-screen graphics direct the rescue team to where and how to begin extraction. Two-way audio allows rescuers to communicate with the victim. Rescuers can record video and voice as well as take still photos of the search. It comes with necessary accessories in a transport case. Weight: 25 kg

159756 Binocular tactical 10 x 42, waterproof

Includes carrying case and neck strap. Weight: 0.7 kg

EMEREC SOFTWARE

IT Solutions for Emergency and Disaster Management

The IT applications developed by Rosenbauer offer emergency response organizations relief in every phase of their daily routines, starting with effective vehicle management via operational navigation solutions and alarm applications, through to the provision of relevant information on scene.

EMEREC is the information management system from Rosenbauer for fire fighting operations that supports emergency crews on site. Relevant information like fire safety maps, hazardous material data or vehicle rescue sheets can be accessed directly from the mobile EMEREC tablet computer and shared with other operational units. So all crews involved in the operation have the same information.

EMEREC system components

A combination of one or more mobile devices, a central database and an administration application is what EMEREC is based on.

EMEREC DataCenter

The DataCenter is the central hub and platform for communication, information, documentation and coordination. The platform can therefore be operated in the customers own IT environment as well as a central hosted solution (SAAS - Software as a Service).

EMEREC Office

During pre-incident planning all operational data can be administered centrally and automatically synchronised on the corresponding devices.

EMEREC Pilot

The incident commander receives all relevant operational information via the EMEREC Pilot application. Quick and intuitive use of the system is enabled by the user-friendly preparation of content that is relevant to the situation. Information such as maps, plans, datasheets or vehicle rescue cards are available at any time. And everywhere – online as well as offline.

EMEREC Alarm Monitor (EAM)

Alarm overview in the fire department.

EMEREC Mobile

Smartphone-based application - receiving emergency alarm information, feedback to the responding crew members and messaging features.

EMEREC Demo

Test it yourself: <http://demo.emerrec.com>.

Experience EMEREC in the guided demo application and become convinced of its extensive usage possibilities. Alongside a general overview of EMEREC, the system interface and functions are also explained and optional functions shown. Just try it out!

EMEREC HARDWARE

EMEREC Pilot is a Windows-based application, which means that common hardware can be used to run the application, from stationary computer systems and notebooks to mobile tablet solutions. Based on this, Rosenbauer offers a variety of very robust and operationally proven devices. Alternative hardware optionally offered.

Getac F110 Premium Fully Rugged

Modern tablet with a rugged design - the tablet is ideally suited for your emergencies. The Getac F110 Premium is designed for challenges in tough environments.

Pokini TAB A10

A modern design combined with resistant materials make this tablet PC a reliable tool for emergency crews.

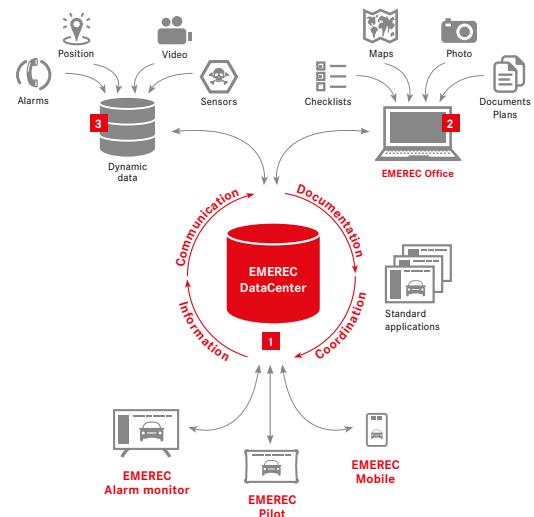

EMEREC system components



EMEREC Demo



EMEREC Hardware

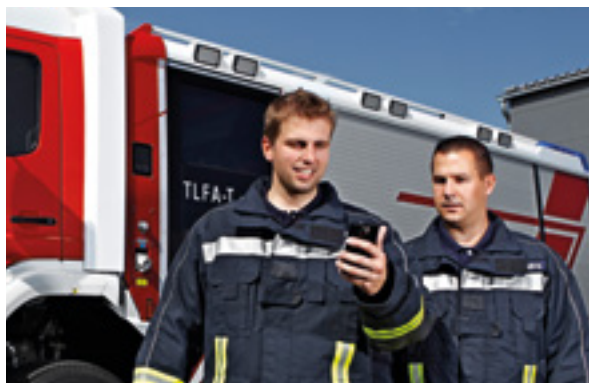

EMEREC Mobile in use



EMEREC Mobile



EMEREC Alarm Monitor (EAM)

EMEREC Mobile

The most important operational information shown in “smart” pocket format.

EMEREC Mobile is a smartphone-based solution that supports the crew in everyday operational procedures. As standalone but especially in combination with other EMEREC system products, such as the EMEREC Pilot or the EMEREC Alarm Monitor, this application can play to its strengths. EMEREC Mobile is a useful tool for all organisations, from small to large - whether for rapid information gathering, coordination, navigation or position tracking.

Functions:

- Important operational information and alarm data directly on your mobile device
- Real time GPS tracking of the individual emergency crews and appliances - better overview of large-scale damage situations
- Automatic copying of address to navigation system without additional interaction - quick and easy
- AdHoc integration of external crews - all units involved in an operation have the same information
- Messaging / Feed - sending voice, text, video and pictures to all involved forces.

Advantages:

- Simple operation via smartphone (Apple/Android)
- Automatic transmission and representation of the alarm data
- Feedback function - quick information about the responding crew
- Representation of hydrants and objects on different map layers
- Central administration of all system contents via EMEREC Office
- Scalable and future-proof - as an individual application or in combination with EMEREC Pilot and EMEREC Alarm Monitor

EMEREC Alarm Monitor (EAM)

The EMEREC Alarm Monitor gives a quick overview of current alarms as soon as the crew arrives at the fire department. Alarm and visualization of available crew members - know who's coming to the scene.

Functions:

- Incident keywords, address information, caller details, etc.
- Display of the recommended approach route on a dispatch map
- Drive time and distance to scene
- Overview and detailed map view (nearby fire hydrants, objects)
- Deployment order according to operational keywords
- Responding information vehicle image and name
- Text to speech - audible alert when new call received
- Responding fire station and apparatus
- Multi-device visualization
- Flexible CAD alert interface
- Different map and view layers e.g. fire station, scene, vector and sat
- GPS apparatus and person tracking
- Customizable automatic alarm printout

Advantages:

- More information to incoming calls
- Saving critical time in responding to emergencies
- Immediate notification about the responding crew
- Web-based application - easy to use, no installation needed
- Fully customizable design and layout tailored to the departments need
- Stand alone and in combination with the EMEREC software suite
- Automatic transmission and representation of the alarm data

EMEREC APPLICATIONS AND INDIVIDUAL SOLUTIONS

Vehicle rescue information - Moditech Crash Recovery System Extricate victims quickly and safely from crashed vehicles.

The Moditech Crash Recovery System® (CRS) with a total of more than 4,000 vehicle models with over 30,000 model variants (car, truck, and bus) is the most extensive information solution on the market for rescuing trapped vehicle occupants in traffic accidents. Interactive representation of the vehicle with all operationally relevant safety and drive components.

- Querying of rescue information for accident vehicles (airbags, gas generators, bodywork reinforcements, battery, etc.). As integrated module in EMEREC Pilot. Also available as standalone installation for Windows, Android and iOS.
- Up-to-date rescue information for vehicles
- Developed for use directly on the scene (stored locally and thus available at all times without internet connection). Quicker and more efficient use of hydraulic rescue equipment
- More safety for emergency crew and accident victims

Information solutions for hazardous substance incidents

With the integrated EMEREC databases, Rosenbauer offers the right solutions for handling hazardous substances. Therefore, information is available directly at the scene regarding substance characteristics, handling, spread, specific hazards and measures.

- Hommel – Handbook of Dangerous Goods.
- Chemdata®- HAZMAT database
- ISi Met – Modeling of propagation scenarios

EMEREC DEVS - solutions for industry and airports

Rosenbauer has specially developed customised incident command solutions for time and safety-critical requirements for industrial and airport environments. The system concept is also used in closed operational areas such as industrial plants and mining regions.

- Navigation: Highly precise navigation for a safety-critical environment.
- Locating: Real time positions of operational and advance vehicles on the map.
- Sight improvement: Visual support in difficult visual conditions.
- Data centre: Networked operations: information – communication – coordination – documentation.
- Air traffic situation: Overview on the situation map (moving map) in real time.
- Information relevant to the operation: Decision support at the scene of the emergency



Moditech Crash Recovery System® (CRS)



Chemdata®-HAZMAT database

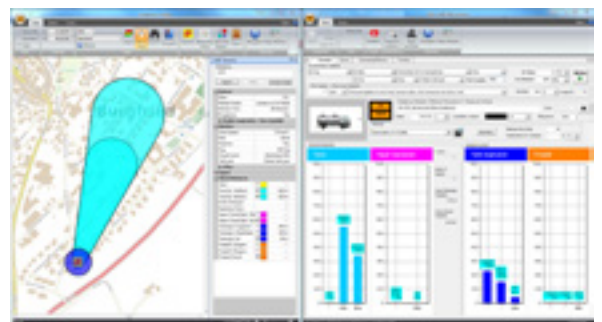

ISi Met – Modeling of propagation scenarios



EMEREC DEVS



**NOZZLES
PORTABLE MONITORS
FITTINGS
HOSES**

4

Nozzles

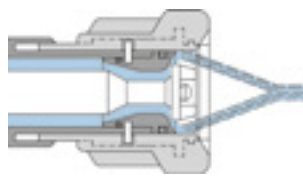

Full jet

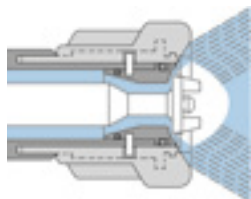

Spray jet



Full jet



Spray jet



Protective shield

NOZZLES

The water is fed through a ring-shaped nozzle, whereby a hollow stream of water is produced. In contrast to combination spray nozzles, the water flow is not interrupted when changing from solid to spray jet. A solid jet from a nozzle is more stable because it does not rain out easily. This results in a high throw range. Usually stream patterns and flow rates are continuously adjustable. The stream of water is carved up by a rotating sprocket. This results in very small droplets, which maximises the extinguishing success.

Stream patterns

Full jet

- Large throw range, which enables working from a safe distance
- High kinetic energy to extinguish embers and fire pockets

Spray jet

- Improved surface cooling compared to the full jet
- Generally causes less water damage compared to the full jet
- Can be used when working with small safety distances in high and low voltage systems

Protective shield

- The finest of water droplets and a wide scattering angle provide a broad water shield
- Protects the crew from radiant heat



4

SELECT FLOW NOZZLES ACCORDING TO EN

The Rosenbauer SELECT FLOW nozzle enables manual 4-stage adjustment of the water flow rate via an adjusting ring. This achieves a maximum extinguishing effect with minimal water consumption.

The SELECT FLOW nozzles RB 99 EN, RB 100 EN and RB 101 EN are TÜV Austria certified according to the standard for nozzles EN 15182-2:2007.

1. Spinning teeth made of stainless steel

For best fog pattern when using “spray jet” and “protective-shield” setting.

2. Stream pattern adjustment

Within 100° rotation adjustment from straight stream to protective shield.

3. Ergonomic pistol grip

For better handling and reduced fatigue when wearing fire fighting gloves.

4. Shock-resistant pattern adjustment bumper

With integrated pointer. The flash over position at 45° (pointer at 12 h) is easy to detect even when wearing fire fighting gloves.

5. Ergonomic on/off handle

Glass-fibre reinforced and additionally light alloy reinforcements on both sides.

6. High-quality materials

Body made of hard anodised light alloy, water-carrying components made of corrosion-resistant materials.



1



2



3



4



5



6

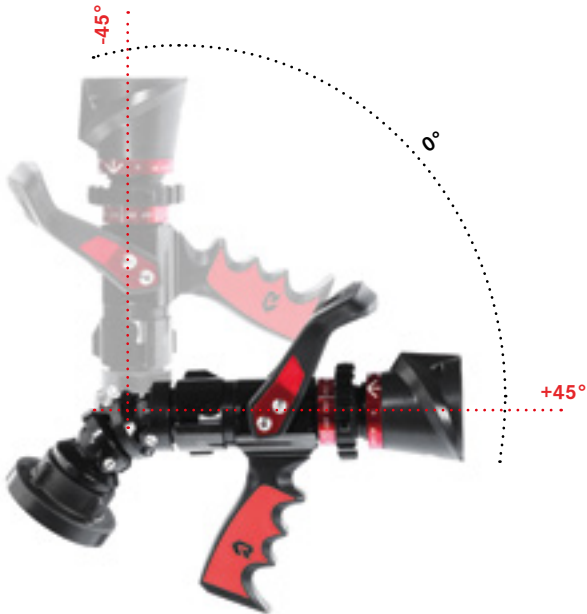

Swivel joint for swiveling motions from -45° up to +45°



Type	RB 99 EN	RB 100 EN	RB 100D EN	RB 101 EN
Adjustable flow settings in l/min*	17	45	45	130
	30	85	85	230
	80	130	130	300
	130	200	235	400
Max. throwing range approx.*	32 m	36 m	36 m	44 m
Length**	30 cm	30 cm	30 cm	31 cm
Weight**	2 kg	2 kg	2 kg	2.2 kg

The performance details of the flow quantity and the throw range for all SELECT FLOW EN nozzles are in accordance with European specifications, provided in reference to an operating pressure of 6 bar. Length and weight are measured with Storz C coupling. All SELECT FLOW branch pipes are suitable for a maximum operating pressure of 16 bar. The indicated throw ranges and spray angles are based on the maximum flow setting.

All nozzles are available without couplings (female thread BSP) or individually fitted with Storz, British Standard or NH-couplings. Other coupling systems are available upon request.

SELECT FLOW model RB 99 EN

- 279500** Without coupling / BSP 1" female
- 279505** Without coupling / BSP 1 ½" female
- 279510** With coupling Storz C
- 279517** With Storz 65
- 279520** With coupling BS 1 ½" male
- 279522** With coupling BS 2 ½" male
- 279525** With coupling NH 1 ½" female

SELECT FLOW model RB 100 EN

- 279530** Without coupling / BSP 1" female
- 279535** Without coupling / BSP 1 ½" female
- 279540** With coupling Storz C
- 279547** With coupling Storz 65
- 279550** With coupling BS 1 ½" male
- 279555** With coupling BS 2 ½" male
- 279557** With coupling NH 1 ½" female

SELECT FLOW RB 100D EN

- 27954901** With coupling Storz C

SELECT FLOW model RB 101 EN

- 279560** Without coupling / BSP 1" female
- 279565** Without coupling / BSP 1 ½" female
- 279570** With coupling Storz C
- 279577** With Storz 65
- 279580** With coupling BS 1 ½" male
- 279585** With coupling BS 2 ½" male
- 279590** With coupling NH 1 ½" female

Swivel joint for SELECT FLOW nozzles

Enables swiveling motions up to 45° in every direction. The swivel is ideal for cooling down the flue gas of an interior fire, since the hose does not have to be pulled along with upward motion. In case of outdoor attacks, the swivel is used as an elbow support. Movement is possible in every direction.

- 279514** RB 99 EN with coupling Storz C, swivel joint 45°
- 279544** RB 100 EN with coupling Storz C, swivel joint 45°
- 27954904** RB 100D EN* with coupling Storz C, swivel joint 45°
- 279574** RB 101 EN with coupling Storz C, swivel joint 45°

SELECT FLOW nozzles according to NFPA

The Rosenbauer SELECT FLOW nozzle type NFPA conforms to all aspects of NFPA 1964:2008. It permits multiple flow setting using a selection control ring with detents.

Technical data				
Type	RB 99 NFPA	RB 100 NFPA	RB 101 NFPA	RB 102 NFPA
Adjustable flow settings in l/min	19	50	115	360
	37	100	230	475
	90	150	360	550
	150	230	475	750
Max. throwing range	39 m	40 m	47 m	52 m

The flow settings and the throw range for the types SELECT FLOW RB 99 NFPA, RB 100 NFPA, RB 101 NFPA and RB 102 NFPA are shown with reference to an operating pressure of 7 bar, PRO JET I and PRO JET II with reference to an operating pressure of 3,5 bar.

Length and weight depending on the type of the nozzle and the coupling used. From 1.7 kg for the RB 99 NFPA (with 1" BSP female) up to 3.2 kg for the RB 102 NFPA with a Storz B coupling. All SELECT FLOW branch pipes are suitable for a maximum operating pressure of 16 bar.

The indicated throw ranges and spray angles are based on the maximum flow setting.

All nozzles are available without couplings (female thread BSP) or individually fitted with Storz, British Standard or NH-couplings. Other coupling systems are available upon request.

SELECT FLOW model RB 99 NFPA

279239	Without coupling / BSP 1" female
279240	Without coupling / BSP 1 ½" female
279245	With coupling Storz C
279246	With coupling Storz 65
279247	With coupling Instantaneous 1 ½" male
27924705	With coupling BS 2 ½" male
279248	With coupling NH 1 ½" female

SELECT FLOW model RB 100 NFPA

27922802	Without coupling / BSP 1" female
279234	Without coupling / BSP 1 ½" female
279229	With coupling Storz C
27922906	With coupling Storz 65
27922805	With coupling BS 1 ½" male
27922807	With coupling BS 2 ½" male
27922804	With coupling NH 1 ½" female

SELECT FLOW model RB 101 NFPA

27923008	Without coupling / BSP 1" female
27923004	Without coupling / BSP 1 ½" female
27923005	With coupling Storz C
27923006	With coupling Storz 65
279230	With coupling BS 1 ½" male
27923002	With coupling BS 2 ½" male
27923003	With coupling NH 1 ½" female

SELECT FLOW model RB 102 NFPA

279233	Without coupling / BSP 1 ½" female
27923307	Without coupling / BSP 2 ½" female
27923302	With coupling Storz B
27923304	With coupling Storz 65
27923301	With coupling BS 2 ½" male
27923305	With coupling NH 2 ½" female

**Storz C****B. Inst. 1 ½" or BS 2 ½" male****NH 1 ½" female**

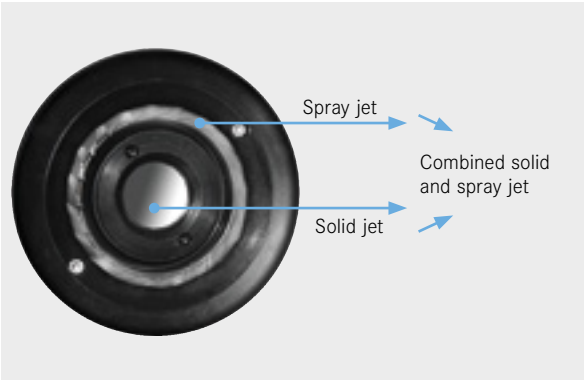

Combined solid and spray jet

PRO JET NOZZLES

- Providing a combination of solid stream and fog pattern at the same time or independently
- Switch from solid to fog stream without shutdown
- Twist shutoff of the fog stream – ball shutoff of the straight stream
- Operates efficiently at pressure as low as 3.5 bar (50 psi)

Versatile applications

- Indoor and outdoor use
- Suitable for CAFS
- Foam attack
- Cooling
- Penetration of the burning material
- Water curtain

Type	PRO JET I	PRO JET II
Adjustable flow settings in l/min	approx. 180* approx. 370**	approx. 420* approx. 680**
Max. throwing ranges approx.	34 m	40 m
Length	30 cm	31 cm
Weight	2 kg	3 kg

The performance details of the flow quantity and the throw range are provided in reference to an operating pressure of 3.5 bar at the nozzle. Length and weight with the Storz C or Storz B clutch. All PRO JET branch pipes are suitable for a maximum operating pressure of 7 bar.
* for solid jet
** for combined jet

All nozzles are available without couplings (female thread BSP) or individually fitted with Storz, British Standard or NH-couplings. Other coupling systems are available upon request.

PRO JET model I

279215	Without coupling / BSP 1 ½" female
279216	Without coupling / BSP 2 ½" female
279217	With coupling Storz C
279218	With coupling BS 2 ½" male
279219	With coupling NH 2 ½" female

PRO JET model II

279220	Without coupling / BSP 1 ½" female
279221	Without coupling / BSP 2 ½" female
279222	With coupling Storz B
279223	With coupling BS 2 ½" male
279224	With coupling NH 2 ½" female

Recommended accessories for nozzles SELECT FLOW and PRO JET**Quick clamp on foam tube**

Expansion rate up to 14:1.

279236	For SELECT FLOW models RB 99 EN, RB 99 NFPA, RB 100 EN and RB 100 NFPA
279231	For SELECT FLOW RB 101 NFPA and PRO JET I
27923101	For SELECT FLOW RB 101 EN
279237	For SELECT FLOW RB 102 NFPA and PRO JET II

263450	CAFS nozzle C-D25 Coupling Storz C.
---------------	---

Elbow support 45°

Facilitates operating with nozzles by deflecting the recoil and increasing the mobility of the firefighter.

267935	Branch pipe holder REFLECT Made of light alloy. With shoulder holder. Coupling Storz C.
267900	Inlet: Storz B coupling Outlet: Swivel Storz B.
26790002	Inlet: Storz 65 coupling Outlet: Swivel Storz 65.
26790001	Inlet: BS 336 2 ½" male coupling Outlet: BS 336 2 ½" female coupling.



Quick clamp on foam tube
(symbolic picture)



263450



267900



1



2



3



4

NEPIRO ERGO HIGH PRESSURE FOG GUN

Optimum extinguishing efficiency

The combination of high pressure technology and O-stream nozzles enables particularly fine atomization of the water. The small drops completely evaporate and therefore deprive the fire of the maximum heat energy. In practice, this results in an optimal effect of the extinguishing agent.

The stream pattern can be adjusted to operational conditions very quickly by turning the O-stream nozzles. Only a quarter turn lies between solid jet and water curtain. Thus the entire adjustment range can be utilized without having to change the grip.

1. Full jet
2. Spray jet small 30 degrees
3. Spray jet wide 60 degrees
4. Water curtain 120 degrees

Operational safety

Anodized cast aluminium for the base body, HartCoat coated aluminium for the nozzle and a valve piston made from stainless steel make the NEPIRO durable but yet still light. A plastic coating protects the nozzle and core additionally against mechanical damage.

The flush positioning of the nozzle and the special design of the valve allows impurities with a diameter of up to 5 mm to be washed out during operation. This ensures the pistol is free of blockages.

The valve is optimised with the aid of flow calculations. An oil damping system ensures gentle closure and prevents pressure surges that stress the hose, reel and pump.

Ergonomic design

Due to the special styling of the pistol, the reactive force is aimed directly to the rear hand - giving the high pressure fog gun a completely natural feel in the hand. The front hand is free to guide the nozzle or to adjust the stream pattern. With the self-closing trigger, water can be released both in small bursts as well as very finely dosed.

NEPIRO Ergo

Flow rate:	High-pressure version 0-200 l/min at 40 bar Normal pressure version 0-180 l/min at 10 bar
Spray types:	O-stream nozzle with infinite adjustment of the stream pattern from full spray to protective shield
Throw range:	Up to 30 m with full jet
Valve:	Self-locking valve with oil damping
Housing:	Cast aluminium with plastic coating (PUR)
Dimensions:	Incl. brass coupling STORZ 38 L x W x H: approx. 540 x 80 x 350 mm
Weight:	Incl. brass coupling STORZ 38 approx. 3.1 kg

High pressure fog gun NEPIRO Ergo**063783-001 with coupling STORZ 38****Recommended accessories for NEPIRO Ergo****521504-001 Bracket for NEPIRO ERGO****522890-001 Foam tube for NEPIRO ERGO****525863-001 Bracket for foam barrel****578341-001 Cleaning lance for NEPIRO Ergo**

The cleaning lance for the fog gun NEPIRO is the perfect attachment for improved cleaning. Due to the special cleaning nozzle, a flat jet is produced to easily remove particles of dirt with a water flow of max. 65 l/min at 40 bar (14.3 gal/min at 580 psi).

576100-001 Extinguishing lance for NEPIRO Ergo

The extinguishing lance for the fog gun NEPIRO is the ideal tool to extinguish fire in hard to access places. In this way, light doors, sheet walls, bodywork parts on trucks or cars or also suspended roof parts in houses can be penetrated or broken through and then the fire extinguished.

**063783-001****521504-001****522890-001****576100-001****578341-001**



262020

MULTI-PURPOSE BRANCH PIPES

262020 Euro nozzle

Flow rate and throw distance according to EN 671. Provided with Storz 25 coupling, made of light alloy. Infinitely variable by turning the head clockwise from shut-off to spray to 90° to full jet. Weight: 0.5 kg

262000 Multi-purpose branch pipe size DM

According to DIN 14365 and ÖNORM F-2190. Provided with Storz-D (1") coupling, made of light alloy. The branch pipe valve allows for 3 positions: stop, full jet and spray. Comes with 4 mm nozzle tip. Length: 300 mm. Weight: 0.6 kg

Multi-purpose branch pipe CM

According to DIN 14365 and ÖNORM F 2190, made of light alloy. The branch pipe valve allows for 3 positions: stop, full jet and spray. Comes with 9 mm nozzle tip.

262100 With Storz C. Weight: 1.3 kg

262105 With Storz 38. Weight: 1.3 kg

262112 With Storz 65. Weight: 1.3 kg

262110 With Inst. 1 1/2" male. Weight: 1.4 kg

262107 With BS 2 1/2" male. Weight: 1.4 kg

Multi-purpose branch pipe size BM

According to DIN 14365 and ÖNORM F-2190. Made of light alloy. The branch pipe valve allows for 3 positions: stop, full jet and spray. Comes with 16 mm nozzle tip. Weight: 2,20 kg

262200 With Storz B. Weight: 2.2 kg

262202 With Storz 65. Weight: 2.6 kg

262206 With BS 2 1/2" male. Weight: 1.6 kg

Multi-purpose branch pipe size CMM

Comes with nozzle tip 9 mm. The branch pipe valve allows for 3 positions: shut-off, full jet and spray. Special control for water curtain for maximum protection of the firemen. Weight: 1.9 kg

263000 With Storz C. Weight: 1.9 kg

263017 With Storz 65. Weight: 2.0 kg

263010 With Inst. 1 1/2" male. Weight: 1.85 kg

263012 With BS 2 1/2" male. Weight: 1.85 kg

279172 With NH 1 1/2" female. Weight: 2.0 kg



262100



263000

Multi-purpose branch pipes

Multi-purpose water curtain branch pipe BMM

Comes with nozzle tip 16 mm. The branch pipe valve allows for 3 positions: stop, full jet and spray. Special control for water curtain for maximum protection of the firemen.

263100	With Storz B. Weight: 2.7 kg
262204	With Storz 65. Weight: 3.0 kg
263110	With BS 2 ½" male. Weight: 2.4 kg
279160	With NH 2 ½" female. Weight: 1.9 kg

Nozzle tips

261700	DM ¼" thread, 4 mm. Weight: 0.05 kg
261800	CM 1" thread, 4 mm. Weight: 0.09 kg
261900	BM 1½" thread, 16 mm. Weight: 0.04 kg
261912	BM 1 ½" thread, 20 mm. Weight: 0.05 kg

**263100****Technical data**

Multipurpose branch pipe size	Tip inner diameter		Waterflow at 5 bar		Average throw distance m	Fog stream	
	w/nozzle mm	w/o nozzle mm	Fog stream l/min.	Straight stream throw distance m		Average throw width m	
DM	4	–	24	24	14	7.6	1
	–	6	53	53	16	8.4	1.1
CM	9	–	120	120	24	10	1.5
	–	12	215	215	26	11	1.7
CMM*	9	–	270	270	24	10	1.5
	–	12	365	365	26	11	1.7
BM	16	–	380	380	29	12.7	2.3
	–	22	715	715	34	14	2.5
BMM*	16	–	620	620	29	12.7	2.3
	–	22	955	955	34	14	2.5

* if water curtain is opened



265493



265485



265513

PORTABLE MONITORS

Portable monitor RB 6

360-475-550-750-950 LPM / 95-125-150-200-250 GPM

- Robust and light construction
- Easy and quick to maneuver, stable operation
- Can be stored in small spaces on vehicle
- Low center of gravity for stable operation
- Unmanned operation possible (observe safety guidelines)
- Available with various nozzles
- Vertical pivoting range of 30° to 60° unmanned, from 20° to 60° manned
- Horizontal swivel range +/- 20° from the center
- Flow rates: 360 - 475 - 550 - 750 - 950 l/min, 750 - 950 - 1,325 l/min, 950 - 1,400 - 1,900 l/min
- Can be delivered with all common coupling systems

Flow rate 950 l/min

Flow settings of 360-475-550-750-950 l/min at 7 bar. Throw range: up to 50 m.

265497 With 1 x BS 336 2 1/2" male. Weight: 8 kg

265493 With 1 x Storz B. Weight: 8 kg

26549305 With 1 x Storz 65. Weight: 8 kg

Flow rate 1,325 l/min

Flow settings of 750-950-1,325 l/min at 7 bar. Throw range: up to 50 m.

265630 With 1 x Storz B. Weight: 8.3 kg

265508 With BSP 2 1/2" female. Weight: 8.3 kg

Flow rate 1,900 l/min

Flow settings of 950-1,400-1,900 l/min at 7 bar. Throw range: up to 50 m.

265640 With Storz B. Weight: 8.3 kg

265500 With 1 x BSP 2 1/2" female
With tip 950-1,325-1,900 LPM /
250-350-500 GPM. Weight: 8 kg

265485 POWER STREAM

Made of corrosion resistant light alloy. Will rotate with a 180° degrees sweep. The monitor has hand wheel elevation control from 90° to 30° above horizontal. Fitted with an infinitely adjustable monitor nozzle tip with flow settings of 1200, 1600, 2000 or 2400 l/min. Large pattern ring allows for production of full stream wide angle and narrow angle fog. Comes with two water inlets, provided with Storz-B couplings and four separate stacked tips for full stream action. The monitor comes complete with a foldaway ground base and thanks to its small dimensions, it can easily be stored in fire fighting trucks, pick-ups and so on. The ground base includes hardened steel ground pikes that help maintain stability even on uneven ground surfaces. Dimensions (L x W x H): 64 x 66 x 41 cm. Weight complete: 17 kg

265485 Inlet 2 x Storz B

265492 Inlet 2 x Storz 65

265487 Inlet 2 x 2 1/2" BS male

26548705 Inlet 2 x NH 2 1/2" female

Oscillating monitor**950-1,420-1,900 LPM / 250-375-500 GPM**

- Monitor has sweeping water streams for attack, cooling, protection and HAZMAT situations
- Turbine sweeps the outlet back and forth in a smooth and powerful motion while unmanned
- Water driven turbine make the nozzles oscillating at 10°, 15° or 20° either side of the centre
- Oscillating mechanism can be disengaged
- Horizontal rotation moves manually
- Elevation is adjustable between 30° and 60° unmanned - down to 20° when manned
- Built-in pressure gauge
- Large handle makes moving easy
- Carbide tip spikes for extended wear and stability
- Powder coating gives corrosion resistant finish
- Oscillating speed (with straight bore tip)

Minimum flow to start oscillating: 650 LPM / 175 GPM

Weight: approx. 16 kg

265515	BS 2 ½" male
265512	BSP 2 ½" female thread
265513	Storz B
265516	NH 2 ½" female

Recommended accessories for monitor RB 6 and POWER STREAM

265504	Tip for monitor 360 - 475 - 550 - 750 - 950
265503	Tip for monitor 750 - 950 - 1,325
265502	Tip for monitor 950 - 1,400 - 1,900
265486	Foam nozzle
With integrated foam admixing system for 1 or 3 %. Comes complete with foam compound pick-up tube 2.5 long. Maximum throughput 1,900 LPM / 500 GPM at 7 bar. Weight: 6 kg	

**265512****265504****265503****265502****265486**



265400

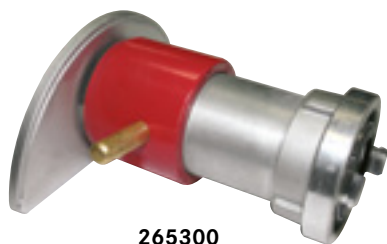

265300



265200

265211

HYDRO-SHIELD

To build up a large water wall, to protect against flames, gases, smoke to cool objects. In use the unit is firmly pressed to the ground by the water pressure, therefore working without manpower is possible. Several units can be chained up for wide water blocking.

Hydro-shield

Flow rate at 5 bar: 800 l/min, at 8 bar: 1,100 l/min. Water height of 6 m at 5 bar, 8 m at 8 bar. Width of water wall that can be produced with this shield of 24 m at 5 bar, 27 m at 8 bar.

265400	With Storz C. Weight: 2.5 kg
265401	With Instantaneous 1 ½" male. Weight: 2.5 kg
265402	With BS 336 2 ½" male. Weight: 2.5 kg

Hydro-shield

Body cast, shield and adapter forged in aluminium alloy. Comes complete with coupling.

Throw height at 5 bar 7 m, at 8 bar 10 m.

Throw width at 5 bar 27 m, at 8 bar 31 m.

Flow rate at 5 bar 1,400 l/min, at 8 bar 1,800 l/min.

265410	With Storz B. Weight: 4.5 kg
265411	With BS 2 ½" male. Weight: 4.5 kg
265413	With Storz 65. Weight: 4.5 kg

Hydro-shield - adjustable water flow

Body cast, shield and adapter forged in aluminium alloy. Comes complete with coupling.

Throw height at 5 bar 9 m, at 8 bar 9 m.

Throw width at 5 bar 28 m, at 8 bar 32 m.

Flow rate at 5 bar: 200-700 l/min, at 8 bar 300-1,000 l/min.

265300	With Storz C
265302	With BS 336 2 ½" male

Extinguishing lance

Special branch pipe for fire fighting in coal dumps, hay stacks, chip bunkers etc. The lance is pierced into the stack, and the water will reach the fire smouldering deep down. Provided with ball type valve and coupling. Output: 400 l/min at 8 bar.

265200	With Storz C. Weight: 7 kg
265202	With Instantaneous 1 ½" male. Weight: 7 kg
265204	With BS 336 2 ½" male. Weight: 7 kg

26521001 Piercing applicator

Special branchpipe for fighting fires inside buildings, containers and other locations that cannot otherwise be reached. The applicator can be hammered through a wall or panel, and the water or foam will reach the fire inside the location. Output: 475 l/min at 6 bar. Provided with a Storz 38 light alloy coupling. Length: 1,800 mm.

Weight: 5,5 kg

265211 Piercing applicator

With 1 ½" female thread. Length: 90 cm.

Weight: 4.6 kg (without coupling)

Piercing applicator with other couplings upon request.

FOAM-MAKING BRANCH PIPES

Medium foam-making branch pipes

Medium foam-making branch pipes using multi-purpose foam compounds produce foam with an expansion ratio between 40–75 %. They are light, convenient, compact, and permit very manoeuvrable and effective operations. The operating pressure at the branch is 5 bar.

Specification: The branch pipe is made of stainless steel. The medium foam making branch pipe consists of the following parts: foam screen, foam barrel, handle, nozzle body, pressure gauge and ball valve shut off.

Adjustable foam-making branch pipe

Like medium foam making branch pipes but adjustable from medium foam to heavy foam. Tube made of stainless steel.

Heavy foam-making branch pipes

Heavy foam-making branch pipes are characterised by a capacity for long throwing distances. They can be employed for many fire fighting purposes, fires of solid material and also for burning liquids (e.g. petrol, oils, greases). When using special foam compounds, heavy foam will prove to be most effective in extinguishing fires of hydrophilic liquids such as methyl-alcohol, and isopropyl alcohol.

The water/foam compound solution emerges under pressure from the nozzle inserts which are fitted in a nozzle disc in an annular arrangement. This causes the formation of fine spray jets which draw air through their injection effect. The entering air stream mixes with the jets of the water/foam compound solution. Foam is produced. The guide tube inside the branch pipe turns the foam into a solid foam jet. The pipe is made of stainless steel. Protection ring and handle in rubber. Complete with ball valve shut off.

Inline inductor

Useable in hose lines for the proportioning of constant foam liquid quantities on protein and synthetic multipurpose base. The design of the proportioning part enables an exact liquid admixing rate between 1 % and 6 % of the passing water quantity. The inline inductors can be used with heavy and medium foam nozzles.

- Specification: Water inlet and mixture outlet complete. Foam compound inlet with adapter Storz D (1").
- Body: Copper alloy cast
- Filter and drive nozzle: Stainless steel
- Pipe and adapters: Aluminium alloy forged
- Collector nozzle: Ultramid
- Diaphragm: Viton

Comes with integrated handle.

703480 Z-SELECT admixing adapter

Couplings Storz D on both sides. The admixing adapter for wetting agents as accessory for all standard Z2 and Z4 DIN 14 384 inductors. Adjustable admixing ratios of 0.1 %, 0.5 % and 1 %. Non-return valve integrated. Weight: 0.6 kg

Inline inductor "Z2" and "Z4" with precision dosage

According to EN 16712. The admixing unit of these new and light-weight foam inductors "FD" are made of black anodized aluminium. The powder coated aluminium base ensures the inductors' stability in action. The rotatable admixing unit guarantees kink-free pick-up hoses. The admixing rate can be set by turning the rate setting sleeve. Available rates are: 0 - 0.1 - 0.2 - 0.5 - 1 - 2 - 3 - 4 - 5 - 6 %.

Working pressure is PN16.

703550 Inline inductor Z2 with precision dosage

Flow rate: 200 l/min

703650 Inline inductor Z4 with precision dosage

Flow rate: 400 l/min



701750



700075



700050



703500



703480



703550

Technical data

	Order no.	Type	Flow rate (t/min)	Pressure (bar)	Admixture rate		Expansions rate		Foam quantity (m ³ /min)		Coupling	Throw range (m)	Length (mm)	Diameter (mm)	Weight (kg)
					Protein (%)	Multi purpose foam (%)	Protein	Multi purpose foam (%)	Protein	Multi purpose foam (%)					
Medium foam making branch pipes with ball valve shut off. Pipe in stainless steel, plastic protection ring	701730	M2	200	5	-	3	-	1:50	-	10	Storz C	8	545	205	4.3
	701734	M2	200	5	-	3	-	1:50	-	10	NH 1.5" f.	8	545	205	4.3
	701732	M2	200	5	-	3	-	1:50	-	10	BS 2.5" m	8	545	205	4.3
	701740	M4	400	5	-	3	-	1:60	-	24	Storz C	10	630	270	5.5
	701741	M4	400	5	-	3	-	1:60	-	24	BS 2.5" m	10	630	270	5.5
	701742	M4	400	5	-	3	-	1:60	-	24	NH 2.5" f.	10	630	270	5.5
Adjustable foam making branch pipes	700075	S2-M2	200	5	-	3	1:6	1:50	1.2	10	Storz C	8/20	630	205	6
	700080	S4-M4	400	5	-	3	1:6	1:50	1.2	24	Storz C	8/20	680	270	7.8
	700083	S4-M4	400	5	-	3	1:6	1:50	1.2	24	BS 2.5" m	8/20	680	270	7.8
Heavy foam-making branch pipes complete with ball valve shut off. Pipe in stainless steel, plastic protection ring	700050	S2	200	5	5	3	1:6	1:15	1.2	3	Storz C	20	870	98	2.7
	700056	S2	200	5	5	3	1:6	1:15	1.2	3	BS 1.5" m	20	870	98	2.6
	700055	S2	200	5	5	3	1:6	1:15	1.2	3	BS 2.5" m	20	870	98	2.7
	700054	S2	200	5	5	3	1:6	1:15	1.2	3	NH 1.5" f.	20	870	98	2.7
	700060	S4	400	5	5	3	1:6	1:15	2.4	3	Storz C	20	1090	126	4.5
	700063	S4	400	5	5	3	1:6	1:15	2.4	3	BS 1.5" m	20	1090	126	4.4
	70006504	S4	400	5	5	3	1:6	1:15	2.4	3	BS 2.5" m	20	1090	126	4.5
	700064	S4	400	5	5	3	1:6	1:15	2.4	3	NH 1.5" /f.	20	1090	126	4.5
Inline inductor	703500	Z2	200	-	-	-	-	-	-	-	Storz C	-	375	-	7
	703510	Z2	200	-	-	-	-	-	-	-	BS 1.5" m/f.	-	375	-	7
	703512	Z2	200	-	-	-	-	-	-	-	BS 2.5" m/f.	-	375	-	7
	703520	Z2	200	-	-	-	-	-	-	-	NH 1.5" /f.	-	375	-	7
	703600	Z4	400	-	-	-	-	-	-	-	Storz C	-	375	-	7
	703611	Z4	400	-	-	-	-	-	-	-	NH 2 1/2"	-	375	-	7
	703610	Z4	400	-	-	-	-	-	-	-	BS 1.5"	-	375	-	7
	703609	Z4	400	-	-	-	-	-	-	-	BS 2.5"	-	375	-	7

Suction hoses PVC

For inline inductor Z 2, Z 4 and Z 8.

703810 Diameter 25 mm, one end with Storz D coupling

Made of light alloy. Length: 1.5 m. Weight: 1.6 kg

703820 Diameter 25 mm, one end with Storz D coupling

Made of light alloy. Length: 2 m. Weight: 1.8 kg

Suction hoses for vehicle operation

703830 Diameter 38 mm, one end with coupling Storz 38

Made of gunmetal. Length: 2 m. Weight: 2.1 kg

703840 Diameter 38 mm, one end with coupling Storz 38

Made of gunmetal. Length: 3 m. Weight: 2.5 kg

703850 Diameter 52 mm, with coupling Storz C

Made of gunmetal. Length: 2 m. Weight: 2.6 kg

703854 Diameter 38 mm, with coupling Storz C

Made of gunmetal. Length: 2 m. Weight: 2.6 kg



703830

703810

PORTABLE FOAM GENERATORS

Portable foam generator set FOMAX 7

Portable high expansion foam generator, powered by a maintenance-free water turbine, therefore fully ex-proof. The unit is of the dual use type and can also be used as a smoke extractor. After flooding a basement, hangar or building with high expansion foam, the extractor can be used to dispose of the foam.

- Maximum foam expansion: 1,200 times.
- Maximum foam output: 200 m³/min.
- Smoke extraction: FOMAX 7 is available as a dual-purpose model. It can be used to extract smoke at the rate of 285 m³/min. at 7 bars. 7.6 m of special smoke trunking is supplied which can easily be attached.



706490

Smoke extraction

Water pressure (bar)	Approx. air flow (m ³ /min)
4.2	185
7.1	240
9.8	285

Typical performance figures

By-pass control	Water pressure (bar)	Total water flow (l/min)	By-pass flow (l/min)	Flow to nozzle (l/min)	Foam production	Foam expansion
Open	4	170	50	120	96	800
	7	225	80	145	159	1,000
	10	270	100	170	204	1,200
By-pass Closed	4	150	nil	150	82	550
	7	200	nil	200	140	700
	10	240	nil	240	192	800

Scope of delivery: The FOMAX 7 comes complete with couplings, nylon foam net, 7,5 m collapsible smoke suction ducting and 30 m polyethylene exhaust ducting.

706485 With Storz C couplings. Weight: 50.3 kg

70648501 With Storz 65. Weight: 50.3 kg

706490 With BS 2 ½" coupling. Weight: 50.3 kg

Spare Parts for Fomax 7

706700 Nylon foam net for standard and combi type

Weight: 0.75 kg

706810 Polyethylene exhaust ducting

30 m long, for both types. Weight: 8.45 kg

706820 Polyethylene collapsible smoke suction ducting for combi version

Weight: 21 kg

707020 Mobile foam unit RB 140

Designed for rapid one-man deployment. Chemical resistant glass fibre reinforced tank, 140 litres capacity, suitable for use with all foam compounds. Two solid rubber tyres 400 mm diameter. Variable in-line foam inductor, with a throughput of 225 l/min. Complete with foam compound pick-up tube. One "Viking" fire hose 1.5" diameter, 15 m long, for connection to a hydrant or any other suitable pressure source. One "Viking" hose 15 m long fitted with a foam making branch pipe (225 l/min through-put couplings 2.5" as per BS 336) will be used for throughout.

Weight (empty): 72 kg



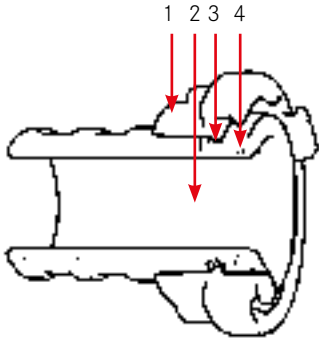

Storz coupling system



Delivery hose couplings



Suction hose couplings



Blank caps with chain

STORZ COUPLING SYSTEM

A symmetrical, hermaphrodite coupling, no female and male part such as a screw connection, enables trouble-free matching of hose ends and connections. Quickly coupled by a 120° rotation (click!) and also quickly disconnected.

The coupling consists of:

- 1) Clamp fitting
- 2) Tail piece, mounted inside the clamp fitting. During coupling the clamp fitting is turned, the tail piece remains stationary, no rotation of seal on seal, no twisting of the hose.
- 3) Circlip – prevents the clamp fitting from sliding back on the hose
- 4) Washer

Coupling system STORZ – light alloy

Made of aluminium alloy, certified as to EN 1706:1998 and EN 586:2002. Threads according to ISO 228. Working pressure 16 bar. Washers made of nitrile rubber.

Delivery hose couplings				
Order no.	Coupling	Specification	Size	Weight
220000	Storz D	DIN 14 301	25 x 50 mm	0.10 kg
220010	Storz D		25 x 60 mm	0.1 kg
220100	Storz D		19 x 50 mm	0.1 kg
221100	Storz C	DIN 14 332	42 x 55 mm	0.3 kg
221000	Storz C	DIN 14 302	52 x 55 mm	0.3 kg
221300	Storz C	DIN 14 321	52 x 90 mm	0.4 kg
221400	Storz C		38 x 68 mm	0.34 kg
221600	Storz C		25 x 68 mm	0.38 kg
222000	Storz B	DIN 14 303	75 x 60 mm	0.54 kg
222200	Storz B	DIN 14 322	75 x 125 mm	0.67 kg
223000	Storz A		110 x 115 mm	1.4 kg
223100	Storz A		101 x 130 mm	1.2 kg
225212	Storz 38		38 x 90 mm	0.2 kg
225217	Storz 45		45 x 72 mm	0.22 kg
225230	Storz 65	NEN 3374	65 x 59 mm	0.42 kg
233500	Storz 125		125 x 220 mm	2.3 kg

Suction hose couplings				
Order no.	Coupling	Specification	Size	Weight
231000	Storz C	DIN 14 321	52 x 90 mm	0.42 kg
231010	Storz C		38 x 90 mm	0.38 kg
232000	Storz B	DIN 14 322	75 x 125 mm	0.67 kg
233000	Storz A	DIN 14 323	110 x 170 mm	1.65 kg
233200	Storz A		100 x 170 mm	1.68 kg
233400	Storz 65		65 x 100 mm	0.48 kg
233500	Storz 125		125 x 220 mm	2.3 kg
224000	Storz 150		150 x 180 mm	2.6 kg
233800	Storz 165		150 x 275 mm	3.9 kg

Blank caps with chain				
Order no.	Coupling	Specification	Size	Weight
250000	Storz D	DIN 14 310	25 mm	0.09 kg
251000	Storz C	DIN 14 311	52 mm	0.35 kg
252000	Storz B	DIN 14 312	75 mm	0.52 kg
253000	Storz A	DIN 14 313	110 mm	1.3 kg
250500	Storz 38		38 mm	0.2 kg
255200	Storz 45		45 mm	0.22 kg
253480	Storz 65	NEN 3374	65 mm	0.4 kg
253500	Storz 125		125 mm	1.55 kg
254000	Storz 150		150 mm	2.35 kg
254100	Storz 165		165 mm	2.85 kg

Adapters

Order no.	Coupling		Specification	Weight
240000	Storz D 1"	f. thread	DIN 14 306	0.08 kg
240400	Storz D 1"	m. thread		0.08 kg
240300	Storz D 1 ¼"	f. thread		0.09 kg
241100	Storz C 1"	f. thread		0.26 kg
241200	Storz C 1 ¼"	f. thread		0.24 kg
241300	Storz C 1 ½"	f. thread		0.21 kg
241499	Storz C 1 ½"	m. thread		0.2 kg
241000	Storz C 2"	f. thread	DIN 14 307	0.27 kg
241500	Storz C 2"	m. thread		0.22 kg
241400	Storz C 2 ½"	f. thread		0.28 kg
241600	Storz C 2 ½"	m. thread		0.28 kg
242100	Storz B 2"	f. thread		0.4 kg
242000	Storz B 2 ½"	f. thread	DIN 14 308	0.41 kg
242300	Storz B 2 ½"	m. thread		0.36 kg
242200	Storz B 3"	f. thread		0.4 kg
242400	Storz B 3"	m. thread		0.37 kg
243200	Storz A 4"	m. thread		0.91 kg
243100	Storz A 4"	f. thread		1.05 kg
243000	Storz A 4 ½"	f. thread	DIN 14 309	1.06 kg
244311	Storz 38 1 ½"	f. thread		0.15 kg
244312	Storz 38 1 ½"	m. thread		0.13 kg
244315	Storz 38 2"	f. thread		0.18 kg
244320	Storz 45 1 ½"	f. thread		0.2 kg
244325	Storz 45 2"	f. thread		0.30 kg
244350	Storz 65 2"	f. thread		0.36 kg
244360	Storz 65 2 ½"	f. thread	NEN 3374	0.35 kg
244361	Storz 65 2 ½"	m. thread		0.3 kg
243500	Storz 125 5"	f. thread		1.23 kg
244000	Storz 150 6"	f. thread		2.6 kg

Adapters (Reducers)

- 255900 Adapter Storz 38 – D**
From Storz 38 to Storz D. Made of light-alloy.
Weight: 0.4 kg
- 256000 Adapter C – D**
From Storz C to Storz D. Made of light-alloy.
Certified as to DIN 14341. Weight: 0.4 kg
- 256100 Adapter B – C**
From Storz B to Storz C. Made of light-alloy.
Certified as to DIN 14342. Weight: 0.6 kg
- 256200 Adapters A – B**
From Storz A to Storz B. Made of light-alloy.
Certified as to DIN 14343. Weight: 1.5 kg

Adapters

Order no.	Coupling	Weight
256300	Storz 52 – 38	0.4 kg
256303	Storz 52 – 65	0.65 kg
256306	Storz 65 – 38	0.48 kg
256330	Storz 110 – 65	1.4 kg
256400	Storz 125 – 110	2.75 kg
256500	Storz 150 – 110	3.5 kg



Adapter female thread



Adapter male thread



Reducers



268715



268750



268870



268820



268825



Washers for delivery operation

STORZ coupling system - brass

Made of brass, certified as to EN 1982:2007-11 and EN 12420:1999.

Thread according to ISO 228. Working pressure 16 bar. Washers made of nitrile rubber.

Delivery hose couplings

Order no.	Coupling	Specification	Size	Weight
268700	Storz D		25 x 53 mm	0.26 kg
221610	Storz C		25 x 90 mm	0.9 kg
268712	Storz C		38 x 68 mm	0.87 kg
268710	Storz C	DIN 86 202	52 x 75 mm	0.88 kg
268720	Storz B	DIN 86 203	75 x 80 mm	1.41 kg
225205	Storz 32		32 x 80 mm	0.54 kg
225000	Storz 38		38 x 85 mm	0.6 kg
268715	Storz 65		65 x 60 mm	1.27 kg

Suction hose couplings

Order no.	Coupling	Specification	Size	Weight
268751	Storz C		38 x 68 mm	0,95 kg
268750	Storz C		52 x 90 mm	0,86 kg
268760	Storz B		75 x 125 mm	1,87 kg
268770	Storz A		110 x 170 mm	5 kg

Blank caps with chain

Order no.	Coupling	Specification	Size	Weight
268850	Storz D		25 mm	0.26 kg
268860	Storz C	DIN 86 206	52 mm	0.8 kg
268870	Storz B	DIN 86 207	75 mm	1.23 kg
268880	Storz A		110 mm	3.6 kg
021140-001	Storz 38		38 mm	0.46 kg
268865	Storz 65		65 mm	1.15 kg

Adapters male/female thread

Order no.	Coupling	Specification	Weight
268800	Storz D 1" f. thread		0.23 kg
268808	Storz C 1 1/2" f. thread		0.56 kg
268810	Storz C 2" f. thread	DIN 86 204	0.63 kg
268812	Storz C 2" m. thread		0.56 kg
268813	Storz C 2 1/2" f. thread		0.8 kg
268811	Storz C 2 1/2" m. thread		0.85 kg
268820	Storz B 2 1/2" f. thread	DIN 86 205	1.09 kg
268825	Storz B 3" m. thread		1.11 kg
268830	Storz A 4" f. thread		2.2 kg
088129-001	Storz 38 1 1/2" f. thread	PN 40 bar	0.44 kg
244310	Storz 38 1 1/2" m. thread	PN 40 bar	0.54 kg
268815	Storz 65 2 1/2" f. thread		1.05 kg

Spare parts for Storz couplings:

Washers for delivery operation

Made of nitrile rubber, for Storz couplings.

Order no.	Coupling	Weight
020354	Storz 38 1 1/2"	0.004 kg
276560	Storz D 1"	0.003 kg
276570	Storz C 2"	0.01 kg
276580	Storz B 3"	0.016 kg
276594	Storz 45 1 1/2"	0.008 kg
276595	Storz 65 2 1/2"	0.015 kg

Washers for delivery and suction hose couplings

Made of nitrile rubber, for Storz couplings.

Order no.	Coupling	Weight
276670	Storz C 2"	0.01 kg
276680	Storz B 3"	0.016 kg
276690	Storz A 4"	0.05 kg
276700	Storz 125 5"	0.05 kg
276710	Storz 150 6"	0.054 kg

BRITISH INSTANTANEOUS AND BRITISH STANDARD COUPLING SYSTEM

Certified as to British Standard 336:1989. The British Standard 336:1989 is using the non-symmetrical instantaneous coupling on the delivery side, consisting of a male and female part, which are simply pushed together. Spring-loaded plungers in the female part grip in the gap of the male part. The couplings are disconnected by pulling or twisting release lugs. Suction hose couplings always have a BSRT round thread.

British couplings system - light alloy

Made of aluminium alloy, certified as to BS 1490:2002. Coupling certified as to BS 336:1989 and non-standardised 1½" British Instantaneous. Working pressure 15 bar. Washers made of nitrile rubber.

Adapters made of light alloy

Order no.	Coupling	Weight
244383	B. Inst. 1 ½" f. - 1 ¼" f. thread	0.25 kg
244381	B. Inst. 1 ½" f. - 1 ½" f. thread	0.3 kg
277225	B. Inst. 1 ½" f. - 2" f. thread	0.29 kg
277205	B. Inst. 1 ½" m. - 1 ½" m. thread	0.25 kg
244380	B. Inst. 1 ½" m. - 2" f. thread	0.19 kg
277228	BS 336 2 ½" f. - 1 ½" f. thread	0.17 kg
277230	BS 336 2 ½" f. - 2" f. thread	0.65 kg
244389	BS 336 2 ½" f. - 2 ½" f. thread	0.6 kg
277229	BS 336 2 ½" m. - 1 ½" m. thread	0.3 kg
244384	BS 336 2 ½" m. - 2" f. thread	0.18 kg
244390	BS 336 2 ½" m. - 2" m. thread	0.22 kg
244387	BS 336 2 ½" m. - 2 ½" f. thread	0.22 kg
244385	BS 336 2 ½" m. - 2 ½" m. thread	0.8 kg
256908	BSRT 3" f. - 2 ½" f. thread	0.6 kg
256909	BSRT 3" m. - 2 ½" f. thread	0.68 kg
256910	BSRT 3" m. - 2 ½" m. thread	0.3 kg
24439901	BSRT 4" f. swivel 4" f. thread	1.8 kg
244394	BSRT 5 ½" m. 4 ½" f. thread	1.8 kg
244396	BSRT 5 ½" m. 5" f. thread	1.18 kg

PLEASE NOTE:

m male

f female

B. Inst British

Instantaneous

BS British Standard

336:1989

BSRT British Standard

Round Thread (certified as

to BS 336:1989)

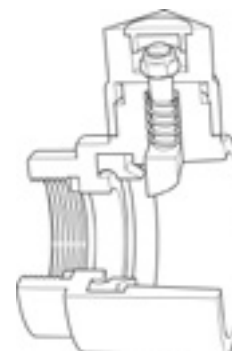
**Washers for delivery and suction hose couplings****Exploded drawing of a BS coupling****244389****244390****244387**



244456



244450



268885



268891



256969



27270



256978



244392



244388

Delivery hose couplings, per pair

Order no.	Coupling	Size	Weight
244454	B. Inst. 1 1/2"	38 x 85 mm, serrated	0.41 kg
244458	BS 336 2 1/2"	38 x 85 mm	0.95 kg
244456	BS 336 2 1/2"	63 x 60 mm	0.98 kg

Suction hose couplings, per pair

Order no.	Coupling	Size	Weight
244449	BSRT 3"	75 mm	2.1 kg
244450	BSRT 4"	100 mm	2.8 kg
234510	BSRT 5 1/2"	140 mm	4.75 kg

Blank caps with chain, per unit

Order no.	Coupling	Size	Weight
268888	B. Inst. 1 1/2" f.	38 mm	0.22 kg
268886	B. Inst. 1 1/2" m.	38 mm	0.11 kg
268885	BS 336 2 1/2" f.	63 mm	0.51 kg
268891	BS 336 2 1/2" m.	63 mm	0.25 kg
256911	BSRT 3" f.	75 mm	0.65 kg
27270	BSRT 4" f.	102 mm	0.69 kg
27272	BSRT 5 1/2" f.	140 mm	1.7 kg

Adapters, Instantaneous to Instantaneous and BSRT, made of light alloy, per unit. Other sizes upon request.

Adapters

Order no.	Coupling	Size	Weight
256972	B. Inst. 1 1/2" f.	2 1/2" m.	0.6 kg
256970	B. Inst. 1 1/2" m.	2 1/2" f.	0.7 kg
256966	B. Inst. 1 1/2" m.	2 1/2" m.	0.4 kg
256967	B. Inst. 1 1/2" m.	1 1/2" m.	0.3 kg
256965	B. Inst. 1 1/2" f.	2 1/2" f.	0.35 kg
256969	BS 336 2 1/2" f.	2 1/2" female	1.2 kg
256976	BS 336 2 1/2" m.	2 1/2" m.	0.5 kg
256978	BS 336 2 1/2" f.	2 1/2" m.	0.85 kg
256986	BSRT 4" m.	4" m.	1.6 kg
256980	BSRT 4" f.	2 1/2" m.	1.1 kg
256983	BSRT 4" f.	4" f.	1.1 kg
256984	BSRT 5" f.	4" m.	1.5 kg
256988	BSRT 4" f.	5 1/2" m.	1.9 kg
256987	BSRT 5 1/2" f.	4" m.	1.5 kg

British coupling system - gunmetal

Made of gunmetal, certified as to EN 1982, EN 12420 or EN 12449, BS 336:1989 and non-standardised 1.5" Instantaneous couplings.

Adapters, per unit

Order no.	Coupling	Weight
277223	B. Inst. 1 1/2" f. - 1 1/4" f. thread	0.85 kg
277224	B. Inst. 1 1/2" f. - 1 1/2" f. thread	0.95 kg
244382	B. Inst. 1 1/2" f. - 2" f. thread	0.89 kg
277209	B. Inst. 1 1/2" m. - 2" f. thread	0.49 kg
27722801	BS 336 2 1/2" f. - 1 1/2" f. thread	0.55 kg
244386	BS 336 2 1/2" f. - 2" f. thread	1.95 kg
24439005	BS 336 2 1/2" f. - 2" m. thread	0.55 kg
244388	BS 336 2 1/2" f. - 2 1/2" f. thread	1.6 kg
244391	BS 336 2 1/2" f. - 2 1/2" m. thread	1.6 kg
277217	BS 336 2 1/2" m. - 1 1/2" f. thread	0.18 kg
277216	BS 336 2 1/2" m. - 2" f. thread	0.8 kg
277215	BS 336 2 1/2" m. - 2 1/2" f. thread	0.8 kg
244392	BS 336 2 1/2" m. - 2 1/2" m. thread	0.8 kg
244398	BSRT 3" m. - 2 1/2" f. thread	0.68 kg
244399	BSRT 4" m. - 2 1/2" f. thread	0.65 kg
256981	BSRT 4" f. - 2 1/2" m. thread	0.65 kg
244395	BSRT 5 1/2" m. - 5" f. thread	3.1 kg

Couplings and fittings

Delivery hose couplings, per pair

Order no.	Coupling	Size	Weight
277110	B. Inst. 1 ½"	38 x 85 mm, serrated	1.38 kg
277116	BS 336 2 ½"	38 x 85 mm	2.75 kg
277117	BS 336 2 ½"	63 x 60 mm	2.8 kg

Suction hose couplings, per pair

Order no.	Coupling	Size	Weight
244448	BSRT 3"	75 mm	6.8 kg
244451	BSRT 4"	100 mm	8.5 kg
234512	BSRT 5 ½"	140 mm	15.3 kg

Blank caps with chain, per unit

Order no.	Coupling	Size	Weight
277257	B. Inst. 1 ½" f.	38 mm	0.8 kg
277256	B. Inst. 1 ½" m.	38 mm	0.3 kg
277265	BS 336 2 ½" f.	63 mm	1.5 kg
277261	BS 336 2 ½" m.	63 mm	0.7 kg
277269	BSRT 3" f.	75 mm	2.1 kg
277271	BSRT 4" f.	102 mm	3.3 kg
277273	BSRT 5 ½" f.	140 mm	5.9 kg

Coupling adapters, per unit

Order no.	Coupling	Weight
256979	BS 336 2 ½" f. - 2 ½" f.	2.1 kg
256977	BS 336 2 ½" m. - 2 ½" m.	0.9 kg

Washers for delivery and suction hose couplings, per unit

Order no.	Coupling	Size	Weight
244480	B. Inst. 1 ½"	38 mm	0.01 kg
244482	BS 336 2 ½"	63 mm	0.03 kg
244485	BSRT 3"	75 mm	0.05 kg
244486	BSRT 4"	102 mm	0.05 kg
244488	BSRT 5"	125 mm	0.06 kg
244489	BSRT 5 ½"	140 mm	0.07 kg

Adapters Instantaneous or BSRT to Storz system

Made of light-alloy, per unit.

Order no.	Coupling	Weight
	BS 336 - Storz	
25697804	B. Inst. 2 ½" m. - 52=C	0.42 kg
25697806	B. Inst. 2 ½" f. - 65	0.85 kg
25697807	B. Inst. 2 ½" m. - 75=B	0.67 kg
25697805	B. Inst. 2 ½" f. - 75=B	1.10 kg
25697808	BSRT 4" f. swivel - 110=A	2.30 kg
25697809	BSRT 4" m. - 110=A	1.8 kg



277117



244451



277261



256979



244482



25697805



278861



278883



278806



278809



279320



278950



278956



278922



(symbolic pictures)

AMERICAN STANDARD NH COUPLINGS SYSTEM

American Standard NH couplings system – light alloy

Made of aluminium alloy. Couplings certified as to NH (NFPA 1963)
Working pressure: 16 bar. Washers made of nitrile rubber.

Blank caps and plugs with chain			
Order no.	Coupling	Size	Weight
278863	NH 1 ½" f.	38 mm	0.1 kg
278861	NH 2 ½" f.	63 mm	0.3 kg
278862	NH 2 ½" m.	63 mm	0.5 kg
278881	NH 4" f.	102 mm	0.8 kg
278883	NH 4" m.	102 mm	1 kg
278882	NH 4 ½" f.	114 mm	1 kg
278884	NH 5" f.	127 mm	1.2 kg
278885	NH 6" f.	152 mm	2 kg

Adapters NH thread to pipe thread DIN ISO 228				
Made of light alloy				
Order no.	Coupling			Weight
278806	NH 1 ½" m.	- 2"	m. thread	0.13 kg
278811	NH 2 ½" f. swivel	- 2 ½"	f. thread	0.5 kg
278809	NH 2 ½" m.	- 2 ½"	f. thread	0.3 kg
278837	NH 4" f.	- 4 ½"	f. thread	0.8 kg
278835	NH 4" m.	- 4 ½"	f. thread	0.8 kg
278838	NH 5" m.	- 5"	f. thread	0.9 kg
278840	NH 6" m.	- 6"	f. thread	1 kg

Swivel adapters NH thread to pipe thread DIN ISO 228				
Made of light alloy				
Order no.	Coupling			Weight
279320	NH 1 ½" f.	- 1 ½"	f. thread	0.6 kg
279321	NH 1 ½" f.	- 2"	f. thread	0.75 kg
278805	NH 1 ½" m.	- 2"	f. thread	0.6 kg
278812	NH 2 ½" f.	- 2"	f. thread	0.25 kg
278811	NH 2 ½" f.	- 2 ½"	f. thread	0.33 kg
278810	NH 2 ½" m.	- 2 ½"	f. thread	0.3 kg
278830	NH 4" m.	- 4"	f. thread	0.7 kg

Adapters STORZ - NH swivel			
Special adapters made of light alloy			
Order no.	Coupling		
278950	Storz 65	- NH 2 ½" f.	0.7 kg
278951	Storz B	- NH 2 ½" f.	0.9 kg
278952	Storz A	- NH 2 ½" f.	1.5 kg
278953	Storz A	- NH 4" f. with handle	2.2 kg
278954	Storz A	- NH 4 ½" f.	2.3 kg
278955	Storz A	- NH 5" f.	2.8 kg
278956	Storz 125	- NH 5" f. with handle	3.2 kg
278957	Storz 125	- NH 6" f.	3.5 kg
25697803	BS 336 2 ½" f.	- NH 2 ½" f.	1.2 kg

Swivel coupling adapters NH thread – NH thread			
Made of light alloy			
Order no.	Coupling		
278922	NH 2 ½" f.	- NH 2 ½" f.	0.35 kg
278925	NH 2 ½" f.	- NH 2 ½" m.	0.32 kg
278926	NH 2 ½" m.	- NH 1 ½" f.	0.25 kg
278924	NH 2 ½" m.	- NH 2 ½" m.	0,3 kg

All couplings American Standard are also available in brass, chrome plated upon request.

DIVIDING BREECHINGS

Used to split up a single line into two or three lines.

Dividing breeching screw down type

Made of light alloy.

Storz system

257000	Storz B – CBC. Weight: 5.2 kg
257500	Storz B – CC. Weight: 3.2 kg
257600	Storz A – BB. Weight: 4.4 kg
257700	Storz 65 – 38/38. Weight: 3.2 kg
257705	Storz 65 – 38/65/38. Weight: 5.1 kg

British Standard system

256961	BS 2 ½" m. – 3 x 2 ½" f. Weight: 5.3 kg
256956	BS 2 ½" m. – 2 x 1 ½" f. Weight: 3.15 kg
256957	BS 2 ½" m. – 1 ½" f., 2 ½" f., 1 ½" f. Weight: 4.7 kg
256958	BS 2 ½" m. – 2 x 2 ½" f. Weight: 3.6 kg
256961	BS 2 ½" m. – 3 x 2 ½" f. Weight: 5.4 kg

American NH Standard system (leader line wye)

278970	NH 2 ½" f. – 2 x 1 ½" m. Weight: 3 kg
---------------	--

Dividing breeching, ball type valves

Storz system

Made of light alloy.

258000	Storz B – CBC. Weight: 6.9 kg
258300	Storz A – BBB. Weight: 9 kg
258600	Storz A – BB. Weight: 6 kg
258500	Storz B – CC. Weight: 3.1 kg
258001	Storz 65 – 38/65/38. Weight: 6.3 kg
258710	Storz 65 – 38/38. Weight: 2.8 kg

British Standard system

25695801	BS 2 ½" m. – 2 x 2 ½" f. Weight: 4 kg
25695803	BS 2 ½" m. – 1 ½" f., 2 ½" f., 1 ½" f. Weight: 4.7 kg
25695804	BI 2 ½" m – 3 x 2 ½" f. Weight: 5.4 kg

American NH Standard system: wye valves

Strong lightweight aluminium construction. Self-locking handle for positive positioning. Male adapters are easily removed for adjustment of seats. Used for laying lines from hydrant to the pumper or branching off a 2 ½" or larger line to three 2 ½" lines. Body painted red.

279450	Inlet 2 ½" female, outlet 3 x 2 ½" male couplings Weight: 11.5 kg
279451	Inlet 3" female, outlet 3 x 2 ½" male couplings Weight: 12 kg
279452	Inlet 3 ½" female, outlet 3 x 2 ½" male couplings Weight: 12.4 kg
279453	Inlet 4" female, outlet 3 x 2 ½" male couplings Weight: 12.9 kg
279454	Inlet 4 ½" female, outlet 3 x 2 ½" male couplings Weight: 13.3 kg
279455	Inlet 5" female, outlet 3 x 2 ½" male couplings Weight: 13.9 kg



257000



256958

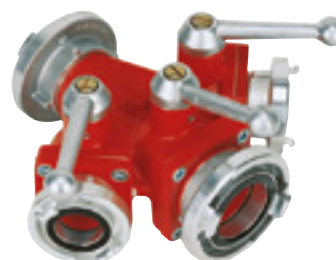

258000

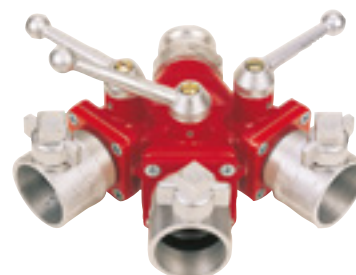

25695804



279455



279600



279304

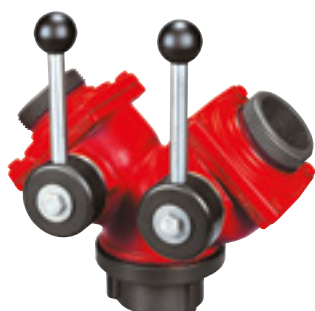

279305



259100



259551

3-way suction SIAMESE

Strong lightweight aluminium construction, body painted red. Self-locking handle for positive positioning. 2 ½" swivel inlets for positive positioning. Used for pumper suction or aerial platform inlets.

279600	Inlet 3 x 2 ½" female, outlet 3" female Weight: 5.90 kg
279610	Inlet 3 x 2 ½" female, outlet 4" female Weight: 6.10 kg
279620	Inlet 3 x 2 ½" female, outlet 4 ½" female Weight: 6.40 kg
279630	Inlet 3 x 2 ½" female, outlet 5" female Weight: 6.60 kg

Leader line wye valves

279304	Inlet 2 ½" female, outlet 2 x 1 ½" male couplings Weight: 2 kg
279305	Inlet 2 ½" female, outlet 2 x 2 ½" male couplings Weight: 4.3 kg

COLLECTING BREECHINGS

Used to combine two, three or four water feeds into one feed. All inlets clappered.

Storz system, as per DIN 14355

Made of light alloy.

259000	Storz B – CC. Weight: 2 kg
259100	Storz A – BB. Weight: 3.4 kg
259400	Storz A – BBB. Weight: 7.1 kg
259515	Storz A – 65/65. Weight: 3.2 kg
259200	Storz 150 – 125/ 125. Weight: 11.6 kg
259500	Storz 125 – BBBB. Weight: 10 kg
259525	Storz 125 – AA. Weight: 9.5 kg
259001	Storz 65 – 38/38. Weight: 2 kg
259452	Storz 125 – 3 x BS 2 ½" m. Weight: 10 kg
259450	Storz 125 - BBB. Weight: 8.9 kg

British Standard System

Made of light alloy.

259553	BS 2 ½" female swivel – 2 x 2 ½" male Inst. Weight: 2.3 kg
259551	BSRT 4" female swivel – 2 x 2 ½" male Inst. Weight: 3 kg
259594	BSRT 4" female swivel – 3 x 2 ½" male Inst. Weight: 6.7 kg
277493	BSRT 5 ½" female swivel – 2 x 2 ½" male Inst. Weight: 7.3 kg
277494	BSRT 5 ½" female swivel – 3 x 2 ½" male Inst. Weight: 8.8 kg
277490	BSRT 5 ½" female swivel – 4 x 2 ½" male inst. Weight: 10.2 kg

Collecting breechings, strainers and baskets

American NH Standard system

Made of light alloy.

279079 **NH 4" f. – 2 x 2 ½" f.** Weight: 1.4 kg

279307 Valved wye with clapper siamese

Strong lightweight aluminium construction, double clappers, optional drain valve. Used for joining two liners into one. Body painted red. 2 ½" male, 2 x 2 ½" female, NH. Weight: 3.5 kg

Collecting breechings made of gunmetal upon request.

Radial types and further in-line types upon request.

STRAINERS AND BASKETS**Suction strainer with non-return valve**

Strainers prevent obstructions in the suction line caused by entry of stones, small pieces of wood and other debris. Suction strainers with drain arrangement and non-return valve. Made of gunmetal or light alloy.

Storz system

260000 **Storz C, Light alloy (DIN 14362).** Weight: 1.0 kg

260100 **Storz B, Light alloy (DIN 14362).** Weight: 2.3 kg

260200 **Storz A, Light alloy (DIN 14362).** Weight: 5.0 kg

260300 **Storz A, With handles light alloy.** Weight: 5.2 kg

260350 **Storz 65, Light alloy.** Weight: 2.2 kg

260400 **Storz 125, Light alloy.** Weight: 8.0 kg

260500 **Storz 150, Light alloy.** Weight: 12.5 kg

Low level strainer with non-return clapper

This design allows draw-off almost down to the ground and provides good stability. Oblique outlet permits better guiding of hoses through cellar windows.

260900 **Storz A, Light alloy.** Weight: 5.50 kg

260910 **BSRT 4" f., Light alloy.** Weight: 5.50 kg

Amphibio Floating Strainer

The Amphibio strainer is suitable for the extraction of water from all open waters for which previous solutions could not be used, such as areas with strong river currents or sandy subsoils. The strainer is also well suited for pumping empty basements from a water depth of 2 cm.

260207 Amphibio Mini Floating Strainer

- Throughput: up to 1,800 l/min
- Connection: Storz A rotatable coupling
- Dimensions (L x W x H): 604 x 454 x 171 mm
- Weight: approx. 8 kg

260208 Amphibio Floating Strainer

- Throughput: up to 2,500 l/min
- Connection: Storz A rotatable coupling
- Dimensions (L x W x H): 790 x 550 x 200 mm
- Weight: approx. 10 kg

**279079****279307****260200****260900****260207****260208**



260550

260555



275562



21150409



275640

Cylindrical suction strainer without non-return valve

British Standard system

260549	BSRT 3" f. Gunmetal.	Weight: 4.4 kg
260550	BSRT 4" f. Gunmetal.	Weight: 6.3 kg
260565	BSRT 4" f. Light alloy.	Weight: 4.5 kg
260555	BSRT 5 ½" f. Gunmetal.	Weight: 6.8 kg
260566	BSRT 5 ½" f. Light alloy.	Weight: 9.9 kg

American NH Standard system

279120	NH 4" f. Gunmetal.	Weight: 7.1 kg
279125	NH 5" f. Gunmetal.	Weight: 8.9 kg
27912501	NH 6" f. Gunmetal.	Weight: 9.8 kg

Wicker basket

Offers maximum protection, prevents even very small objects from entering the suction line.

275560	3" Wicker basket.	Weight: 0.9 kg
275562	4" Wicker basket.	Weight: 1.1 kg
275564	5 ½" Wicker basket.	Weight: 1.4 kg

21150409 Swimmer for suction strainer

Weight: 2.5 kg

Wire mesh basket

Offers maximum protection combined with suction strainer, prevents even very small object from entering the suction line.

275600	2" Wire mesh basket.	Weight: 0.7 kg
275620	3" Wire mesh basket.	Weight: 1 kg
275640	4" Wire mesh basket.	Weight: 1.3 kg
275660	5" Wire mesh basket.	Weight: 1.5 kg
275680	6" Wire mesh basket.	Weight: 1.8 kg

Strainers and baskets, spanners

SPANNERS

275400	Coupling spanner ABC Made of steel, according to DIN 14822. Comes with cold resistant handgrip. Weight: 0.66 kg
275505	Coupling spanner ABC Made of light alloy. Suitable for Storz A, B, C and Storz-65 couplings. Weight: 0.7 kg
275510	Coupling spanner BC Made of steel, painted black. Weight: 0.28 kg
275511	Coupling spanner Storz 65 - 38 Made of malleable cast iron. Weight: 0.26 kg
275525	Coupling spanner H (Storz 32 and Storz 38) Made of steel, galvanised. Weight: 0.3 kg
275530	Coupling spanner Storz 125/135/150 Made of malleable cast iron, painted black. Weight: 1.2 kg
019061-001	Coupling spanner BSRT 3" - 5 1/2" Made of steel, hot dip galvanised. Weight: 0.57 kg
279210	Coupling spanner NH 3/4" - 6" Weight: 0.24 kg
269600	Spanner for pillar type hydrant Made of forged steel, painted black. According to DIN 3223. Weight: 2.3 kg
269590	Pillar hydrant wrench with ratchet Made of light alloy. One end serves to open and close hydrant valves, the other end acts as a spanner for Storz A, B, C and 65 mm couplings. Weight: 3.5 kg



275400



275510



275525

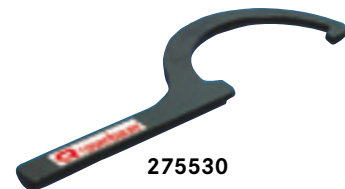

275530



019061-001



279210



269600



269590



266100



268020



268110



268122



266600



269800

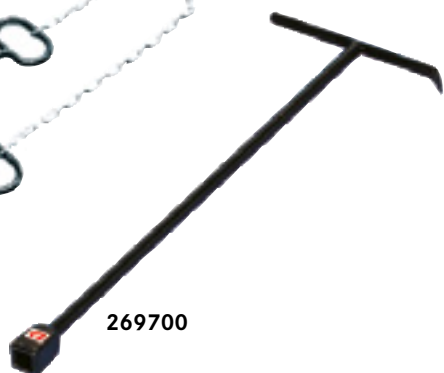

269700

MISCELLANEOUS

266100 **Hose line pressure limiting valve**

Certified as to DIN 14380. The valve consists of a light alloy body, with pressure gauge and a control ring for setting the required pressure at a range of 2-16 bar. A fluorescent scale allows reading also at night time. In- and outlet provided with a 3" Storz B Coupling. Separate outlet for overflow water, also provided with a Storz B coupling.

Weight: 5 kg

266101 **Hose line pressure limiting valve**

In- and outlet provided with a Storz 65 coupling. Separate outlet for overflow water, also provided with a Storz-65 coupling. Weight: 5.05 kg

266102 **Hose line pressure limiting valve**

In- and outlet provided with a BS 2 1/2" coupling. Separate outlet for overflow water, also provided with a BS 2 1/2" female coupling. Weight: 5.7 kg

90° Elbow

Made of aluminium. Inlet comes with Storz swivel and outlet solid Storz coupling.

268010 With Storz C. Weight: 0.9 kg

268020 With Storz B. Weight: 2.9 kg

268030 With Storz A. Weight: 7.7 kg

In-line ball type valves

Made of light alloy. Inlet and outlet with Storz C coupling. Comes complete with washers.

268110 With Storz C. Weight: 1.3 kg

268120 With Storz B. Weight: 2.6 kg

268122 With BS 336 2 1/2" male/female. Weight: 2.6 kg

Flow meter

This metering device is a light and compact self powered measuring gauge for dry risers and hydrants. Simply connect and turn on for instant measurement of static pressure, dynamic pressure, instantaneous flow and total flow. Flow rate range: up to 3,000 l/min, pressure range from 0 to 25 bar. In- and outlet provided with a 3" Storz-B coupling.

Weight: 12 kg

266600 With Storz B

266610 With BS 336 2 1/2"

269700 **Wrench**

For underground hydrant. Made of forged steel, painted black. Certified as to DIN 3223. Length: 1,100 mm, width 400 mm. Comes with square nut 32 mm.

Weight: 5.3 kg

269701 **Hydrant key british standard**

Suitable for opening and closing of underground hydrant valves. Made of light alloy. The bar or poker is carried inside the barrel of the key. Length: 1,050 mm.

Weight: 2 kg

269800 **Set of manhole cover lifting hooks**

Consists of 2 hooks with grip, connected by a chain.

Weight: 0.6 kg

271500	Hydrant standpipe model 2B Certified as to DIN 14375. Made of light-alloy, inlet with claw type coupling for connection to an underground hydrant as per DIN 3221. Two outlets with screw-down type valves and Storz B couplings. Length: 1,040 mm. Weight: 7.5 kg
272500	Hydrant standpipe model 1C Without screw down valve. Length: 890 mm. Weight: 6 kg
272650	Hydrant standpipe BS 750 Complete with 1 x BS 2 1/2" female coupling, without screw down valve. Weight: 4.2 kg
272710	Hydrant standpipe BS 750 Made of light-alloy, inlet with 2,5", female BSRT according to BS 750. Comes with two outlets with screw-down valves and 2.5" female couplings as per BS 336. Weight: 6.9 kg
272655	Hydrant standpipe BS 750 With 2 x 2 1/2" female BS couplings, without screw-down valves. Weight: 5.2 kg

**272500****271500****271549****272710**



DELIVERY HOSES

General remarks

The raw materials for circular-woven fire hoses are high-tenacity polyester yarn and (rubber lining) made of high-grade EPDM rubber. High pressure-resistance, extremely high resistance to UV light and ozone, complete with rot resistance and neutral behaviour towards a wide range of different chemicals – all these characteristics give modern polyester hoses a virtually unlimited lifespan and mean that they require only a minimum of care and maintenance. On top of this, they offer good flexibility, low weight, very limited space requirements and scarcely measurable elongation even when subjected to intensive stressing.

Structure

The fabric is made on circular looms from twisted high-tenacity polyester yarn – generally in a twill weave so as to preserve the greatest possible abrasion resistance. The fabric is responsible for withstanding the pressure entirely on its own. The inner lining (made of high-grade EPDM rubber) is incorporated using a special vulcanisation process, and makes the hose completely watertight. Where applied in addition to the above, a polyurethane outer coating enhances the abrasion resistance, and thus also prolongs the lifespan of the hose.

Cleaning – Drying – Storage

- After use, clean the hoses with water and a soft brush or hose-washing equipment
- Soak badly soiled hoses before scrubbing them – never brush them when dry
- Put the hoses under pressure, locate and mark any damaged areas
- After cleaning, dry immediately and carry out any repairs that may be necessary
- Only store away the hoses in the fire station or in the vehicle once they are dry
- The hose store must be dry, well ventilated, and protected from frost and sunlight. Avoid contact with cement and concrete.

Treatment and care instructions for pressurised fire hoses

Excerpt from ÖBFV (the Austrian Fire Service Association), guidelines on the treatment of pressure hoses:

- Lay out the hoses without any kinks or twists
- Do not drag hoses across the ground or over any sharp edges
- Never pull any hoses which are full of water, but not under pressure
- Do not place them on broken glass, debris, rubble or glowing embers
- Do not allow them to be soiled by caustic or adhesive substances
- Across roadways, lay them at right angles to the road, enclosed by hose protection ramps
- In extreme sub-zero conditions, never interrupt the flow of water
- Never forcibly roll or kink hoses that have frozen
- Do not throw or drop hose-couplings, and always protect them from soiling
- Store hoses in the vehicle in such a way that there is no risk of them being scraped or abraded during transit

Other dimensions and lengths as well as other coupling systems upon request.

Delivery hoses

Delivery hose **SYNTHETIC SPECIAL**

- Construction: Polyester jacket, circular woven, twill weave inside lining of EPDM-rubber.
- Characteristics: Economical, flexible, light-weight, space saving, weather resistant, rot and mildew proof, resistant to ageing, ozone, seawater and many chemicals, good abrasion resistance. General purpose fire hose for pumps and vehicles.
- Certifications: Certified as to DIN 14811 and Austrian Standard ÖNORM F 2105.
- Testing pressure: 25 bar
- Bursting Pressure: 50 bar

**SYNTHETIC SPECIAL – coupling system: Storz**

Order no.	Diameter	Size of coupling	Coupling material	Weight approx.	Remarks
15 m long					
201010	42 mm	Storz C 42	Light alloy	3.7 kg	Austrian Standard and DIN 14811
201110	52 mm	Storz C 42	Light alloy	4.8 kg	Austrian Standard and DIN 14811
201156	65 mm	Storz 65	Light alloy	6.2 kg	
20 m long					
200906	38 mm	Storz 38	Light alloy	4.4 kg	
201020	42 mm	Storz C 42	Light alloy	4.8 kg	
201120	52 mm	Storz C 42	Light alloy	6.2 kg	
201152	65 mm	Storz 65	Light alloy	7.9 kg	
201157	65 mm	Storz B	Light alloy	8.2 kg	
201220	75 mm	Storz B	Light alloy	10.2 kg	Austrian Standard and DIN 14811
30 m long					
201030	42 mm	Storz C 42	Light alloy	6.95 kg	
201230	75 mm	Storz B	Light alloy	14.7 kg	

SYNTHETIC SPECIAL – coupling system: British Standard and American NH Standard

Order no.	Diameter	Size of coupling	Coupling material	Weight approx.	Remarks
20 m long					
200915	38 mm	1 ½"	Light alloy	4.3 kg	British Instantaneous coupling (BIC)
201143	63 mm	2 ½"	Light alloy	8.1 kg	British Instantaneous coupling (BIC)
201146	63 mm	2 ½"	Light alloy	8.1 kg	NH, wire binding
25 m long					
20114905	63 mm	2 ½"	Light alloy	9.9 kg	British Instantaneous coupling (BIC)
30 m long					
201149	63 mm	2 ½"	Light alloy	11.3 kg	British Instantaneous coupling (BIC)

Other dimensions and coupling materials upon request.





Delivery hose SYNTHETIK REKORD

Delivery hose SYNTHETIK REKORD

The ultimate hose for the experienced brigade. A specially developed binding provides this hose with additional abrasion resistance and high flexibility. This premium product is approved and certified according to ÖNORM F2105, DIN 14811 and other international standards. Mildew resistant, rot and vermin proof, UV-light/ozone resistant and unaffected by climatic conditions, hot or cold. Also available in white colour.

- Weaving: High tenacity polyester filament yarn woven on circular looms, in a special, reinforced binding.
- Rubber lining: High quality EPDM rubber lining, UV-light/ozone and ageing resistant, manufactured in a special vulcanising process.

SYNTHETIK REKORD					
Order no.	Diameter	Size of coupling	Coupling material	Weight approx	Remarks
15 m long					
200790	42 mm	Storz C	Light alloy	4.9 kg	-
200810	52 mm	Storz C	Light alloy	4.9 kg	-
200827	75 mm	Storz B	Light alloy	8.3 kg	-
20 m long					
200792	42 mm	Storz C	Light alloy	6.3 kg	-
200812	52 mm	Storz C	Light alloy	6.3 kg	-
200830	75 mm	Storz B	Light alloy	10.7 kg	-



Delivery hose PROFESSIONAL

Delivery hose PROFESSIONAL

Premium inside and outside-rubberised delivery hose in a class of its own.

- Fabric ply: High-strength polyester/polyamide yarn, endlesswoven and completely embedded in the rubber.
- Inside and outside rubberisation: Top-grade nitrile rubber, pressed through the fabric ply during extrusion, ribbed on the outside so as to give excellent abrasion-resistance and protection against contact heat.
- Characteristics: Very sturdy and durable hose; resistant to oil, petrol (gasoline) and chemicals, heat and weather proof, no cleaning and drying needed.

Technical data:

- Standard length: up to 100 m
- Standard colour: red
- Temperature range: -20 °C up to +80 °C.
- Testing pressure: 24 bar (DIN), 22.5 bar (BS)
- Bursting pressure: 50 bar
- Certifications: DIN 14811, British Standard BS 6391 Type 3 and other national standards for delivery hose With hose guard for synthetic fibre



Delivery hose PROFESSIONAL

Delivery hoses

PROFESSIONAL – coupling system: Storz

Order no.	Diameter	Size of coupling	Coupling material	Weight approx.	Remarks
15 m long					
202826	52 mm	Storz C	Light alloy	7.0 kg	-
202846	65 mm	Storz 65	Light alloy	8.0 kg	-
20 m long					
202828	52 mm	Storz C	Light alloy	9.0 kg	-
202848	65 mm	Storz 65	Light alloy	11.0 kg	-
202838	75 mm	Storz B	Light alloy	15.0 kg	-

PROFESSIONAL – coupling system: British Standard and American NH Standard

Order no.	Diameter	Size of coupling	Coupling material	Weight approx.	Remarks
15 m long					
202860	38 mm	1 ½"	Light alloy	5.0 kg	British Instantaneous coupling (BIC)
202866	38 mm	2 ½"	Light alloy	5.0 kg	British Instantaneous coupling (BIC)
202880	65 mm	2 ½"	Light alloy	8.0 kg	British Instantaneous coupling (BIC)
202870	38 mm	1 ½"	Light alloy	5.0 kg	NH, wire binding
20 m long					
202862	38 mm	1 ½"	Light alloy	6.0 kg	British Instantaneous coupling (BIC)
202868	38 mm	2 ½"	Light alloy	6.0 kg	British Instantaneous coupling (BIC)
202883	65 mm	2 ½"	Light alloy	11.0 kg	British Instantaneous coupling (BIC)
202882	65 mm	2 ½"	Light alloy	11.0 kg	NH, wire binding
25 m long					
202872	38 mm	1 ½"	Light alloy	7.0 kg	British Instantaneous coupling (BIC)
202874	38 mm	2 ½"	Light alloy	7.0 kg	British Instantaneous coupling (BIC)
202889	65 mm	2 ½"	Light alloy	14.0 kg	British Instantaneous coupling (BIC)
30 m long					
202864	38 mm	1 ½"	Light alloy	9.0 kg	British Instantaneous coupling (BIC)
202885	65 mm	2 ½"	Light alloy	16.0 kg	British Instantaneous coupling (BIC)
202887	65 mm	2 ½"	Light alloy	16.0 kg	NH, wire binding
202877	38 mm	1 ½"	Light alloy	9.0 kg	NH, wire binding

Upon special request: PROFESSIONAL hoses with British Instantaneous and BS 336:1989 couplings can be fitted with rubber protection cuffs.

Other dimensions and coupling materials upon request.



Rubber protection cuff



206610



206715



Suction hose

HIGH PRESSURE DELIVERY HOSES

High pressure delivery hose **SYNTHETIC REKORD**

High-pressure hose certified as to ÖNORM F 2105:2007.

Fabric: 100% polyester yarn, endless-woven in patented special weave with warp threads reinforced; (every fourth warp thread is twisted 12-fold). Inner lining: Reinforced, highly durable EPDM rubberisation. Characteristics: Greatly enhanced flexibility and abrasion-resistance; easy to handle; rot resistant and cold proof; very resistant to ageing; care and maintenance-free; easy to repair. Testing pressure: 60 bar; bursting pressure: 90 bar. Comes with Storz 38 coupling, made of gunmetal.

206610 SYNTHETIC REKORD H 38, 15 m

Weight: 7.05 kg

206615 SYNTHETIC REKORD H 38, 20 m

Weight: 9 kg

High pressure hose **SYNTHETIC MAMMUT H 38**

Made of high tenacity Polyester filament yarn, and provided with a high quality EPDM rubber lining. For additional protection, the exterior of the hose is covered with black ribbed EPDM rubber, providing extra abrasion resistance. According to Austrian Standard F 2105:2007. Working pressure: 40 bar. Test pressure 60 bar, burst pressure 90 bar. Comes with Storz 38 coupling, made of gunmetal.

206710 SYNTHETIC MAMMUT H 38, 15 m, 38 mm diameter

Weight: 7.05 kg

206715 SYNTHETIC MAMMUT H 38, 20 m, 38 mm diameter

Weight: 9.6 kg

Powder hose SYNTHETIK ANTISTAT upon request.

SUCTION HOSES

Made of synthetic rubber. Steel wire reinforced.

Suction hoses – coupling system: Storz

Order no.	Diameter	Size of coupling	Coupling material	Weight approx.	Remarks
1.6 m long					
21105001	75 mm	Storz B	Light alloy	5.2 kg	According to EN ISO 14557
21005001	110 mm	Storz A	Light alloy	10.5 kg	According to EN ISO 14557
2.0 m long					
21215001	52 mm	Storz C	Light alloy	3.9 kg	According to EN ISO 14557
21115001	75 mm	Storz B	Light alloy	6 kg	According to EN ISO 14557
21015001	110 mm	Storz A	Light alloy	13 kg	According to EN ISO 14557
21311201	125 mm	Storz 125	Light alloy	14 kg	
21320501	150 mm	Storz 150	Light alloy	19 kg	
2.5 m long					
21125001	75 mm	Storz B	Light alloy	7 kg	According to EN ISO 14557
21025001	110 mm	Storz A	Light alloy	14 kg	According to EN ISO 14557
21312301	125 mm	Storz 125	Light alloy	16.5 kg	
3.0 m long					
21135001	75 mm	Storz B	Light alloy	8.5 kg	According to EN ISO 14557
21035001	110 mm	Storz A	Light alloy	16.5 kg	According to EN ISO 14557
21314001	125 mm	Storz 125	Light alloy	18.5 kg	

High pressure delivery hoses

Suction hoses – coupling system: British Standard round thread (BSRT)

Order no.	Diameter	Size of coupling	Coupling material	Weight approx.	Remarks
1.6 m long					
21137001	75 mm	BSRT 3"	Light alloy	6 kg	-
21281001	100 mm	BSRT 4"	Light alloy	9 kg	-
21316502	140 mm	BSRT 5 ½"	Light alloy	15.5 kg	-
2.0 m long					
21137101	75 mm	BSRT 3"	Light alloy	6.5 kg	-
21282001	100 mm	BSRT 4"	Light alloy	10.5 kg	-
21316301	140 mm	BSRT 5 ½"	Light alloy	18.5 kg	-
2.5 m long					
21283101	100 mm	BSRT 4"	Light alloy	12.5 kg	-
21316201	140 mm	BSRT 5 ½"	Light alloy	22 kg	-
3.0 m long					
21284001	100 mm	BSRT 4"	Light alloy	14.5 kg	-
21316602	140 mm	BSRT 5 ½"	Light alloy	25 kg	-

Suction Hoses – coupling system: American NH Standard

Order no.	Diameter	Size of coupling	Coupling material	Weight approx.	Remarks
1.6 m long					
21291301	100 mm	NH 4"	Light alloy	8.5 kg	-
21311901	125 mm	NH 5"	Light alloy	11.5 kg	-
2.0 m long					
21291601	100 mm	NH 4"	Light alloy	9 kg	-
21311801	125 mm	NH 5"	Light alloy	13.5 kg	-
2.5 m long					
21283201	100 mm	NH 4"	Light alloy	12 kg	-
21312601	125 mm	NH 5"	Light alloy	15.5 kg	-
3.0 m long					
21285401	100 mm	NH 4"	Light alloy	14.5 kg	-
21314301	125 mm	NH 5"	Light alloy	17.5 kg	-

Other dimensions and coupling materials upon request.



149010



291900

(comes without hose)



292200



292400



295400 + 295200 + 295300

(comes without hose)



292420

HOSE ACCESSORIES

149010 Suction hose rope with bag

Suitable for handling the suction hoses and strainers. Made of polypropylene plastics, rot-proof. Comes in a length of 15 m and a diameter of 8 mm. Delivered complete with rope bag. Weight: 0.75 kg

291900 Hose carrier

For easy transport of delivery hoses, either normally rolled or "Dutch" rolled. The carrier consists of a perlon strap 750 mm long and a galvanised grip with clamp. Weight: 0.22 kg

292200 Hose holder

Certified as to DIN 14828:2004. Suitable for fastening fire hoses to ladders, structures etc. Consists of a Polyester rope 1.6 m long, 10 mm diameter. One end with wooden twist, the other end with loop. Weight: 0.2 kg

292400 Hose holder

Suitable for fastening fire hoses to ladders, structures etc. Consists of a perlon strap 300 mm long and a galvanised hook with buckle. Weight: 0.3 kg

Hose jackets

Seals punctured fire hose on the spot and allows fire fighting operations to be carried on. The hose jacket is made of light alloy, with soft rubber lining for positive sealing.

295312 Size C, 42 mm. Weight: 0.1 kg

295200 Size C, 52 mm (2"). Weight: 0.11 kg

295300 Size B, 75 mm (3"). Weight: 0.13 kg

295310 Size 38 (1 1/2"). Weight: 0.11 kg

295315 Size 65 (2 1/2"). Weight: 0.14 kg

Recommended accessories for hose jackets

295400 Carrying bag

Suitable for storing a maximum of 18 hose jackets, size C. Weight: 0.4 kg

Hose carrying basket

Certified as to DIN 14827. Side part foldable.

292420 Type C

Suitable for storing of 3 delivery hoses type C, 15 m each. 870 x 520 x 115 mm. Weight: 3 kg

292430 Type B

Suitable for storing of 2 delivery hoses type B, 20 m each. 870 x 520 x 145 mm. Weight: 3.5 kg

HOSE BRIDGES

292600 Collapsible wooden hose bridges

Certified as to DIN 14820:2000. Solid wooden hose bridges for fire hoses, with under-strapping made of synthetic yarns. Each hose bridge accommodates 2 fire hoses up to 3" diameter. Supplied in sets, each set consists of 2 hose bridges. Weight per set: 19.9 kg

292700 Folding heavy-duty rubber hose bridge "Crocodile"

Extremely robust and resilient, can be carried in one hand. Folding principle saves storage space. Reflective strips increase visibility by day and night. Each hose bridge accommodates 2 x 1 1/2" or 2 x 2 1/2" hoses. Compatible with other conventional rubber hose bridges. Supplied in sets, each set consists of 2 hose bridges. Weight per set: 23 kg

Heavy-duty rubber hose bridges

Solid rubber hose bridges for fire hoses with slip-proof finish. The links, which also act as handles, are used to increase the track width as required. Supplied in sets, each set consists of 2 hose bridges.

292701 For accommodation of 2 x 1 1/2" or 2 x 2 1/2" hoses

Weight per set: 28 kg

292701005 For accommodation of 2 x 4" or 2 x 5" hoses

Weight per set: 44 kg

292702 Aluminium hose bridges

Heavy duty hose bridges for fire hoses, as per DIN 14820:2000. The bridges are slip resistant by means of profile inserts. Each hose bridge accommodates 2 x 1 1/2" or 2 x 2 1/2" hoses. Carrying capacity per hose bridge: 14 tons. Supplied in sets, each set consists of 2 hose bridges. Weight per set: 45 kg



292600

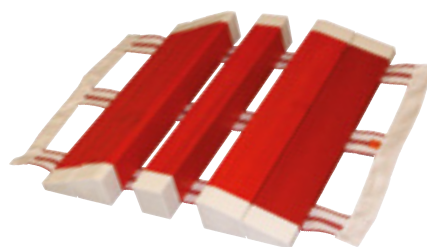

292600



292700



292701 / 292701005



292702

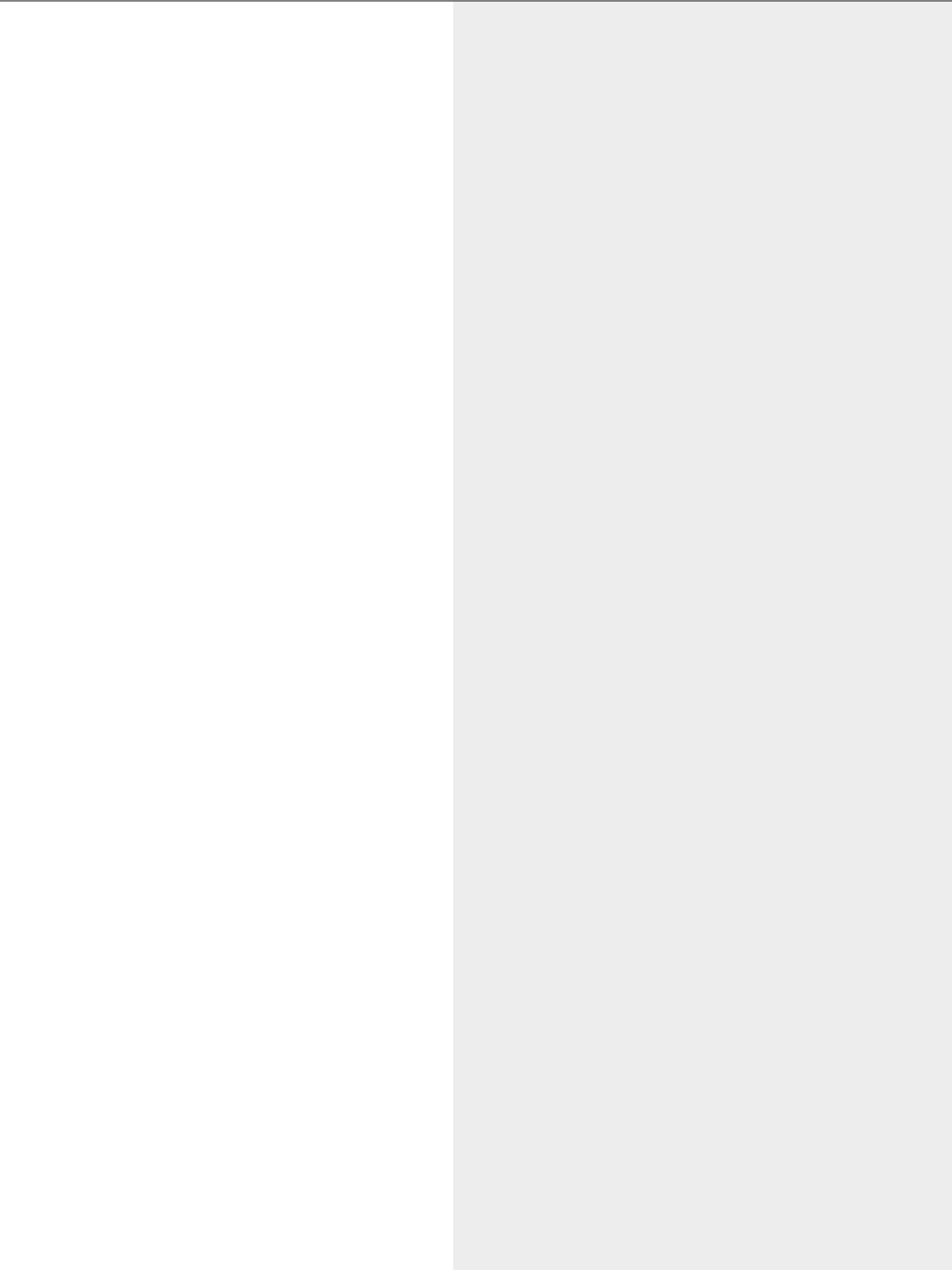







**FIRE SUPPRESSION
SUBMERSIBLE PUMPS
PORTABLE FIRE PUMPS**

5

FIRE CLASSIFICATION ACCORDING TO EN 2

	Fire Class					
		Fires caused by combustion of solid material, mainly of organic origin, which normally burn under production of embers, e.g. car tyres, straw, wood, paper, coal, textiles	Fires caused by combustion of liquids or materials that liquify, e.g. ether, alcohol, petrol, benzene oils, fats, paints, tar, stearin, paraffin	Fires caused by combustion of gases, e.g. acetylene, natural gas, methane, propane, city gas, hydrogen	Fires caused by combustion of metals, e.g. aluminium, potassium and their alloys, lithium, magnesium, sodium	Fires caused by combustion of cooking oils and cooking fat (see DIN V 14406-5)
Powder fire extinguisher with ember extinguishing powder	PG	●	●	●		
Powder fire extinguisher with metal extinguishing powder	PM				●	
Powder fire extinguisher with special powder	P		●	●		
CO ₂ fire extinguisher	K		●			
Water fire extinguisher	W	●				
Fat fire extinguisher with special liquid extinguishing agent	F	●	●			●
Foam fire extinguisher	S	●	●			

After use or accidental operation, at the latest after two years, fire extinguishers must be serviced by the authorised service agency and made ready for use again.

Explanations: suitable and approved ●



Difference between charge extinguishers and permanent pressure extinguishers

The extinguishing agent and propellant gas are kept separate in the charging extinguisher. The propellant bottle is opened via the release fitting only shortly before commissioning. Since the sealed area of the propellant gas cylinder is small, leakage can be virtually eliminated. In companies and public facilities, the rechargeable extinguisher is now standardized as a quality extinguisher.

On the other hand, in the case of a permanent pressure extinguisher, fire extinguishing agents and the propellant gas are stored in a container. The entire fire extinguisher is therefore constantly under pressure and is thus more susceptible to leaks than charging extinguishers, especially under severe external stress. The permanent pressure extinguisher is an inexpensive extinguisher and is mainly used in private households.

Selection criteria for fire extinguishers

Planning notes EN 3 and TRVB F 124. The basis for selecting a fire extinguisher is primarily the TRVB F 124 (Technical Guidelines for Preventative Fire Protection, “First and Further Fire Extinguishing Aids”). Within the EN 3, different fire properties are possible for an extinguisher size, so that a performance review of each fire extinguisher is possible. This performance of a fire extinguisher is indicated on each device for the individual fire classes (e.g. Gloria F 6 G = 43 A / 233 B / C).

Depending on these performance values, the so-called extinguishing agent rating, the quantity of fire extinguishers to be maintained is defined in TRVB F 124, using the calculation aid “extinguishing units” (LE). Depending on the room size and fire risk, a certain number of extinguishing units must be available. These units of extinguishing agent can be covered by various extinguishers.

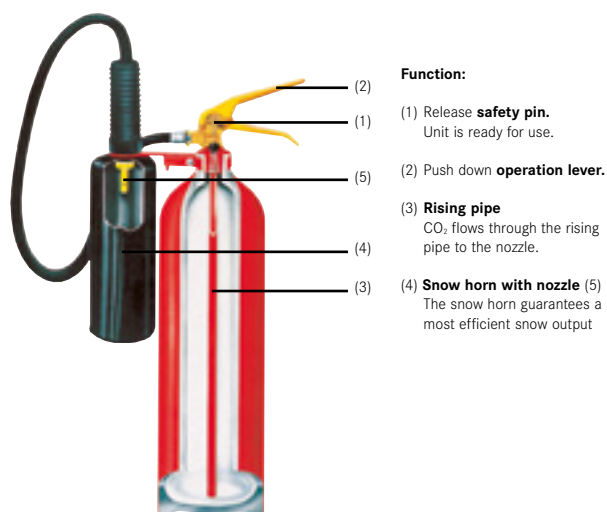

Fire extinguishers

Sectional drawing of a CO₂ Extinguisher

Sectional drawing of Dry Chemical Powder Extinguisher

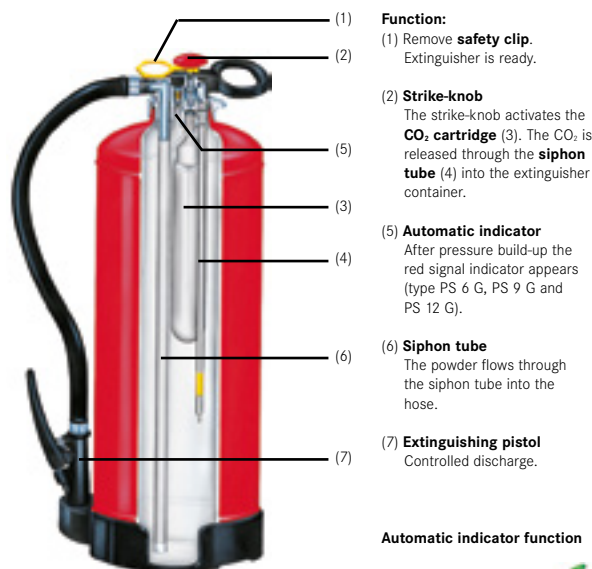

Sectional drawing of Stored Pressure Dry Powder Extinguisher

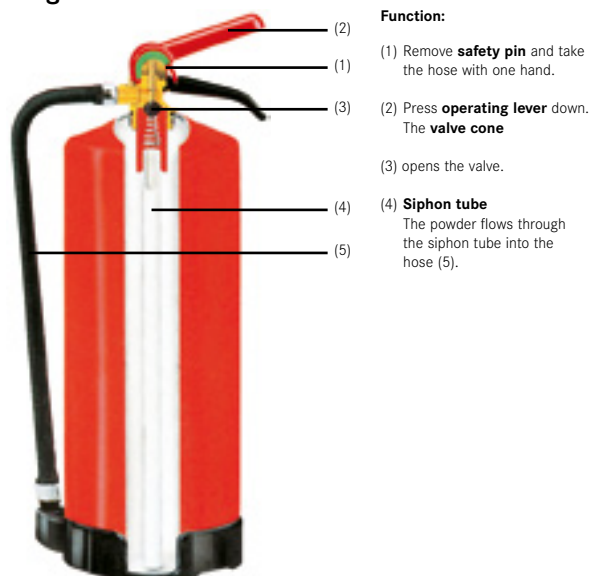

Sectional drawing of Foam Extinguisher with Pistol-Cartridge

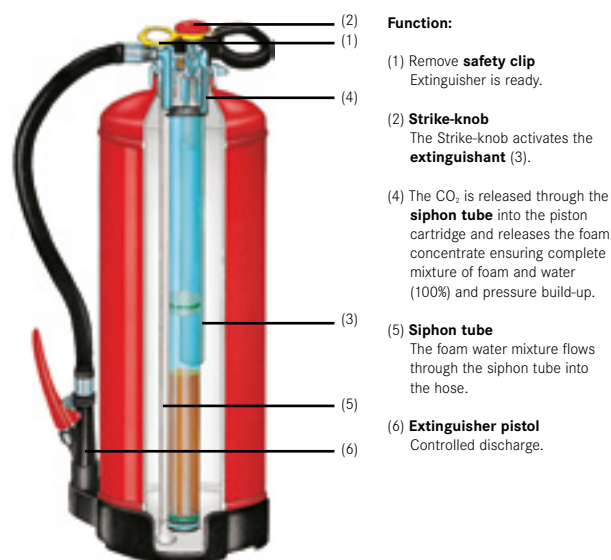

Sectional drawing of Dry Chemical Powder Extinguisher

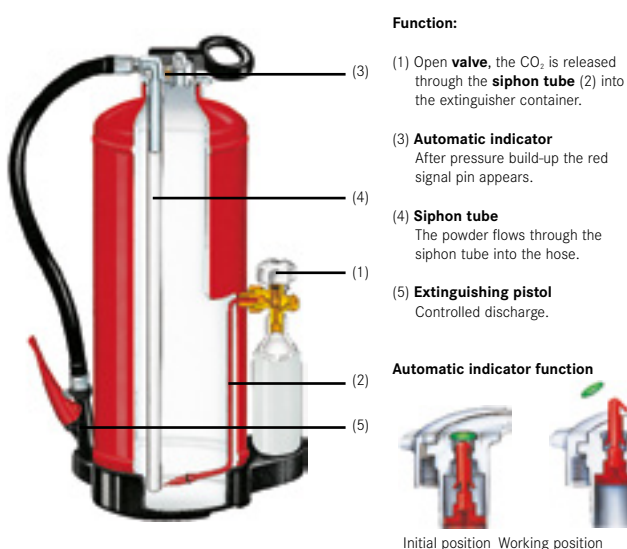

Quality coating of foam extinguishing containers

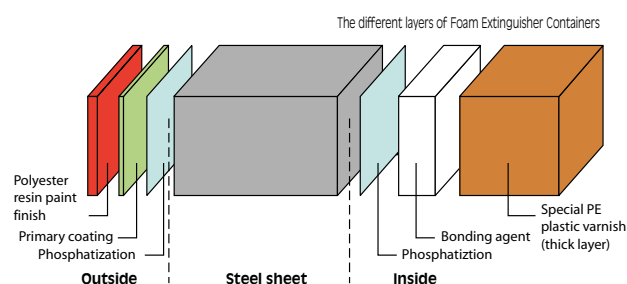



283320E



283370E

POWDER EXTINGUISHERS

Powder extinguisher model F 2 G

- Stored pressure powder fire extinguisher
- High extinguishing performance and excellent discharge time
- Discharge can be stopped at any time
- Ergonomic design, smooth edges
- Checkable and refillable
- Small size due to special valve and container construction
- F 2 GM with pressure gauge
- Car bracket and patented safety straps as standard
- Weather-resistant paint finish
- Valve body out of brass

Powder extinguisher model PD

- Stored pressure powder fire extinguisher
- With hose and nozzle that fits into base as standard
- With wall bracket
- Brass valve unit with integrated check valve
- Container made of high-quality sheet steel; weather-resistant polyester resin paint finish
- Especially suitable for the storage of liquid gases and heating oil as well as for industry, garages and workshops
- With pressure gauge

Powder extinguisher				
Type	F 2 G	PD 6 GA	PD 9 GA	PD 12 GA
Model	Stored pressure	Stored pressure	Stored pressure	Stored pressure
Extinguishing agent	Glutex	ABC Powder	ABC Powder	ABC Powder
Capacity	2 kg	6 kg	9 kg	12 kg
Rating	13 A, 89 B, C	34 A, 183 B, C	43 A, 233 B, C	55 A, 233 B, C
Propellant	Nitrogen	Nitrogen	Nitrogen	Nitrogen
Discharge time	10 sec.	16 sec.	16 sec.	22 sec.
Range of jet	4 m	7 m	7 m	6 m
Temperature range	-30/+60 °C	-30/+60 °C	-30/+60 °C	-30/+60 °C
Dimensions (mm)	316 x 115 x 160	500 x 270 x 162	610 x 265 x 182	590 x 265 x 202
Weight (kg)	3.4	9.1	13.7	17.3
Order no.	283320E	283370E	283375E	283380E

Powder extinguishers, water and foam extinguishers

Powder extinguisher model PRO

- With internal cartridge
- Hose with extinguishing pistol
- With wall bracket as standard
- Strike-knob operation
- Container made of high quality-sheet steel
- Weather-resistant polyester resin powder coating
- Multi-purpose extinguisher
- Especially suitable for outdoor areas, chemist's laboratories

Powder extinguisher model P

- With external cartridge
- Controlled discharge
- With wall bracket as standard
- Operational when CO₂ cartridge activated
- Easy to maintain
- Container made of high-quality sheet steel; weather-resistant polyester resin paint finish, weather resistant
- Integrated pressure indicator with automatic indication
- This extinguisher is mainly used for industrial application

**282670E****Powder extinguisher**

Type	P 6 PRO	P 9 PRO	P 12 PRO	P 12 M
Model	Internal cartridge	Internal cartridge	Internal cartridge	External cartridge
Extinguishing agent	ABC Powder	ABC Powder	ABC Powder	Allinex M
Capacity	6 kg	9 kg	12 kg	12 kg
Rating	34 A, 183 B, C	43 A, 233B, C	55 A, 233 B, C	D
Propellant	CO ₂	CO ₂	CO ₂	CO ₂
Discharge time	22 sec.	20 sec.	26 sec.	35 sec.
Range of jet	6 m	7 m	7 m	Float-down effect
Temperature range	-30/+60 °C	-30/+60 °C	-30/+60 °C	-20/+60 °C
Dimensions (mm)	510 x 300 x 165	560 x 295 x 182	610 x 290 x 205	860 x 285 x 215
Weight (kg)	9.8	15.5	18.6	21
Order no.	282670E	282675E	282690E	282740

WATER AND FOAM EXTINGUISHERS**Water and foam fire extinguisher**

- Stored pressure fire extinguisher
- With hose and extinguishing nozzle
- With wall bracket as standard
- Squeeze-grip operation
- Controlled discharge
- Operating levers galvanised
- Solid base
- Integrated check valve as standard
- Extinguisher made of high-quality sheet steel, weather-resistant polyester paint finish

**282840E****Water and foam fire extinguisher**

Type	WD 9	SD 6	SD 9
Model	Stored pressure	Stored pressure	Stored pressure
Extinguishing agent	water	0.12 l AFFF + 5.8 l water	0.18 l AFFF + 8.2 l water
Capacity	9 l	6 l	9 l
Rating	13 A	13 A, 144 B	27 A, 233 B
Propellant	Nitrogen	Nitrogen	Nitrogen
Discharge time	53 sec.	30 sec.	40 sec.
Range of jet	4 m	4 m	4 m
Temperature range	0/+60 °C	0/+60 °C	0/+60 °C
Dimensions (mm)	605 x 255 x 200	455 x 255 x 200	575 x 270 x 200
Weight (kg)	14.9	10.6	14.9
Order no.	282840E	282910E	282915E



283048E / 283070E



710710E

710800E

CO₂ EXTINGUISHERS

CO₂ fire extinguisher model KS 2 SBS

- With wall bracket as standard
- Extinguisher made of high-quality light alloy
- Ideal for IT-centres, laboratories, industrial plants and marine industry
- Burst pressure at 400 bar
- Snow horn for rapid fire fighting

CO₂ fire extinguisher model KS 5 SE

- With wall bracket as standard
- Extinguisher made of high-quality light alloy
- Valve made of brass
- Snow horn with hose for rapid fire fighting
- Ideal for fire brigades, industry, motor-car garages, petrol stations or refineries etc.

CO ₂ fire extinguisher		
Type	KS 2 SBS	KS 5 SE
Extinguishing agent	CO ₂	CO ₂
Capacity	2 kg	5 kg
Rating	34 B	89 B
Propellant	CO ₂	CO ₂
Discharge time	8.5 sec.	13.5 sec.
Range of jet	3 m	4-5 m
Temperature range	-30/+60 °C	-30/+60 °C
Dimensions (mm)	513 x 265 x 130	690 x 400 x 170
Weight (kg)	5.4	12.5
Order no.	283048E	283070

MOBILE EXTINGUISHERS

Mobile CO₂ Fire Extinguisher model CF

- With hose and snow horn
- Rubber-typed wheels
- Container equipped with safety burst disc
- Test pressure 250 bar
- Rapid deployment
- Container made of high-quality sheet steel, weather-resistant polyester paint finish
- Excellent chassis design

Mobile CO ₂ Fire Extinguisher				
Type	CF 10	CF 20	CF 30	CF 50
Model	Steel	Steel	Steel	Steel
Extinguishing agent	CO ₂	CO ₂	CO ₂	CO ₂
Capacity	10 kg	20 kg	30 kg	50 kg
Rating	144 B	2 x 144 B	3 x 144 B	5 x 144 B
Propellant	CO ₂	CO ₂	CO ₂	CO ₂
Length of hose	6 m	6 m	10 m	10 m
Discharge time	17 sec.	27 sec.	30 sec.	52 sec.
Range of jet	approx. 4 m	approx. 5 m	approx. 5 m	approx. 6 m
Temperature range	-30/+60 °C	-30/+60 °C	-30/+60 °C	-30/+60 °C
Dimensions (mm)	920 x 330 x 1,000	920 x 490 x 1,050	1,050 x 510 x 1,200	1,420 x 600 x 1,200
Weight (kg)	45	72.4	110	150
Order no.	710710E	710800	710900	711000

Mobile Powder Extinguisher model P

- Rapid deployment
- Available with 5 m or 10 m hose
- Hose with controlled discharge pistol
- External nitrogen bottle
- One-man operation
- High performance
- Easy to maintain
- Container made of high-quality sheet steel, weather-resistant polyester resin paint finish
- Integrated safety valve

Mobile Powder Extinguisher

Model	P 50 SV	P 50 G	P 50 M
Extinguishing agent	BC powder	ABC Powder	Metal powder
Capacity	50 kg	50 kg	50 kg
Rating	4 B, C	A, 4 B, C	D
Propellant	Nitrogen	Nitrogen	Nitrogen
Discharge time	90 sec.	90 sec.	90 sec.
Range of jet	10 - 12 m	10 - 12 m	Float-down effect
Temperature range	-30/+60 °C	-30/+60 °C	-30/+60 °C
Dimensions (mm)	1,070 x 475 x 560	1,070 x 475 x 560	1,070 x 475 x 560
Weight (kg)	82	82	82
Order no. (5 m hose)	710010E	710110E	-
Order no. (10 m hose)	710020E	710120E	710125E

**710110E****Powder extinguisher model PEF**

- Available with 5 m or 10 m hoses
- For use on larger fire objects in industrial areas, warehouses, car parks and heating systems
- Safety valve integrated in cover
- Container made of high quality sheet steel, weather-resistant polyester paint finish
- Large wheels (30 cm), ideal to balance distance in altitude

Powder extinguisher

Model	PEF 50/10	PEF 110
Extinguishing agent	ABC powder	ABC powder
Capacity	50 kg	100 kg
Rating	A, 4 B, C	A, 4 B, C
Propellant	Nitrogen	Nitrogen
Discharge time	40 sec.	75 sec.
Range of jet	10 - 12 m	10 - 12 m
Temperature range	-30/+60 °C	-30/+60 °C
Dimensions (mm)	1,050 x 465 x 550	1,290 x 550 x 770
Weight (kg)	84	120
Order no. (10 m hose)	283390	283388

**283388 / 283390**



283700



284050 / 284060



284070



284000

PROTECTIVE COVERS AND BOXES

283700 Glass-fibre plastic protective case

Protective case for 6 kg fire extinguishers. The case is made of glass-fibre reinforced plastic, smooth-surfaces inside and out. The front of the case is fixed to the base with two quick-acting toggle-type fasteners, which are sealable. The base is bolted to the wall or other construction with the fire-extinguisher holder. Colour: red (RAL 3000). Dimensions (L x W x H): 650 x 348 x 230 mm. Weight: 2.5 kg

284050 Protection cover

Manufactured of man-made material. Colour: bright orange. Fitted with a rubber pull string. White fire extinguisher pictogram imprint as per EN standard. Will accommodate all brands of fire extinguishers up to 6 kg capacity, with internal or external CO₂ cartridge, or constant pressure type. Weight: 0.18 kg

284060 Protection cover

Manufactured of man-made material. Colour: bright orange. Fitted with a rubber pull string. White fire extinguisher pictogram imprint as per EN standard. Will accommodate all brands of fire extinguishers 9 to 12 kg capacity, with internal or external CO₂ cartridge or constant pressure type. Weight: 0.3 kg

284070 Protection cover

Manufactured of transparent plastic material, fitted with a rubber pull string. White fire extinguisher pictogram imprint as per EN standard. Will accommodate all brands of fire extinguishers up to 6 kg capacity, with internal or external CO₂ cartridge or constant pressure type. Weight: 0.2 kg

284080 Protection cover

For mobile powder extinguisher P 50. Weight: 0.2 kg

FIRE EXTINGUISHING CABINETS

Fire extinguisher cabinets

Heavy duty type cabinet, designed for outdoor use and suitable for wall mounting. Made of sheet metal, painted fire red as per RAL 3000. The cabinet comes with a sloped roof overhanging at the sides and the front. The door has rounded corners and edges and fits flush in the frame. Comes with extinguisher pictogram in white colour.

284000 Model FS 6/12

Accommodates extinguishers up to 12 kg. Comes with turn-lock fastener. Dimensions (L x W x H): 300 x 700 x 220 mm. Weight: 10.5 kg

284001 Model FS-K

Accommodates one 5 or 6 kg CO₂ fire extinguisher. Comes with turn-lock fastener. Dimensions (L x W x H): 350 x 900 x 250 mm. Weight: 11 kg

BASIC EQUIPMENT

162310 Salvage cover 4.2 x 5.5 m

Permanently fire resistant. Fire only chars it when held in flame. Will not be ruined by spot burns no matter how many embers drop on it. It is waterproof and mildew-proof. Colour: green. Weight: 3.3 kg



162310

162300 Fire blanket made of ARAMIDE

Used for extinguishing small fires on persons or on objects. Two hand holding triangles for ease of handling and automatic gravity deployment. Comes complete with plastic carrying bag. Dimensions (L x W): 160 x 200 mm Weight: 1.3 kg



162300

162450 Fire blanket made of polycotton blend

According to DIN 14155. Flame resistant blanket, edges reinforced. Suitable for extinguishing small fires on persons or objects. The fabric consists of 100 % cotton. Two hand holding triangles for ease of handling and automatic deployment. Dimensions (L x W): 160 x 200 cm. Colour: natural white. Weight: 1.5 kg



162450

Recommended accessories for fire blankets

162210 Carrying bag for fire blanket

Colour: red, material: polyamide. Weight: 0.3 kg

162115 Steel cabinet for fire blanket

For wall mounting and with lettering "FIRE BLANKET". The blanket is placed inside the cabinet in such a way that the user can apply the blanket immediately by slipping his hands into the holding triangles of the blanket. Dimensions (L x W x H): 155 x 315 x 305 mm. Weight: 2.6 kg



162115

Hand-operated bucket type pump

According to ÖNORM (Austrian industrial standard) F 1060. Galvanised steel sheet bucket, with collapsible lid, carrying-handle and footrest with hose holder. Double acting pump made of brass with wood handle and 3 m of trevira hose 1", with D-coupling and fuljet branch pipe Storz D. Colour: red.

281530 15 l, Weight: 9 kg

281522 10 l, Weight: 7.5 kg



281530



140651 / 140652



142660

WILDLAND FIRE EQUIPMENT

140651 Wildland fire fighting turnout jacket

According to EN15614. Blended fabric consisting of 35 % aramide fibre and 65 % viscose FR (flame retardant) approx. 310 g/m² mass per unit area.

Sizes: 40-42 to 60-64 in 3 lengths B (164-172), C (172-180) and D (180-188).

Weight: 0.9 kg (size 48-50C)

140652 Wildland fire fighting turnout trousers

According to EN15614. Blended fabric consisting of 35 % aramide fibre and 65 % viscose FR (flame retardant) approx. 310 g/m² mass per unit area. Lining: 35 % aramide fibre and 65 % viscose.

Sizes: 44-64 in 3 lengths B (164-172), C (172-180) and D (180-188).

Weight: 1.1 kg (size 48-50C)

142660 RESCUE II

The RESCUE II gloves offer protection against mechanical effects like punctures, cuts and abrasions. Structural fire-fighting gloves for technical rescue operations are used in situations without risk of thermal effects (for example, in traffic accidents). Certified according to EN 388.

- High grip security
- Excellent cut resistance level 5
- Brilliant dexterity level 5
- High abrasion resistance
- Elastic movement folds at the finger joints
- Colour: red with black applications
- Sizes: 6 to 12

157208**Fire helmet HEROS-matrix**

Tested and certified as to prEN 16471:2012, prEN 16473:2012 Type 3 and ISO16073. Helmet size easily adjustable from outside even when wearing gloves - the required setting can be changed quickly depending on the operation. Ergonomic, optimised 3-point chin and neck strap made of heat and flame resistant material. New inner lining, provides maximum safety and excellent wearing comfort. Comfortable padding inside for excellent wearing comfort during long lasting operations. The helmet allows for installation of integrated communication systems and accepts all common types of SCBA face masks.

Options: eye protector, helmet lamp, chin guard, communication set, helmet trims, edge protection for helmet shell
Weight: approx. 1.0 kg

**156869****Neck protector****281610****Glasses for wildland fire**

Glasses with lower and upper ventilation and open pore foam that traps all dust.

- Soft foam band closely adhesive to your face to protect you from coarse powder and molten metals
- Antiallergenic foam band adhesive to your face
- Double polycarbonate lens, anti-fog treatment inside and anti-scratch coating outside
- Elastic band with rapid lateral unlocking mechanisms
- All materials of these glasses are fire retardant (elastic band, frame, lens, etc.)
- Lens of double ballistic protection
- Certification: CE Standards - ANSI Clause 3.5.10 Z87.1-2003/MIL-V-43511C STANAG 2920/429 6

Weight: 0.1 kg

**157208 / 156869****281612****Fire fighting mask wildfire, material NOMEX®**

This mask protects the face from radiation burns and helps to reduce smoke and ash particles inhalation. It incorporates a filter 9914 3M inserted into a filter pocket. This filter is made of activated carbon and is equipped with exhalation valve and high-visibility reflective strips throughout the garment. It can be adapted to your head or neck. According to UNE340, UNE 531, ISO13301, ISO 15001 standards. Weight: 0.15 kg

**281610****281613****Spare filter BLS for fire fighting mask**

144960xx* TWISTER-cross with Sympatex® membrane certified as to EN 15090:2012

Unique. Revolutionary. First class.

- Innovative BOA® lacing system
- Can be put on and taken off in a flash
- More safety thanks to numerous protection functions, e.g. ankle protection, 3M reflective materials, penetration resistance
- Improved wearing experience thanks to comfort features
- Highly waterproof and breathable Sympatex® climatic membrane
- Robust and easy to care for

Sizes: EU 36 to 52 / UK 3.5 to 15

Weight: approx. 2.2 kg (per pair, size 42)

Detailed information please refer to page 61.

**281612****144960xx**



281616



281618



281619



281660



601930

FIRELINE ACCESSORIES

281616 Fire swatter removable

Strong hardened aluminium tube. No rust, smooth finish. Blade made of synthetic rubber 6 mm thick. The entire beater is reinforced with a fabric for greater resistance to tearing. The critical areas have double reinforcements. Ergonomic rubber grip for comfortable handling. The handle is removable in the middle for easy transport by plane, helicopter, car, etc. The coupling is made by insertion of the end of one handle section into another with a coning-reduced diameter into the length of 75 mm which ensures the rigidity of the assembly. The coupling is fastened by way of 2 nozzles moved under pressure by a steel strip.

- Tube: 1,500 mm
- Frame: width 250 mm, height: 500 mm
- Complete set: 1,995 mm

Weight: 1.8 kg

281618 Gorgui V2 multifunctional wildfire tool

The multifunctional Gorgui too used against forest fires is designed exclusively for forest fire fighting.

- Four cutting edges in one tool: Pulaski hoe, Super pulaski, McLeod straight edge, Fire Rake
- Titanium alloy head for strength and durability is well balanced for all 4 edges
- Cutting edges are angled to maximise cutting action
- Cutting edges are replaceable
- Handle varies in diameter for better ergonomics
- Longer handle length (48" wood handle) reduces fatigue and back strain

Weight: 2.1 kg

281619 Compact drip torch, 1 l

Designed to carry out fast maneuvers with technical fire during forest fire extinction. Ideal for brigades transported by helicopter, as they can carry the torch in the lateral pockets of their fire packs due to its reduced size. It is also perfect for fire controlling and analysing vehicles. This is an essential tool for carrying out indirect attack maneuvers: backfire, escape fire, self-protection fire, fire to create safety zones for parking the trucks. Its deposit is approved for fuel transportation. It provides different safety systems, such as a non-return valve inside the stopper and a flow control valve. The asymmetrical double-coiled stopper is the element that provides the compactness. This is definitely a great tool from the point of view of its operating capacity, transportation and potential of performances, different from such systems as lighters or bengal fires.

Weight: 1.5 kg

281660 Pulaski axe

The Pulaski Axe is a special forest fighting tool, that may also be used for landscaping. Along with the standard single bit edge, there also is a special Mattock blade for dirt grubbing and trenching. This axe comes with polished red finish and 36" hickory handle.

Weight: 2.5 kg

601930 Folding spate

Versatile and lightweight hand tool with telescopic handle. At the rear of the handle is an integrated pull-out saw blade with 177 mm length. Extended working length: 640 mm. Folded and packed length: 255 mm. Including belt bag. Weight: 0.66 kg

281635 Backpack type collapsible pump

The new backpack is a step forward to the professional and ergonomic equipment, which combines higher performance results and greater operational capacity of the crews, carrying hand tools in their backpack. Cordura backpack equipped with flexible inner tank with interchangeable canvas. Dual-piston manual pump. Ergonomic padded fixing harnesses and belts. The pocket and the belt for accessories feature the Alice-clip system. Upper handles to make load carrying easier. Fixing straps for the chest and also fixing straps for the pump and hand tools in the back. This backpack's capacity is 19 l. Inner tank made of PVC. Thermo-welded canvas. Plug protected against deformation and reinforced filter. Output metal valve with 360 degrees system. In red and black colour. Output approx. 8 l / min. Weight: 2.63 kg

**281635****BACKBAGS AND ACCESSORIES****281621 Radio chest harness**

Our radio harness sits comfortably on your chest, without sagging or swinging, due to the unique suspension system. Elastic straps keep radios in place when bending over. Can also be mounted directly to your web gear shoulder harness with optional radio chest integration straps.

- Designed to carry Bendix King, Motorola, Icom, Thales, M/A-COM and Kenwood radios
- Adjustable pocket holds a mobile phone or GPS unit
- Pocket for writing tools, penlight etc.
- Large map / notebook pocket with Velcro closure
- Pocket for spare battery or small mobile phone

Weight: 0.28 kg

**281621****281623 Wildfire backpack spider gear, 4 l**

Perfect for search and rescue workers when working from a vehicle and you only need the essentials. Everything quickly attaches with ALICE clips for easy re-positioning or removal. This is the same system as "Spyder Gear" for wildland firefighters, only the unneeded fire shelter case is substituted with an additional accessory pocket to carry, tools or water. Removable gear bag with 250 cu in capacity. Two removable accessory pockets holds 1 l / 32 oz water bottle. Substitution of unneeded fire shelter case for an accessory pocket. Dimensions (L x W x H): 204 x 204 x 77 mm. Weight: 0.86 kg

**281623**



281622



281624



281626



258100



279460



279470

281622 Wildfire backpack FIREFLY, 40 l

Our load swallowing 2,200 cu in gear bag combined with the trap pocket and lash down loops means you can take it all with you when you're working the line. With two quick zips you can drop the gear bag and carry just the essentials - 100 oz. hydration bladder, fire shelter, fusee pocket and all the gear you can stuff in the 300 cu in stash pocket.

- SCS™ patented load-trapping suspension
- Quick-zip removable gear bag
- 100oz (3 l) hydration pocket (reservoir not included)
- Side pockets hold two 1 l bottles
- 18 Fuse carrying capacity
- Flaps covering all zippers
- Cut-out side pockets
- Dimensions (L x W x H): 407 x 254 x 165 mm

Weight: 2.5 kg

281624 Wildfire backpack donut roll hose pack

Colour coded rip-cord tabs match the colour coded hose holders so you always know which hose you're deploying. Carries two levels of 1" or 1-1/2" single jacket hose in any configuration. Mesh fabric construction allows maximum air circulation around hose rolls. Loads in less than one minute. Perfect to use with Spyder Gear. Just load up with hose and off you go. Dimensions (L x W x H): 458 x 458 x 102 mm. Weight: 1 kg

281626 Hydration system LYNX

Attach a hands-free hydration system to your pack. Snap-tite straps attach easily to our Spyder Gear, FSS web gear, and other web gear brands

- D-Rings attach easily to Spyder Gear
- Snap-tite straps easily attach to FSS web gear and others
- Closed cell insulation keeps water cooler
- Covered fill port keeps dirt out
- Click-It strap allows you to hang your pack anywhere
- Neoprene tube cover keeps liquid at the right temperature
- Bite valve cover keeps bite valve clean/protected
- Capacity: 100 oz (3 l)

Empty weight: 0.15 kg

258601 Dividers with ball valves Storz D-DD (25 mm)

258100 Dividing breeching with ball valves

Storz C-DCD (52 mm-25/52/25), light alloy

279460 Wildfire forestry nozzle with coupling Storz D,

30-60-115 l/min. Quarter turn operation offers a fast pattern change. Allows for efficient use of water when "backing out". Twist action control flow setting and shutoff. Comes complete with coupling Storz D.

Length: 13 cm. Weight: 0.5 kg

279470 Wildfire forestry nozzle with coupling Storz D

37-115 l/min. Simple, easy to use design and tough rugged construction. The nozzle is operated by changing the flow setting to off, low flow / straight stream, low flow / narrow fog, high flow/straight stream and high flow / narrow fog. Comes complete with coupling Storz D.

Length: 12 cm. Weight: 0.3 kg

204020 Delivery hose synthetic universal

20 m, 25 mm, Storz D, light alloy

204030 Delivery hose synthetic universal

30 m, 25 mm, Storz D, light alloy

933095 Floating pump

Engine specifications: Honda 11 hp at 3,600 RPM, air cooled engine, single cylinder gasoline engine, manual recoil start, 2 l integrated fuel tank.

This high volume Honda powered floating pump is the most efficient on the market. Maximum output: 1,700 l/min at free discharge (0.7 bar), or 700 l/min at 3.5 bar.

Pump unit specifications:

- Direct drive C.E.T. single stage centrifugal pump
- Pump body made from resistant aluminium alloy
- Bronze impeller
- Mechanical shaft seal
- Self priming system
- One delivery outlet with BSP 2 1/2" male thread
- One 3" suction inlet floater
- Light weight heavy duty floater
- Low oil alert
- Dimensions (L x W x H): 819 x 762 x 561 mm

Weight: 54 kg

Water reservoir

A practical water tank is necessary for refilling the back bag pumps. Therefore, we recommend the portable generator Rosenbauer RS 3, 319481, the powerful submersible pump Rosenbauer Nautilus ECO 16146A-001, a suitable lightweight delivery hose length 20 m 201220 and the portable folding tank 9042851.

With these accessories and a usable water resource like a creek or pool, a well regulated water supply is ensured.

For further information regarding RS 3, please refer to page 192, and regarding NAUTILIS 4/1 ECO please refer to page 165.

**204020****933095****319481****16146A-001**

NAUTILUS 4/1 ECO in supply with power generator 3kVA

**9042851**



POLY EXTINGUISHING SYSTEMS

The POLY extinguishing systems from Rosenbauer ensure effective fire-fighting in the first decisive minutes thanks to the powerful CAFS firefighting equipment and the unique functionality of the extinguishing system. Thanks to a multifaceted product palette, POLY extinguishing systems can be used universally and can therefore offer the right solution for every conceivable requirement.

Independent system

Works entirely independent from external energy sources (engine or power unit) and technical systems (centrifugal pump, foam proportioning system and air compressor) and is therefore always reliably and permanently ready for action.

User-friendly start-up

Easy and fast start-up by turning the compressed air bottle valve and actuating the CAFS nozzle.

Wide range of applications

Suitable for direct fire fighting of solid and liquid fires as well as for preventative protection of objects at risk of fire through the application of CAF foam.

Easy to use

Simple extinguishing procedure that saves extinguishing agent due to the CAF foam sticking to the flammable object and evaporating on the still hot surface.

Large action radius

Large safety distance between the user and the flammable object as well as fighting of fires in inaccessible areas thanks to excellent throw ranges and heights of the CAF foam.

Excellent extinguishing performance

- Rapid extinguishing success as well as excellent burnback safety thanks to the thorough and highly efficient mode of action of the CAF foam.
- Minimal fire damage through immediate suppression of flames as well as low water damage through complete evaporation of the water bound in the CAF foam.
- Large extinguishing agent capacity with equal water volume due to active foam expansion.

On-off maintenance

- Can be operated with environmentally-friendly, fluorine-free foam compounds due to the storage of the foam compound separate from the water in a foam compound cartridge.
- Especially easy to repair by exchanging the compressed air bottle and through separate filling of the extinguishing agent tank with clear water as well as the separate foam compound cartridge with foam compound, without having to account for mixing ratios.
- Extremely low maintenance costs due to the storage of the foam compound separate from the water in a foam compound cartridge which allows for longer extinguishing agent intervals compared to ready-to-use water-foam compound mixtures.

POLY PORTEX SL10

When every second counts, the portable CAFS extinguisher is the ideal extinguishing system. In practical use, the POLY PORTEX SL10 impresses above all through its powerful CAFS firefighting equipment as well as its unique functionality and, in combination with numerous available options, it can also be customised for your operation-specific requirements.

CC719-PP10 POLY PORTEX SL10

Recommended accessories for POLY PORTEX SL10

CC719-AS01 Attachable wheels

Thanks to the optionally attachable wheels, the POLY PORTEX SL10 can also be easily pulled to the scene with just one hand. Ideal if the seat of the fire has to be approached in a crouched position due to the local conditions or for safety reasons.

CC719-AS02 Back carrier

The POLY PORTEX SL10 can be comfortably carried to the scene on the back with the optional back carrier. Ideal if large or impassable distances have to be traveled to the seat of the fire.

CC719-AS03/AG01/AG02 Self-contained breathing apparatus

The optional DRÄGER PAS® Colt SCBA is fixed to a special bracket on the POLY PORTEX SL10 and completes the extinguishing system for use in smoke-filled environments.

CC719-AO01 Extinguishing attachment for Bengal fire

The optional extinguishing attachment can be attached directly on the nozzle as needed and enables the quick extinguishing of Bengal fires. Best suited for mobile fire protection with increased risk factors, such as for soccer games or demonstrations, for example.

CC719-VK01 Valve protection cap for the compressed air bottle

With the optional valve protection cap, the fill status of the compressed air bottle and thereby the readiness of the POLY PORTEX SL10 can be verified at a glance.

CC719-WH01 Wall bracket

With the optional wall bracket, the POLY PORTEX SL10 can be held and secured in place until it is needed. This is ideal when positioned in highly frequented areas or in emergency vehicles.

CC719-AD01 Dirt and weather protection hood

With the optional dirt and weather protection hood, the POLY PORTEX SL10 can be protected from the elements and debris. This is ideal when positioned in a dirty area or outdoors.



CC719-PP10



CC719-AS01



CC719-AS02



CC719-AS03 / AG01 / AG02



CC719-AO01



CC719-VK01



CC719-WH01



CC719-AD01



CC711-PT35



CC711-PT50



CC711-AS02



CC711-VK01



CC711-HT01



CC711-AD01

POLY TROLLEY SL35-50

When every second counts, then the portable CAFS extinguisher is the ideal extinguishing system. In practical use, the POLY TROLLEY SL35-50 impresses above all through its powerful CAFS firefighting equipment as well as its unique functionality and, in combination with numerous available options, it can also be customised for your operation-specific requirements. Certified according to EN 1866-1 and 96/98/EG (regarding POLY TROLLEY SL50).

CC711-PT35 POLY TROLLEY SL35

CC711-PT50 POLY TROLLEY SL50

Recommended accessories for POLY TROLLEY SL35-50

CC711-AS02 Non-return valves for horizontal transport

With the optional non-return valves, the POLY TROLLEY SL35-50 can be transported in a horizontal position without the extinguishing agent (contained in the extinguishing agent tank) flowing into the compressed air supply lines.

CC711-VK01 Valve protection cap for the compressed air bottle

With the optional valve protection cap, the fill status of the compressed air bottle, and thereby the readiness of the POLY TROLLEY SL35-50, can be verified at a glance.

CC711-HT01 Platform holder

With the optional platform holder, the POLY TROLLEY SL35-50 can be held and secured in place until it is needed. This is ideal when positioned in highly trafficked areas.

CC711-AD01 Protection hood against dirt and elements

With the optional dirt and weather protection hood, the POLY TROLLEY SL35-50 can be protected from the elements and debris. This is ideal when positioned in a dirty area or outdoors.

POLY SKID MODULE

POLY SKID MODULE SL50-100

The CAFS extinguishing system built on a portable pump frame is the perfect extinguishing system for emergency vehicles that are unable to access the scene due to narrow alleys, heavy traffic or impassable terrain. In practical use, the POLY MOBILE SL75-100 impresses above all through its powerful CAFS firefighting equipment as well as its unique functionality and, in combination with numerous available options, it can also be customised for your operation-specific requirements.

POLY SKID MODULE SL50 (CC715-SM50)

POLY SKID MODULE SL75 (CC715-SM75)

POLY SKID MODULE SL100 (CC715-SM10)

POLY MOBILE SL50-100

The CAFS extinguishing system built on a power generator frame is the perfect extinguishing system for emergency vehicles that are unable to access the scene due to narrow alleys, heavy traffic or impassable terrain. In practical use, the POLY MOBILE SL50 impresses above all through its powerful CAFS firefighting equipment as well as its unique functionality and, in combination with numerous available options, it can also be customised for your operation-specific requirements.

POLY MOBILE SL50 (CC715-SR50)

POLY MOBILE SL75 (CC715-TR75)

POLY MOBILE SL100 (CC715-TR10)

POLY SKID EXTINGUISHING SYSTEM

POLY SKID EXTINGUISHING SYSTEM SL100-300

If a compact design and a high extinguishing agent capacity is needed, then the universally deployable CAFS extinguishing system is the ideal extinguishing system. In practical use, the POLY SKID EXTINGUISHING SYSTEM SL100-300 impresses above all through its powerful CAFS firefighting equipment as well as its unique functionality and, in combination with numerous available options, it can also be customised for your operation-specific requirements.

POLY SKID EXTINGUISHING SYSTEM SL100 (CC716-SL10)

POLY SKID EXTINGUISHING SYSTEM SL200 (CC716-SL20)

POLY SKID EXTINGUISHING SYSTEM SL300 (CC716-SL30)

Recommended accessories for POLY extinguishing systems

- **Foam compound Class A - For description please refer to page 161.**
- **AFFF 1 % F - For description please refer to page 162.**

Alpha B -30 NE

Alpha B -30 NE is a ready-to-use solution for filling portable water and foam extinguishers or small extinguishing systems. Alpha B -30NE is one of the few liquid extinguishing agents frost-protected to -30 °C and can therefore also be used in fire extinguishers stored outdoors. Alpha B -30 NE is developed around a heavy-metal-free cooling solution and fluorosurfactant and environmentally friendly hydrocarbon surfactants, and forms a water film (AFFF effect) on non-polar liquids.

705375 Canister 25 l



CC715-SM50 / SM75 / SM10



CC715-SR50



CC715-TR75 / TR10



CC716-SL10 / SL20 / SL30



THE ULTRA-HIGH-PRESSURE SYSTEM UHPS

When the highest firefighting efficiency for rapid, primary firefighting assistance and highest flexibility with regard to installation in vehicles are required of a firefighting system, the Rosenbauer UHPS ultra-high pressure system is the ideal solution.

Optimal combination

Rosenbauer has tested for the optimum combination of pressure and flow rate of water for compact ultra-high pressure systems. Certain minimum volumes of water for fire fighting are necessary to be able to drop the fire temperature in an effective way. It has been proved in testing that 38 l per minute is a very effective amount. High pressure facilitates a very fine spraying of water for fire fighting. Due to this, the value of 100 bar is an appropriate upper limit. Pressures higher than that do not contribute to further improvement of the fire fighting effect.

Multi-purpose nozzle

The jet pattern can be switched any time from full to fog stream infinitely. The fire extinguishing agent can be applied continuously as well as in fits and starts.

Finest atomisation

Water for fire fighting is atomised with spray jet by the nozzle, which is exactly adjusted with pressure and flow rates. Consequently, the effective cooling surface is increased. Due to complete transformation of water into fog, water damage is prevented.

Light fire hose

The thin and light fire hose can be drawn easily through staircases, over corners, edges and around edges. The hose is also kink-free and this adds to the manoeuvrability of the nozzle, so that the source of the fire can be reached quickly. Due to the fire hose length of 60 meters, remote areas can also be reached.

Compact dimensions

The compact unit also fits on pick-up trucks and in compact vans. This guarantees that narrow streets and otherwise inaccessible sites can be reached easily and quickly.

Excellent foam quality

The integrated foam proportioning system together with the foam attachment provides a high foam quality.

HIGH-PRESSURE SYSTEM UHPS

Drive unit

- Engine: Briggs&Stratton Vanguard 16 HP, displacement 480 ccm, maximum output 11.8 kW (16 hp) at 3,600 min-1.
- Petrol tank: 8.5 l, with petrol valve.
- Fuel need: At least 86 ROZ, leaded or unleaded petrol can be used.
- Starting device: Electric starter, battery 12 V/17Ah.
Rope recoil starter for emergency starting.
- Exhaust: Low noise muffler with contact protection.
- Pump:** High pressure plunger pump, made of brass, with oil bath lubrication.
- Output: 38 l/min at 100 bar, with pressure relief valve.
Manometer gauge 0 – 250 bar.
Filter element.
- Quick attack: 60 m high pressure hose, diameter 13 mm hose reel with window and brake as well as locking device.
- Nozzle: Ergonomic formed nozzle with pistol grip.
Infinite adjustment switch from full to fog stream.
Removable foam attachment.
- Foam admixing: Admix rate 0 – 6 % infinite adjustable, foam concentrate, suction hose diameter 8 mm.
20 l foam compound canister, made of synthetic material (PE).

The following models correspond with the specifications and designs as mentioned above.

UHPS SKID

The Ultra High Pressure Extinguishing System model UHPS model SKID is especially designed for fast initial attack with small amounts of water. The unit is designed to be mounted in fire trucks and vans as well as pick-up trucks. Tank size from 200 l up to 500 l.

KR16A-0001 UHPS SKID

With ground frame and pull-out tray.

KR16A-0002 UHPS SKID 200

With ground frame, 200 l tank and pull-out tray.

UHPS TS 100

Frame with integrated 100 l water tank made of light alloy, mounting points like a portable pump according to EN 14466. In order to be operated, the pump set is pulled out on a telescopic extension, the tank remains in the vehicle. The unit can be easily lifted from the vehicle by means of four carrying handles. Dimensions: 1,100 x 750 x 900 mm. Weight: 220 kg (empty tanks)

KR16E-0001 UHPS TS 100



UHPS SKID



UHPS SKID - mounted in a fire truck

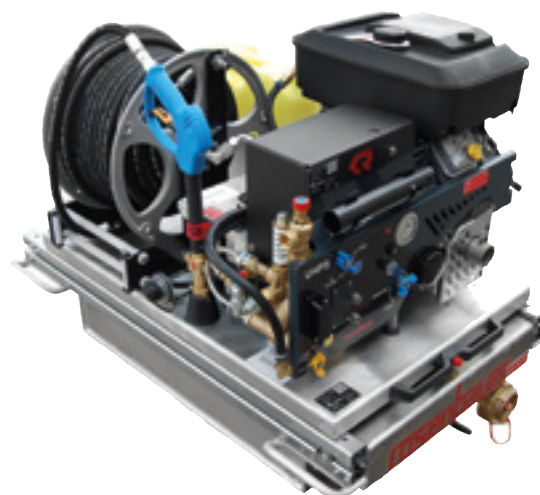

UHPS TS 100



UHPS ATV 200 RANGER 6 x 6



UHPS ATV 200 RANGER 4 x 4



UHPS HELI 500



UHPS TS100

UHPS "ATV 200" RANGER 6 x 6

Compact and agile first-response vehicle for difficult-to-access extinguishing work (production or warehouse halls, underground garages, inner-city streets, forest fires, etc.). POLARIS 2 cylinder gasoline engine, 800 ccm, 40 hp, 3 seats next to each other, automatic PVT transmission, 4 x 4 all-wheel drive. Dimensions of chassis (L x W x H): 348 x 152 x 193 cm. Higher payload allows transport of additional equipment in comparison to the Ranger 4 x 4. UHPS generator in rear with 200 l water and 20 l foam and hose reel with 60 m hose. Tank fill pipe Storz C.

KR16B-0030 UHPS ATV 200

UHPS "ATV 200" RANGER 4 x 4

Compact and agile first-response vehicle for difficult-to-access extinguishing work (production or warehouse halls, underground garages, inner-city streets, forest fires, etc.). POLARIS 2 cylinder gasoline engine, 900 ccm, 68 hp, 3 seats next to each other, automatic PVT transmission, 4 x 4 all-wheel drive. Dimensions of chassis (L x W x H): 296 x 152 x 193 cm, wheelbase 206 cm.

UHPS generator in rear with 200 l water and 20 l foam and hose reel with 60 m hose. Tank fill pipe Storz C.

KR16B-0010 UHPS ATV 200

UHPS "HELI 500"

The UHPS is built on a self-supporting, 500 litre aluminum tank with an integrated frame. The UHPS HELI is fully airworthy with its 4 lifting lugs and the supplied 3 m long load cables. The frame completely encloses the UHPS unit so that it is protected during flight and optimally protected during use. Four adjustable independent feet allow you to stow on uneven terrain. Dimensions (L x W x H): 1,540 x 1,110 x 1,460 mm. Weight: 900 kg ready for operation

KR16C-0001 UHPS "Heli 500"

UHPS "TS100"

Installed on a frame with integrated 100 l water tank made of aluminium. The mounting points for mounting the frame correspond to the mounting points of a PFPN 10-1500 portable fire pump. For operation, the pump unit is pulled out of the vehicle on a telescopic extension and the tank remains in the vehicle. Dimensions (L x W x H): approx. 1,100 x 750 x 900 mm. Weight: approx. 220 kg (empty tank)

KR16E-0001 UHPS "TS 100"

Channel rinsing tubes for cleaning ducts and pipes

Method of operation: The water jet is deflected in the nozzle head and emerges rearward through the feed nozzles at an acute angle. This pushes the pipe with the hose forward and at the same time rinses the sludge off the ground. The cleaning nozzle creates a forwardly directed water jet which eliminates the potential for pipe clogging.

KR16X-RR10 Channel rinsing tubes

DRY CHEMICAL POWDERS



5

Extinguishing powder	Combi-TROXIN	FUREX ABC 40	FUREX BCE 80	FUREX MAGNA D
	Foam compatible		Foam compatible	
Main component	Kaliumsulfat, Bariumsulfat	Ammonium phosphate Ammonium sulphate	Sodium bicarbonate	Alkali chlorides and alkali borate
Particle size		< 0.04 mm approx. 52 – 60 %	< 63 µ approx. 85 – 95 %	< 63 µ approx. 65 – 95 %
Fluidity		70 – 90 g/sec	> 70 g/sec	70 – 90 g/sec
Temperature stability	up to 100 °C	from -60 °C up to +85 °C	from -60 °C up to +55 °C	from -60 °C up to +120 °C
Corrosion	Storage in PP, PE and Carbonsteel tanks	Silicone	Corrosive to steels, metals, and alloys that are not resistant to chlorides	Corrosive to steels, metals, and alloys that are not resistant to chlorides
Field of application	B C	A B C	A B C	Suitable for extinguishing fires of class D, including sodium, potassium, uranium in shreds and pellets, and in addition to this, sodium hydride, aluminiumtriethyl, potassium methylate, and other metalloorganic compounds
Order no. for 20 kg PE drum				283234
Order no. for 25 kg PE drum	283283			
Order no. for 25 kg paper pack		283226	283231	
Order no. for 1,000 kg non-return container		283227	283233	



High expansion foam



Medium expansion foam



Low expansion foam

WHY FOAM EXTINGUISHING AGENTS?

Foam can do more than water

Water cannot be used against Class B fires (flammable liquids). This is because most of these materials are lighter than water and float on top of it, continue to burn and during extinguishing with water under certain conditions cause a overflow or a spreading of the burning surface.

Example: burning oil floats on water and continues to burn. In contrast, foam is lighter than oil and insulates the fuel from oxygen. For polar solvents such as alcohol, in the event of large fires it is generally not possible to thin the burning liquid with water sufficiently to stop it from burning. Therefore foam is also indispensable as an extinguishing agent with water-mixable liquids.

Foam extinguishes liquids fires

With the aid of foam agents, it is possible to generate an enclosed covering of foam over the liquid flammable material, which, for water film forming foaming agents, is also supported by a film of water that spreads across the flammable material .

The fact that the fire goes out is thanks to the following effects:

- Flammable material and atmospheric oxygen are separated from each other by a covering of foam.
- The vapours that are generated by the combustion heat and flammable liquids are then prevented from flowing into the oxygen zone. The build up of a flammable vapour-air mixtures is thereby prevented.
- The foam gives up its water and thus cools the flammable material. In addition, the heat radiation of the fire and objects heated up by the combustion (container wall) is contained by the insulating effects of the foam. Together, this results in a reduction in the evaporation rate of the flammable material, which is further reduced when further foam is applied in such a way as to prevent steam from breaking through the foam cover whatsoever, giving rise to a successful extinguishing.

Foam covers flammable liquids

To prevent ignition, foam is also used as a preventive measure when flammable liquids are discharged. In this way the evaporation is reduced, and thus the surrounding environment is protected. Foam combats the burning of hydrocarbons and polar solvents. For fuel fires, that is fires involving hydrocarbons like petrol, diesel or aviation fuels, the specifically lighter and insoluble foam floats on the surface. Which is why all foam extinguishing agents are suitable for extinguishing hydrocarbon fires.

Types of foam agent

- High expansion foam is used for, e.g. flooding basements or underground facilities.
- Due to its wide foaming range, medium foam is particularly versatile: with 50 to 100-fold foaming against plastic, ember and liquid fires, with 100 to 200-fold foaming for the flooding of sunken spaces (e.g. canals, pits, shafts etc.), it is ideal in situations where an extinguishing operation is dependent on the rapid build-up of larger quantities of foam.
- Low expansion foam can be used to fight both against liquid and solid fuel fires due to its excellent flowability.

Municipal foams

Multi-purpose foam

Multi-purpose foam is used to produce high, medium and low expansion foam. They are based on synthetic, surface-active substances (surfactants) and also contain foam stabilizers, solubilizers and antifreeze solutions. They are not suitable for extinguishing fires of polar solvents. They can be foamed with drinking, river, and sea water or with treated industrial water. The differences between these product types in comparison to protein types are higher productivity with lower admixture and a wide range of foaming variation, since high, medium and low expansion foam can be produced by changing the foaming devices.

Pour point: -15 °C.

F-15 multi-purpose foam

705110	Canister 20 l , Weight: 22 kg
705120	Canister 60 l , Weight: 64.5 kg
705130	Barrel 200 l , Weight: 216 kg

F-25 multi-purpose foam

Pour point: -25 °C.

705236	Canister 20 l , Weight: 22 kg
705237	Canister 60 l , Weight: 64.5 kg
705238	Barrel 200 l , Weight: 216 kg

Class A foam

Class A foam are foam extinguishing agents based on special wetting agents. Class A foam penetrates the surface of the burning item faster than common foaming agents and thus achieves an excellent cooling and quenching effect. The high wetting and extinguishing effect is particularly important in conjunction with the CAFS extinguishing process. The proportioning ratio for fire fighting water is 1 % for solid fires and 1 % for fires of non-polar liquids.

705249	Bottle 1 l , Weight: 1 kg
705261	Canister 20 l , Weight: 22 kg
705263	Barrel 200 l , Weight: 216 kg

Exercise foaming agent

705665	Exercise foaming agent N, 3 %, canister 25 l
---------------	---

Exercise foams can be used with all high, medium and low expansion foam devices for exercise purposes. Depending on the desired foam quality, the foam compound is added to the water flow in different volume proportions (as a general rule from 3 % to 6 %). The surfactants used for its preparation are readily biodegradable.



20 l Canister



60 l Canister



200 l Barrel



1000 IBC Container



Industrial foams

Alcohol-resistant foam APS F-15

APS F-15 is an alcohol resistant AFFF foam that combines the benefits of polymer-film-forming and water-film-forming foams. The basis are surface-active and interface-active ingredients, polymer film formers, water film formers, co-surfactants, foam stabilizers and antifreeze solutions, which are partly made from renewable raw materials and are particularly environmentally friendly. Recommended proportioning ratio: 3 % for the production of heavy and medium foams for non-polar hydrocarbons, 5 % for the production of low and medium expansion foams for polar products which are highly destructive to foam.

705510 **Canister 20 l**, Weight: 22.4 kg

705520 **Canister 60 l**, Weight: 65 kg

705530 **Barrel 200 l**, Weight: 218 kg

APS LV 3x3 foam

APS LV 3x3 is a low-viscosity, alcohol-resistant AFFF foam extinguishing agent without polymer additives whose viscosity behaviour is similar to water. The basis are surface-active and interface-active ingredients, water film formers, co-surfactants, foam stabilizers and antifreeze solutions, which are partly made from renewable raw materials and are particularly easily degradable. Recommended proportioning ratio: 3 % for the production of low expansion foam for polar and non-polar products which are highly destructive to foam.

705570 **Canister 20 l**, Weight: 22.4 kg

705573 **Barrel 200 l**, Weight: 218 kg

Alcohol-resistant fluorine-free foam

This foam compound is an alcohol resistant, fluorine-free foam extinguishing agent which is admixed in a proportion of 3 % in the case of non-polar hydrocarbon compounds, and 3 % in the case of polar and foam-destroying products (e.g. alcohols). Pseudoplastic viscosity behaviour requires precise selection of the admixture system.

705770 **Canister 20 l**, Weight: 22.4 kg

705772 **Barrel 200 l**, Weight: 218 kg

AFFF 1 %

AFFF 1 % is a water-film-forming foam extinguishing agent based on synthetic, interactive and surface active agents, fluorocomponents, foam stabilizers and anti-freezing agents. Recommended proportioning ratio: low expansion foam 1 %, medium expansion foam 1 %. AFFF 1 % is used as a low and medium expansion foam admixable with all commercially available foam admixing systems and equipment against fires of fire classes A + B, especially against fires of plastics and petroleum products.

705465 **Canister 20 l**, Weight: 22 kg

705460 **Barrel 200 l**, Weight: 216 kg

AFFF 3 %

AFFF 3 % is a water-film-forming foam based on synthetic, interactive and surface active agents, fluorocomponents, foam stabilizers and anti-freezing agents. AFFF 3 % is developed as a water-film-forming foam extinguishing agent primarily to use it as a low expansion foam application. Due to its high foam density, long throw ranges can be achieved. The AFFF 3 % has good foaming properties and is also suitable for the production of foam compound.

The foam compound solution very quickly leaves the foam and thus promotes film formation and increases the flowability of the foam. This shortens the extinguishing time and cools the fire.

The water film also extinguishes where the fire surface is only partially covered with foam, or prevents backfire where the foam blanket tears. The foam is oil-repellent (oleophobic), that is, it does not charge with the flammable material and is therefore particularly suitable for "sub-surface" foaming. Plastics are uniformly covered and permanently wetted.

It can also be used as an unfoamed aqueous solution, e.g. on petroleum products. It is conveyed by means of e.g. water turrets, spray nozzles or sprinkler or deluge systems. Recommended proportioning ratio low expansion foam 3 %, medium expansion foam 3 %.

705400	Canister 20 l , Weight: 22 kg
705420	Barrel 200 l , Weight: 216 kg

Aviation foams

Airport fire services are trained to deal with possible fire scenarios that can involve hundreds of passengers and large volumes of highly flammable jet fuel. Because of this, national and international authorities have implemented strict regulations to ensure ultra rapid response and high capacity fire fighting capability. Foams certified according to the International Civil Aviation Organization (ICAO) Standard Level B ensure the rapid extinguishing required. For decades, Rosenbauer has provided airports around the world with first-class airport crash tenders, giving the fire services the ultimate tool to protect lives in the devastating incident of a plane crash. Therefore, Rosenbauer strongly recommend the use of ICAO-approved high-efficiency foams for all airports. The foams below have been selected by Rosenbauer for their quality and ICAO certification, and will prove the right choice for all airports.

Aqueous film forming foam:

705426	AFFF 3 % ICAO Level B 200 l, in plastic drum
705427	AFFF 3 % ICAO Level B 1,000 l, in IBC container
705546	AFFF 6 % ICAO Level B 200 l, in plastic drum
705547	AFFF 6 % ICAO Level B 1,000 l, in IBC container

**912629**



912628



(symbolic picture)



706003



706004

(comes without foam sample container)

Barrel type foam decanting pump

Electric barrel pump, not explosion proof. Suitable for decanting many thin liquids, especially foam compound. With on/off switch. Comes complete with pump tube unit, 1,000 mm long. Delivery head max. 17 metres resp. 1.7 bar - when pumping water. The pump is provided with a light alloy Storz-25 coupling on the pressure outlet. Complete with a 5 m long non-collapsible PVC delivery hose, 1" diameter, with Storz-25 couplings on both sides.

912628 Driven by a DC electric motor 24 V, 575 Watt

Splash-proof, protection class IP 54. Comes with 5 m cable and Bosch screw type plug as per DIN 14690, for connection to a fire truck. Pump output up to 80 l/min at free discharge. Weight: 6.9 kg

912629 Driven by a 1-phase, 230 V, 50 Hz electric motor

500 Watt, splash-proof, protection class IP 54. Comes with 5 m cable and Schuko type plug. Pump output up to 85 l/min at free discharge. Weight: 8.78 kg

Recommended accessories

912634 Threaded barrel closure

Made of stainless steel. For fastening the barrel pump securely in the bunghole of a foam compound barrel. Weight: 0.5 kg

255900 Adapter Storz 25 / Storz 38

Made of light-alloy. Weight: 0.2 kg

706003 Foam test kit

For measuring the density, expansion rate, water drainage time and proportioning rate of the foam.

This is useful to check the foam similar to test procedure of EN or ICAO.

Consisting of:

- 1 Foam sample container
- 1 Sample stand
- 1 Adaptor
- 1 Balance, max. 2 kg
- 1 Stop watch
- 2 Cylinders: 100 ml, 250 ml
- 2 Densimeters: 1.00 - 1.10 and 1.10 - 1.20
- 2 Pipettes, 10 ml
- 1 Digital thermometer
- 4 Beakers: 250 ml, 500 ml, 600 ml, 1,000 ml
- 3 Screw cap bottles
- 1 Refractometer
- 1 User manual
- 1 Transport case

Weight: 15 kg

706004 Foam collecting board

For collecting foam to fill up foam sample container. Weight: 30 kg.

706008 Hand refractometer HR10

The manual hand-held refractometers are designed for fast everyday use. They are particularly easy to use and very sturdy. Measuring range: 0-10 % Brix. Measuring accuracy: 0.1 % Brix.

NAUTILUS submersible pumps



NAUTILUS SUBMERSIBLE PUMPS

Rosenbauer have been developing and manufacturing a wide range of pumps for fire brigade use for 100 years. NAUTILUS submersible pumps with their proven Rosenbauer pump technology now supplement the comprehensive manufacturing program.

The NAUTILUS submersible pumps with electric motor are tested and certified according to DIN 14425 "Portable submersible pumps with electric motor".

Easy to carry

With a total weight of just 30 kg (including cable), the NAUTILUS 8/1 is one of the lightest submersible pumps in its class. At only approximately 23 kg, the NAUTILUS 4/1 and the NAUTILUS 4/1 ECO (only approximately 22 kg) are extremely lightweight, too. The two handles of both NAUTILUS 8/1 and NAUTILUS 4/1 are shaped facing outwards to ensure optimum ergonomics when carried.

The pumps benefit from a very narrow construction. On the one hand, this makes it easy to store in a space-saving way on the fire fighting vehicle, and on the other hand, it allows for efficient operation in narrow ducts or wells.

A practical cable holder lets you store the cable directly on the pump to save space.





Integrated flat suction

The NAUTILUS pumps are ideally suited to flat suction and following pumping out at full power, a minimal water volume remains: The flat suction is fully integrated into the pump, which makes the removal of the suction grill or the mounting of an additional device unnecessary.

NAUTILUS 8/1: approx. 8 mm down to floor level

NAUTILUS 4/1: approx. 4 mm down to floor level

Simple operation

The pump can be operated in vertical, horizontal or fully immersed position. The NAUTILUS can also transport dirty water (containing sand, mud or grit) with a grain size up to 10 mm (NAUTILUS 8/1) or up to 8 mm (NAUTILUS 4/1).

Quick attachment of working line

An eye in the pump cover is specifically provided to attach the carabiner on the working line. This feature allows you to use the working line to securely lower or retrieve the NAUTILUS.

Connection cable

NAUTILUS 8/1: H07RN-F 4G1.5 (length: 20 m)

NAUTILUS 4/1: H07RN-F 3G1.5 (length: 20 m)

Cable holder: to store the cable directly on the pump to save space.

Cable strain relief to avoid damage in the cable feed-through area.

Operational test sliding seal

An inspection hatch is included to check mechanical seal function: the user of the pump can perform a functional inspection of the mechanical seal at any time.

Oil and maintenance-free electric motor.

NAUTILUS submersible pumps

NAUTILUS 8/1 submersible pump

Certified according to DIN 14425 type 8/1 and standard sheet "submersible pumps" of the ÖBFV.

With direction of rotation indicator on the CEE plug / motor protection on/off switch. You can easily change the direction of rotation by using a phase changer on the plug. The output of the NAUTILUS 8/1 is 17 % higher than the minimum requirement according to DIN 14425 at 1 bar. Therefore, the NAUTILUS 8/1 is amongst the most powerful pumps in its class.

Performance data:

Output (l/min)	1,330	1,170	935	600	120	0
Pressure (bar)	0	0.5	1	1.5	2	2.1

Power rating:	400 V / 3 phase
Power consumption:	4.2 kVA, supply with power generators equal or greater than 5 kVA, $\cos \varphi$ 0.8
Power output:	2.8 kW
Nominal current:	6 A
Connecting cable:	H07RN-F 4G1.5 (20 m) Operation with CEE plug 16 A and motor protection / on/off switch with direction of rotation indicator
Discharge connection:	G 2 1/2" (Storz B DIN 14308)
Particle screen:	ø 10 mm
Temperature pumped medium:	35 °C, for short duration up to max. 60 °C
Dimensions (W X L X H):	263 x 260 x 483 mm
Weight (incl. cable):	30 kg

543049-001 NAUTILUS 8/1 with coupling Storz B
543049-003 NAUTILUS 8/1 with coupling BSP 2,5" male

Recommended accessories for NAUTILUS 8/1**933007 PRCD-S safety switch for NAUTILUS 8/1**

If you do not power the fire fighting submersible pump 400 V (NAUTILUS 8/1) by means of a standard compatible (DIN 14685) generator but instead attach it to a main power supply, you should install the mobile safety switch between the consumer and the socket, just like an extension cable, to provide effective and reliable protection against electric shock. Please observe national regulations. PRCD-S 5 pin, 400 V, IP 44, in robust CEE rubber distributor with handle.

933085 Floating switch 400 V
268020 90° elbow with Storz B coupling

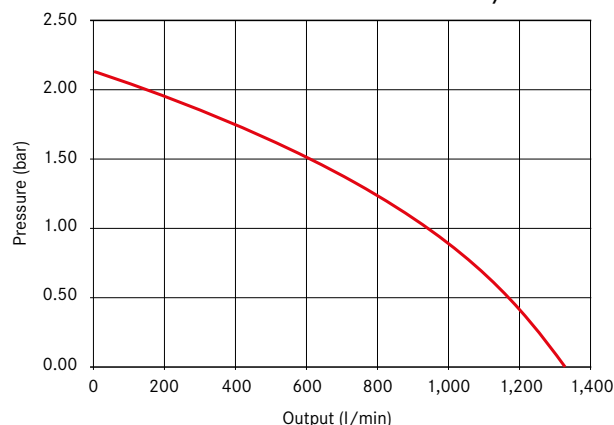
**543049-001****Performance data NAUTILUS 4/1****933007****268020**



977234-001

Performance data NAUTILUS 4/1

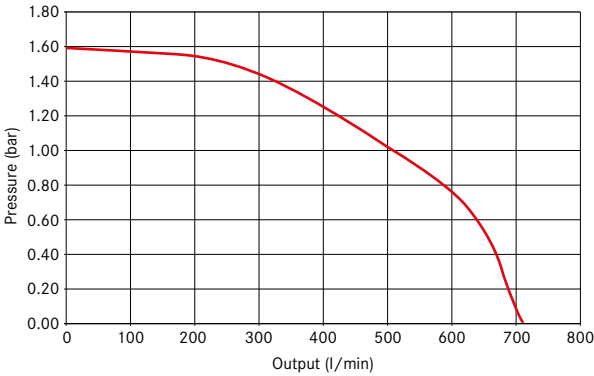

932000

NAUTILUS 4/1 submersible pump

Certified according to DIN 14425 type 4/1.

Performance data:					
Output (l/min)	710	640	510	260	0
Pressure (bar)	0	0.5	1	1.5	1.6

Power rating:	230 V / 1 phase
Power consumption:	2.07 kVA, cos ϕ 0.99
Power output:	1.49 kW
Nominal current:	9 A
Two capacitor control:	High starting torque at reduced current consumption
Connecting cable:	H07RN-F 3G1.5 (20 m) with water resistant plug (IP 68)
Discharge connection:	G 2 1/2" (Storz B DIN 14308)
Particle screen:	\varnothing 8 mm
Temperature pumped medium:	35 °C, for short duration up to max. 60 °C
Dimensions (W X L X H):	250 x 253 x 455 mm
Weight (incl. cable):	22. 9 kg

- 977234-001 NAUTILUS 4/1 with coupling Storz B
- 977234-002 NAUTILUS 4/1 with coupling BS 336 2 1/2" female
- 977234-003 NAUTILUS 4/1 with thread BSP 2 1/2" male

- 932000 Submersible pump set NAUTILUS 4/1**
- The set consists of:
- NAUTILUS 4/1 with coupling Storz B
 - Coupling spanner ABC DIN 14882
 - Fire hose B, length: 20 m
 - Discharge pipe B
 - 90° elbow B
 - Hose buckling protection
 - Hose strap
 - Work rope with carabiner, length: 20 m
 - PRCD-S safety switch
 - Wire basket, Dimensions (L x W x H): 615 x 455 x 410 mm

NAUTILUS submersible pumps

NAUTILUS 4/1 ECO submersible pump

Certified according to DIN 14425 type 4/1. With the NAUTILUS 4/1 ECO, a new submersible pump joins the family of NAUTILUS pumps. The "ECO" model of the tried and tested NAUTILUS 4/1 was specially developed for operation with smaller 3 kVA generators. Experience shows that many fire departments use generators with outputs of less than 5 kVA. The NAUTILUS 4/1 ECO is ideal for them and is now available. The new pump was equipped with an electric engine with a power input of 1.89 kVA. The improved impeller is not only new and weight-optimised, but also leads to a reduction of the starting current.

Performance data:

Output (l/min)	670	600	420	150	0
Pressure (bar)	0	0.5	1	1.5	1.7

Power rating:	230 V / 1 Phase
Power consumption:	1.89 kVA, supply with power generators equal or greater than 3 kVA, cos φ 0.98
Power output:	1.20 kW
Nominal current:	8.2 A
Two capacitor control:	High starting torque at reduced current consumption
Connecting cable:	H07RN-F 3G1.5 (20 m) with water resistant plug (IP 68)
Discharge connection:	G 2 1/2" (Storz B DIN 14308)
Particle screen:	ø 8 mm
Temperature pumped medium:	35 °C, for short duration up to max. 60 °C
Dimensions (W X L X H):	250 x 253 x 436 mm
Weight (incl. cable):	22 kg

16 146A-001 NAUTILUS 4/1 ECO with coupling Storz B

16 146A-002 NAUTILUS 4/1 ECO with coupling BS 336
2 1/2" female

16 146A-003 NAUTILUS 4/1 ECO with thread BSP 2 1/2" male

PRCD safety switch for NAUTILUS 4/1 and NAUTILUS 4/1 ECO

If you do not power the fire fighting submersible pump 230 V (NAUTILUS 4/1 and 4/1 ECO) by means of a standards-compatible (DIN 14685) generator, but instead attach it to a mains power supply, you should install the mobile safety switch between the consumer and the socket, just like an extension cable, to provide effective and reliable protection against electric shock. Please observe national regulations. Mobile safety switch IP 68 in die-cast aluminium housing with 1.5 m connecting cable 3G1.5 mm² and isolated ground plug and/or isolated ground coupling IP 68 (to match NAUTILUS 4/1 and 4/1 ECO). Water pressure protected. 230 V, 16 A, 30 mA, IP 68.

933009	PRCD-K For use of the pump on a standard generator (DIN 14685).
933008	PRCD-S For use of the pump with main power supply.
933060	Floating switch 230 V
268020	90° elbow



16 146A-001



NAUTILUS 4/1 ECO in supply with power generator 3kVA



933009 / 933008



933060



933076



933200



260900



933085



9333201



933310

WASTE WATER PUMPS

933076 Waste water pump ATP 20

Application area: The pump is adapted for pumping clean water, waste water and sewage water with solid material of large grain passage (ø 80 mm) and long fibrous suspended water without protective screen. The pump can be used in standing or lying direction.

Single channel impeller pump, made of seawater-resistant aluminium alloy a per DIN EN 1706, impeller made of high quality cast iron, screws of stainless steel. A-Storz coupling on input- and output-side, well dimensioned motor dehydration, resistant mechanical shaft seals, pump and motor without oil chamber, dry-running safe, electrical cable 20 m long H0 7RN-F 4G1.5 and plug type CEE 5-polar.

- Motor: 3-phase AC motor 400 V/50 Hz, 3~, 4.9A P1 = 2.9 kW, P2 = 2.3 kW 1,450 min⁻¹
- Flow: 2,300 l/min at 3 m, height (max.): 14 m
Automatic rotating direction facility.
Grain passage (ø 80 mm, coupling Storz A)
- Dimensions: L x W x H: 510 x 360 x 580 mm
(ATP 20 R Frame-version)
- Weight: 49 kg (frame version incl. plug and 20 m cable)

Recommended accessories for ATP 20

9333202 Cable holder for ATP 20 R

933335 Suction and discharge hose VACUPRESS CRISTAL

With wire spiral LG 1.5 m. With Storz A couplings.

260900 Low level strainer with non return clapper, Storz A,

Weight: 4.4 kg

933085 Floating switch 400 V for ATP20 and ATP 10

9333201 Flat suction bend 90° for ATP 20 R

Made of rigid-PVC with Swivel Storz coupling size B (usable in conjunction with A/B Adapter/Reducer).

Weight: 1.25 kg.

933200 Waste water pump ATP 10 RL 230 V

Application area: The pump is adapted for pumping clean water, waste water and sewage water with solid material of large grain passage (ø 65 mm) and long fibrous suspended mater without protective screen. The pump can be used in standing or lying direction. Single channel impeller pump,

made of seawater-resistant aluminium alloy in conformity with DIN EN 1706, impeller made of high quality cast iron in conformity with DIN EN 1561, screws of stainless steel. B-Storz coupling on input- and output-side, well dimensioned motor (shedded with artificial resin), wear-resistant mechanical shaft seals, pump and motor without oil chamber, dry-running safe, electrical cable 20 m long H0 7RN-F 4G1.5 and Schuko type plug IP 44.

- Motor: 1-phase AC motor 230 V/50 Hz, 1~, 8.4 A, P1 = 1.3 kW, P2 = 1.8 kW 2,900 min⁻¹.
- Flow: 1,000 l/min, height (max.): 11 m.
- Dimensions H x ø x W: 525 x 385 x 510 mm
- Weight: 27 kg

Recommended accessories for ATP 10

933330 B suction-discharge hose

Dimensionally stable, 3 m plastic hose with PVC spiral.

933085 Floating switch 400 V for ATP20 and ATP 10

933310 Floating switch 230 V for ATP 10 RL, attachable

933320 Flat suction bend 90° for ATP 10, ATP 10 R and ATP 10 RL

Made of rigid-PVC with swivel Storz coupling size B.

Weight: 1.2 kg

Portable sewage p model RS 3 H

Driven by a single cylinder, 4-stroke air-cooled Honda petrol engine, model GX 270, output 8 HP (5.9 kW). Single stage, self-priming centrifugal pump, housing made of corrosion proof light alloy. Diffuser and impeller made of cast iron. Output: 960 l/ min at free discharge, or 600 l/min at 2 bar, with a 3 m suction lift. Suitable for pumping raw sewage with impurities of up to 35 mm diameter. Operational weight: 62 kg.

082870-005 RS3H with BS couplings

Suction side provided with a 3" BSRT suction coupling, delivery outlet with a BS 336 2.5" female coupling.

082870-002 RS3H with Storz B couplings

Suction side provided with a Storz B suction coupling, delivery outlet with a Storz B pressure coupling.

082870-11 RS3H with Storz 65 couplings

Suction side provided with a Storz B suction coupling (TS 528), delivery outlet with a Storz 65 pressure coupling.

Recommended accessories for RS 3 H**098451 Set of fast moving wear parts**

For an operation time of 2 years. Weight: 1.06 kg

651100 Petrol can

Jerry can type 20 l, with safety cap. Made of steel sheet, painted green. Empty weight: 4.2 kg

651300 Filler neck

Comes with flexible hose, 300 mm long. Weight: 0.4 kg

Recommended accessories for RS 3 H with BS couplings**21137101 Suction hose**

2 m long. Made of rubber, 75 mm internal diameter, steel wire reinforced. With 3" BSRT couplings made of light alloy at both ends. Weight: 8 kg

260612 Special sewage type suction strainer

With enlarged inlet holes, without check valve, with 3" BSRT coupling. Weight: 2.2 kg

019061-001 Coupling spanner

Suitable for 3, 4 and 5.5" BSRT couplings, made of steel. Weight: 0.57 kg

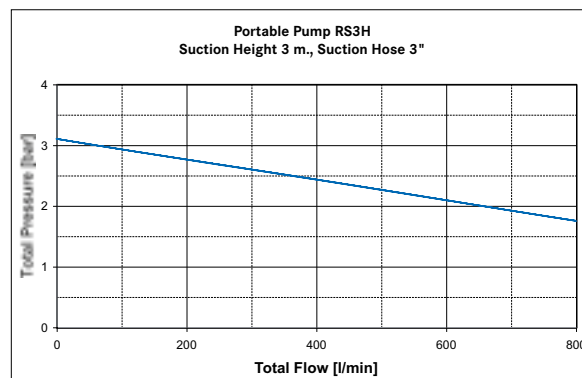
**082870-005**

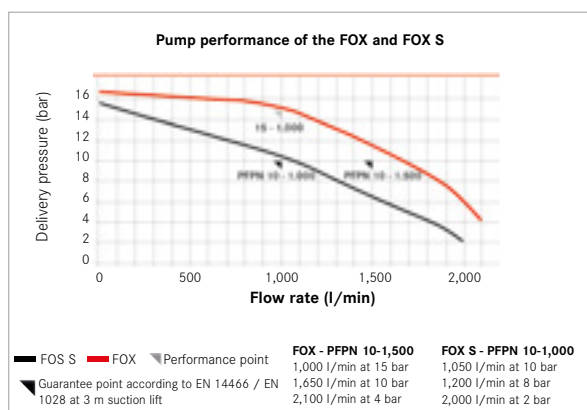
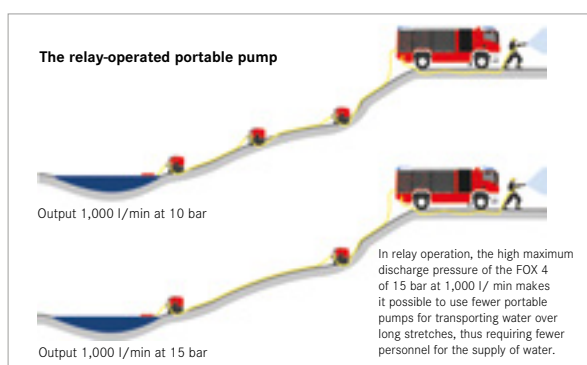

PORTABLE FIRE PUMPS FOX AND FOX S

The FOX portable pump product family impresses in terms of power, weight, reliability and ease of operation in a unique way. The compact size and unrivalled ergonomic handles of the Rosenbauer FOX allow ease of transport in the final meters leading to the operation site. With maximum pumping capacity and reliable technology, it impresses in every operation. The FOX and FOX S are driven by powerful BRP Rotax 4-stroke engines.

The FOX product family includes 2 variants:

- FOX - PFPN 10-1500 and PFPN 10-1000 with 166 kg
- FOX S - PFPN 10-1000 with 150 kg

Pump with maximum efficiency

FOX portable pumps feature a newly developed, single-stage pumping unit, which was developed specifically for use in portable pumps. The stationary impeller with spatially curved blades in a spiral housing made of light alloy converts the mechanical engine power in the single-stage centrifugal pump into hydraulic power with a very high level of efficiency. A pump shaft made of stainless steel, the lubricant- and maintenance-free mechanical shaft seal, the tension ring design of the pump and not least the ease of access to the engine and pump make these FOX models extremely easy to maintain.

Engine

Powerful 2- and 3-cylinder BRP Rotax series engines with electronic motor control form the power sources for the two portable pumps. The water-cooled engines are optimised for use in hot and cold countries and under the most adverse environmental conditions, thus offering the ideal basis for use in portable pumps.

Safe and fast external drafting

The Rosenbauer FOX also impresses with its robust construction. Once the pump is full of water, the suction pump is switched off automatically. Bilge operation, used when draining flooded basements for example, is possible without any modifications or operator steps.

Intuitive LCS 2.0 operation

The FOX portable pumps are controlled and monitored via the LCS 2.0 (Logic Control System) control and instrument panel with integrated colour display. The logically designed operating structure disencumbers the operator to the best possible degree: The operator immediately receives information about the current status, immediate feedback on any malfunctions or operating errors, and suggestions for proper handling.

Lighting

Integrated anti-glare backlight of the control and instrument panel. Strong LED floodlight, height adjustable and removable, with spiral cable for maximum flexibility. Standard additional illumination at the filler neck of the fuel tank.

Carrying frame

Ergonomic, rubberized carrying handles for perfect comfort. Thanks to the foldable handles, the portable pump can be carried at each handle with both hands, and in operation there is no risk of tripping. Standard bracket for STORZ coupling spanner.

Fuel tank

Fuel tank with 20 l capacity for long operations. The portable pumps can and should be refuelled during operation. This is approved and certified by TÜV.

FIRECAN

Standard FIRECAN socket for connection to a separate remote control or to a vehicle.

Recommended accessories for FOX and FOX S**RLS lighting system**

The RLS lighting system can be mounted directly on the portable pump, power is supplied via a single outlet.

Detachable wheels

The removable pair of wheels can be installed quickly by one person without tools and facilitates the transportation of the portable pump by just one person instead of four. Sockets for charge conservation 2-pin in accordance with DIN 14690, 2-pin MAGCODE, 3-pin BEOS

Tank filter

The tank filter prevents contamination of the tank.

NATO 12 V jump-start socket

Jump-start socket for starting the portable pump in the event of a dead battery.

Chargers and charge controller

In order to ensure a full battery with the longest possible service life, permanent charging of the battery is recommended. Besides the 230 V to 12 V charging device, a charge controller is also available for fixed installation in the vehicle, where a 24 V or 12 V vehicle battery can be used for charging the battery of the portable pump. Draining of the vehicle battery is prevented by undervoltage protection.

Toolkit

The toolkit includes not only spare spark plugs, but also the necessary tools for simple maintenance and oil changes.

Pump pressure governor

The pump pressure governor automatically regulates the engine speed. The set discharge pressure remains constant. The cavitation warning warns the operator early on of potential damage to the pump. Input pressure monitoring prevents empty suction in the supply line during pumping operations.



CC11X-PH10



CC11X-PP30



CC11X-PL52



CC11X-PP40



CC11X-PP99

Operation of the pump remotely or from the side

The control and instrument panel can also be mounted sideways, especially for installation in the vehicle. This ensures optimal operability of the pump here also. Alternatively, an additional operating panel can be remotely connected to the pump. Thus the pump and its functions can be operated from an alternate control point.

Supporting frame lighting

In the dark, the supporting frame lights illuminate the way to the scene and provide perfect visibility for all carriers.

Overheating protection

Mechanical overheat protection effectively protects the pump against overheating. The valve opens automatically if the water temperature reaches approx. 60 °C. Once cooling to approx. 55 °C has occurred, the valve closes automatically.

Competition mode

For performance competitions, the pump can be operated fully automatically. This means that the pump starts with just the touch of a button on the control panel, and depending on the rules of the competition, reaches and maintains the desired nominal pressure in the shortest possible time.

Rotating discharge outlets

With the ability to rotate the discharge outlets continuously, hose management is significantly easier in tight spaces. For installation of the pump in the AT vehicle's deep space, this option is mandatory!

PC116	FOX
PC114	FOX S

Recommended accessories for FOX and FOX S

CC11X-PP30 Pressure governor

With intake pressure controller and cavitation warning.

CC11X-PP40 Thermal overheating protection

CC11X-PP99 Turnable pressure outlets

Set for both pressure outlets.

CC11X-PL52 Additional control panel LCS 2.0 incl. digital manometer

CC11X-PH10 Surrounding field illumination in carrying frame using LED lights

CC11X-PZ10 Transport wheels

2 pcs. air tyres.

CC11X-PZ60 Bracket for lighthouse RLS

Detachable power supply with integrated socket.

CC11X-PZ20 Set of tools

KR1XX-PE60 Battery charging unit

MAGCODE, ACCTIVA easy 1204, 2-pole, input 110-230 V, 50-60 Hz

Portable fire pumps FOX and FOX S

Technical Data		
	FOX	FOX S
Pump:	Single-stage centrifugal pump made of lightweight alloy Curved impeller blades and diffuser with spiral housing Shaft seal with maintenance-free mechanical shaft seal Direct drive from the engine	
Performance (at 3 m suction lift):	PFPN 10-1,500 1,000 l/min at 15 bar 1,650 l/min at 10 bar 2,100 l/min at 4 bar Output power 2,250 l/min at 4 bar and 1.5 m suction lift Cut-off pressure 16.5 bar	PFPN 10-1,000 1,050 l/min at 10 bar 1,200 l/min at 8 bar 2,000 l/min at 2 bar Output power 2,050 l/min at 2 bar and 1.5 m suction lift Cut-off pressure 15.5 bar
Priming pump:	Piston priming pump with magnetic clutch and automatic control	
Propulsion engine:	BRP Rotax R3 cylinder 4-stroke engine, 899 cm ³ 48 kW output	BRP Rotax R2 cylinder 4-stroke engine, 599 cm ³ 29 kW output
Sound pressure level:	PFPN 10-1500: 95.8 dB	PFPN 10-1000: 94.5 dB
Dimensions:	L x W x H: 926 mm x 636 mm x 845 mm	
Weight:	Operational: 166 kg in accordance with EN 14466	Operational: 150 kg in accordance with EN 14466
Fuel tank content:	20 l (ROZ 95 or ASPEN 4t)	
Operating time at normal output:	approx. 1.5 h	approx. 2 h
Refueling in operation:	Accessory-free direct filling of the fuel tank during operation, TÜV tested and certified	
Plug Exhaust gas hose:	DN50	
Connections:	Suction side: 4½" (Storz A) Discharge side: 2x 2½" (Storz B)	
Standard version:	LCS 2.0 control panel with colour display	
	Detachable LED headlights with spiral cable	
	Tank filler neck illumination	
	FIRECAN - data interface	
	Holder for STORZ coupling spanner at the suction inlet	
	Storage for small devices such as radios next to the control panel	
Options (excerpt):	Pump pressure governor with inlet pressure monitoring and cavitation warning	
	Overheat protection	
	Rotatable discharge outlet	
	Detachable wheel set	
	DIN, Magcode and BEOS sockets for charge retention	
	NATO external starter socket	
	Lighting in the carrying frame for improved visibility during manual transport	
	Connection for Rosenbauer RLS lighting head	
	Lateral operation with digital pressure gauges	
	Detached, additional operation as an additional control point, e.g. for in-vehicle installation	
	Competition mode for competition use	
	Tool kit	
	Double USB socket	
Installation in vehicles:	Can be installed in locker 1 or 2 of the Rosenbauer AT according to the released list of approved chassis variants, the optional rotatable discharge outlet is a prerequisite for this. Separate check required for other vehicles	



Portable fire pump OTTER



Portable fire pump OTTER Diesel

PORTABLE FIRE PUMP MODEL OTTER

OTTER, the light portable pump combines high pumping capacity with compact dimensions and a weight of only 66 kg. The spherical impeller is attached directly to the shaft end, and, together with the control device integrated in the housing, it ensures maximum efficiency of the pump. Priming is done by a manual piston pump.

Certified as to EN 14466 for PFPN 6-500.

Engine:	Briggs and Stratton "Vanguard" 4-stroke 2-cylinder OHV petrol engine with manual rope recoil starter (electric starter and battery optional at extra charge). Output 13 kW (18 HP) at 3,600 RPM.
Pump:	single-stage Rosenbauer centrifugal fire pump made of light alloy, with manual piston priming pump for a maximum suction lift of 7.5 m.
Priming pump:	Venting by means of manual actuation Piston pump
Attainable pump performance:	at 3 m suction lift: <ul style="list-style-type: none"> ▪ 500 l/min at 6 bar ▪ 800 l/min at 5 bar ▪ 1,000 l/min at 4 bar ▪ max. 1,100 l/min at 3 bar and 1.5 m suction lift
Connection on the pressure side:	1 x Storz B
Connection on the discharge side:	1 x Storz B
Dimensions (L x W x H):	510 x 560 x 630 mm
Weight:	approx. 66 kg (tanks full)

Ideal for youth fire brigades.

KR112

PORTABLE FIRE PUMP OTTER DIESEL

Certified as to EN 14466. The light portable pump with a robust, reliable diesel engine.

Engine:	HATZ Diesel engine, model 1 D 81 Z. One cylinder fan cooled OHV diesel engine with electric starter and battery. Output 10.5 kW (14 HP) at 3,600 RPM.
Pump:	single-stage Rosenbauer centrifugal fire pump made of light alloy, with manual piston priming pump.
Priming pump:	Venting by means of manually operated piston pump
Attainable pump output:	at 3 m suction lift: <ul style="list-style-type: none"> ▪ 500 l/min at 5 bar ▪ 700 l/min at 4 bar or ▪ 1,000 l/min at free discharge
Connection on the suction side:	2 ½" (Storz B)
Connection on the discharge side:	2 ½" (Storz B)
Dimensions (L x W x H):	765 x 560 x 680 mm

KR131

PORTABLE FIRE PUMP MODEL BEAVER

The portable pump BEAVER is certified as to EN 14466 for PFPN 10 -750. It features a low weight and small dimensions and is equipped with an innovative priming pump. The BEAVER portable pump combines a high output of 750 l/min at 10 bar with small dimensions and an weight of just 112 kg (empty). So the BEAVER can be transported by just two firemen.

Innovative solutions

The tank system is striking already at first glance. The BEAVER does not have a fixed tank. It is operated exclusively via an external canister tank, which can be conveniently attached to the support frame. The BEAVER can be used for up to 2 hours in full load mode in combination with a 20 l petrol canister. Furthermore, it is also possible to replace the empty canister with a full one during operation. A simple solution with maximum safety for the fireman. The newly developed wing cell priming pump can be switched on manually. It impresses with its short suction time and allows suction heights of up to 9 m.

Engine:	Briggs and Stratton "Vanguard" 2-cylinder engine in V-form, 4-stroke OHV. Cubic capacity: 993 ccm, output 26 kW (35 HP) at 3,600 RPM. Suitable for use with leaded or unleaded petrol. Aircooling with radial fan. Electric starter and 30 A/h battery included.
Pump:	Single-stage centrifugal pump, made of corrosion resistant light-alloy. The pump shaft is made of stainless steel.
Attainable pump output:	at a suction height of 3 m: 750 l/min at 10 bar 1,200 l/min bei 6 bar
Suction side connection:	1 x Storz A
Discharge side connection:	2 x Storz B
Petrol canister:	Steel canister 20 l (Colour RAL 3000)
Weight:	dry approx. 112 kg, ready for operation approx. 130 kg (tanks full)



Portable fire pump BEAVER



SPA60



SPA100

ENGINE-PUMP TRAILER SPA60/80/100

Rosenbauer motor pump trailers are available equipped with outputs of 6,000 (SPA60 with N65), 8,000 l/min (SPA80 with N80) to 10,000 l/min (SPA100 with N100). The diesel engine is designed to provide the required power, even at temperatures of up to +50 °C. The Volvo drive engines pursuant to emission level EU Stage 4 (Tier 4f) comply with the currently applicable EU emission standards for stationary engines. Operation takes place via the Rosenbauer LCS 2.0 (Logic Control System). All necessary brackets for the hoses and tools are installed on the trailer. Can be used for water supply, e.g. in port and industrial areas, or for flood operations.

Simple handling

- Operation in the rear via Rosenbauer LCS 2.0 (Logic Control System)
- Suction connections in the rear and pressure connections on the side
- All hoses and tools are mounted on the trailer
- Automatic priming
- Scene light

High efficiency with low power consumption and low fuel consumption!

Fuel tank for approx. 4 h continuous duty

200 (SPA60) or 300 litre tank (SPA100)

Low maintenance costs, long service life!

Different options available

- Pump in light alloy and gun metal design
- FIXMIX 2.0 automatic around-the-pump foam proportioning system with two proportioning ratios (1%, 3%, 6% and 8%) for SPA60 and SPA80
- FOAMATIC E automatic around-the-pump foam proportioning system with 3 mixing rates (1%, 3%, 6% and 8%) or stepless with SPA100
- Various clutch systems available (Storz, BSS, NH, ...)
- Pump Pressure governor
- Battery charger



**POWER GENERATORS
ELECTRICAL
EQUIPMENT**

6

BASIC PRINCIPLE

If an electrical conductor (e.g. wire coil) moves through the field lines of a magnetic field, an electrical voltage is induced in this conductor (induction). It is irrelevant whether it is the electrical conductor or the magnetic field that is moving.

This principle of induction is used in generators for generating electricity. If a power generator is to supply a frequency of 50 Hertz (Hz), a rotation of 50 times per second must be achieved. This corresponds to 3,000 rpm with single-pole generators.

GENERATOR SYSTEMS

1. Synchronous generator

The synchronous generator requires a magnetic field (pole wheel), which is moved against the rotor (stator), to generate the voltage. The magnetic field is generated in DC (in the rotor), which is supplied from the auxiliary rotation (in the stator) by means of rectifiers and slip rings or contact brushes. The synchronous generator can deliver active and reactive power (see below) without additional measures.

Advantages

- Very good shock load behaviour in consumers with high starting current due to the magnetic energy stored in the rotor
- Highly efficient

Disadvantages

- Slightly more expensive due to elaborate fabrication

2. Asynchronous generator (ASG)

In an ASG, the magnetic flux is generated by the differential speed between the rotating rotor and the magnetic flux present in the stator. Due to this slip, the frequency is below (asynchronous) to the drive speed. The asynchronous generator owes its name to this fact. The rotor does not require winding and thus no elements for power transmission. In the iron core, only a squirrel-cage winding is necessary. In the asynchronous generator, a capacitor is connected in parallel with the current coil and supplies the excitation current required by the asynchronous machine as a reactive current. The initiation of the self-excitation begins with the residual magnetism in the rotor and oscillates between capacitor and stator winding until the nominal current is reached.

Advantages

- More economical in production
- Mostly maintenance-free

Disadvantages

- Some shortcomings with high starting currents

THE ELECTRICAL MEASUREMENT PARAMETERS OF THE GENERATOR

1. Power

The most important criterion for assessing a power generator is the power, i.e. its ability to supply electrical power to the connected consumers. Depending on the type and principle of operation of the electrical appliances, a distinction is made between:

- Active power (expressed in watts, or kilowatts)
- Apparent power (expressed in VA or kVA)
- Reactive power

- **Active power** produces a directly usable effect in electrical consumers, e.g. heating of a heating coil, light emitted by incandescent lamps or operation of an electric motor. The absorbed active power is thus converted into heat, light or mechanical activity.
- **Apparent power** is the geometric sum of active and reactive power. It can be determined as a product of voltage and current. Power generators for universal application must be capable of delivering both active and reactive power. Rosenbauer power generators are characterized by above-average reactive power. This means in practice that not only lighting equipment is adequately supplied with active power, but also the motors of fans, pumps and the like run problem-free with Rosenbauer power generators. Rosenbauer power generators have the ideal power ratio between active and apparent power (Watt to Volt-Ampere) for universal use.
- **Reactive power** is required to initiate magnetic fields in the coils of electric motors (e.g. submersible pumps), transformers and pre-reactors. Reactive power is not really "consumed". It flows back and forth between the generator and the consumer and acts like a catalyst. Insofar as electrical devices contain such assemblies, they consume reactive power in addition to real power. On the other hand, all devices which convert electrical energy exclusively into heat, i.e. do not require magnetic fields for their function, are active users.

The power factor $\cos \varphi$

All inductive consumers, such as motors, generators and transformers, have a power factor $\cos \varphi$. In a coil which is flowed through by alternating current, a magnetic field builds up, the lines of force of which intersect the windings of the own coil. A self-induction voltage is generated in the coil, which counteracts its source. The current and voltage are thereby shifted in time. This process is called a phase shift. Power tools have a power factor of about 0.9-1.0, and thus it is neglected. Three-phase and alternating current motors, on the other hand, have a power factor of around 0.8, which must always be considered.

The active power is smaller than the apparent power by the power factor $\cos \varphi$ ($= 0.8$). Therefore, e.g. a generator with an effective power of 10.88 kW can output an apparent power of 13.6 kVA.

Apparent power: indicated in VA or kVA

Active power: indicated in W or kW

Apparent power $\times \cos \varphi$ ($= 0.8$) = Active power

2. Voltage

This is stated in volts and is 230 V for alternating current devices in Europe and 400 V for three-phase generators. If this nominal value is significantly below that of the consumer device, the power of the device is reduced. Exceeding the nominal value causes additional heating and thus an overload.

The voltage behaviour of generators

The voltage output by generators, including all tolerances, is designed in such a way that conventional consumers can be operated without any issues. It should be at least within the tolerance of $\pm 10\%$. Rosenbauer power generators are characterized by a particularly stable voltage behaviour.

Common voltage regulation for fire brigade generators

Compound control

This causes a load-dependent excitation, i.e. as soon as the generator is loaded, the load current flows through a current transformer (compound transformer) and generates a current on the secondary side, which causes rectified exciter support in the auxiliary excitation winding. Without a load, the compound excitation has no effect. In this situation, the basic excitation alone is responsible for maintaining the proper open circuit voltage.

Advantages

- Simple construction

Disadvantages

- Greater weight and larger volume
- Voltage behaviour average, can be problematic with electronic devices

Electronic control

An electronic controller is connected to the excitation circuit of the generator which, depending on the voltage situation, increases or decreases the excitation current. In this way, the voltage is kept constant over the entire power range with a tolerance of $\pm 2.5\%$. Rosenbauer power generators have a voltage stability of just $\pm 1\%$ and are therefore also perfectly suitable for operating electronic devices.

Advantages

- Excellent voltage behaviour

Disadvantages

- Higher costs

ELECTRICAL SAFETY OF POWER GENERATORS

The most frequently used protective measure in the case of portable power generators is safety isolation.

Safety isolation

Series power generators from Rosenbauer are suitable as grid replacement systems without further measures being undertaken by the operator, because they comply with the "circuit separation" protective measure.

The safety isolation is intended to prevent contact voltage from occurring between the housing of the connected consumer and the earth on the secondary side when the tool has a ground contact. At the ground contact, the voltage must drop below 50 V within 0.2 seconds. This can be implemented through the generator system or by switching off via an automatic circuit breaker. The resistance of all connected cables (extension cord, cord reel, etc.), i.e. the loop resistance, must not be greater than 1.5 Ohm in order to ensure that the tripping current is reliably applied. This means that, when extension lines or mobile distribution networks are used, their total length for a cross-section of 1.5 mm² must not exceed 60 m, and max. 100 m for 2.5 mm².

This protective measure is fully adequate, unless specified otherwise in the general safety regulations or if the devices are to be used for work with more stringent safety requirements.

Safety cable lengths

For the maximum cable lengths between power generator and consumer(s), the following cable lengths are given as guide values:

- When connecting a consumer, the maximum cable length between the generator and the consumer may not exceed 60 m for a cable cross-section of 1.5 mm², and 100 m for 2.5 mm².
- When several consumers are connected, the maximum cable

length between the generator and the two most distant consumers may be 2 x 30 m (60 m total) with a cable cross-section of 1.5 mm², and 100 m total with a cable cross-section of 2.5 mm²,

- When several consumers are connected via a portable intermediate distributor (cord reel), the maximum cable length between the generator and the distributor plus the cable length between the two most distant consumers can be 30 m + 2 x 15 m (60 m total) for a cable cross-section of 1.5 mm², and 50 m + 2 x 25 m (100 m total) for a cable cross-section of 2.5 mm².

ISO monitoring

The IEC 60364-7-717 standard regulates the electrical performance of low voltage systems of vehicles within the EU.

Section 717.411.6.2 provides a clear requirement for the use of isolation monitoring when using an isolated network (such as a portable power generator). This isolation monitor indicates the initial fault (warning light/buzzer), but is definitively not required to switch off the power generator. As it is impossible to prevent power generators without isolation monitoring to be installed in vehicles at a later date, ROSENBAUER power generators are equipped with insulation monitoring as standard.

Protection class

What are the different types of protection classes?

IP X X

First digit

Protection against foreign bodies and contact

Second digit

Protection against water

0 Unprotected	0 Unprotected
1 Foreign bodies > 50.0 mm	1 Dripping water vertical
2 Foreign bodies > 12.5 mm	2 Dripping water at an angle of 15° to the vertical
3 Foreign bodies > 2.5 mm	3 Dripping water at an angle of 60° to the vertical
4 Foreign bodies > 1.0 mm	4 Spray water from all directions
5 Dust-protected	5 Water sprays from all directions
6 Dust-proof	6 Heavy water sprays from all directions
	7 Temporary submergence
	8 Continuous submergence



RS 14 AND RS 14 SUPER SILENT POWER GENERATORS

The new RS 14 series power generators combine powerful performance with a modern operating concept. Whether day or night, in heat or cold, mountains or valleys, the RS 14 and RS 14 SUPER SILENT power generators always ensure an optimal supply of power anywhere.

The power generators of the new RS 14 series are always ready for operation anywhere. Even in extremely high ambient temperatures that can easily cause the instrument and fuel to overheat, the RS 14 power generator proves its resilience and endurance.

Performance and functionality in every detail

- Reliable engine with high-quality stainless steel exhaust system for low noise and lifelong operation
- Extremely powerful synchronous generator and generator governor for high starting currents
- Automatic choke for best startup behaviour under all conditions
- Impact-resistant glass fibre reinforced plastic housing
- Powerful and low-maintenance battery
- Easily accessible circuit breakers
- Tried and tested manual starting device for starting without a battery or with a defective battery
- 12 V constant voltage source as standard

RS 14 and RS 14 SUPER SILENT power generators

Maximum resilience. Optimised for heavy starters.

The new RS 14 power generators from Rosenbauer are the absolute power packs for fire fighting operations. These power generators and generator governors not only handle maximum loads, but are also oriented toward the operation of heavy starters unlike any other unit on the market. They allow firefighters to simultaneously operate devices with longer start-up times without problems (e.g. multiple submersible pumps at the same time).

Innovative fuelling concept.

Until now, firefighters had to manually switch to canister operations for external refuelling using a 3-way valve. This is a thing of the past now. Pressing the "External refueling" button activates a fuel pump and supplies the power generator with fuel from the canister. The advantages of the new fuel concept are obvious: refuelling independent of the fuel tank level, and problem-free use at high ambient temperatures.

Safe refuelling made easy.

The refuelling area of a power generator can be dangerous. Which is why Rosenbauer has placed so much value on a completely optimised and compact refueling corner and the perfect design of all related components.

- Low-mounted tank
- Ergonomically positioned, large filling opening (separated and low-mounted)
- Plug for external refuelling set
- Safety fuel cap
- Protected tank in a high-strength aluminium carrying pan
- Greatly reduced thermal load
- LED illumination for better overview
- Optical and acoustic warnings

When things get dicey: emergency operation.

Should the battery or electronics fail, the RS 14 and RS SUPER SILENT can be started by hand to continue to supply power easily and without problems. This means that firefighters can depend on the power generator operating reliably at all times.

Less noise, less consumption. With ECO mode.

The ECO mode (electronic speed reduction) ensures minimal noise and lower fuel consumption. If consumers are switched off, the power generator runs at reduced speed with low noise emission. Once consumers are switched on, the motor automatically increases to the nominal speed and the full output is available immediately. ECO mode is available as an option for all RS 14 series power generators.

For small consumers: the new 12 V plug.

A small yet incredibly practical detail is the 12 V constant voltage source, which from now on is standard on the front side of every RS 14 series. It is not only intended for connecting RLS1000 and RLS2000 LED lighting heads; this 12 V plug is also an additional energy source for small consumers, such as chargers.

Powerful fuel-injection engine.

The RS 14 SUPER SILENT power generators are equipped with a powerful fuel-injection engine from Briggs & Stratton, which offers many advantages:

- Increased power (approx. 1HP)
- Automatic height compensation
- Precise speed control
- Improved performance under hot conditions
- Less consumption
- Simplified emergency operation due to removal of choke function
- Integrated CAN communication



Especially suitable for operating heavy starters



Refuelling corner



"ECO mode button" and "External refueling button"



12 V plug, e.g. for connecting a lighting system

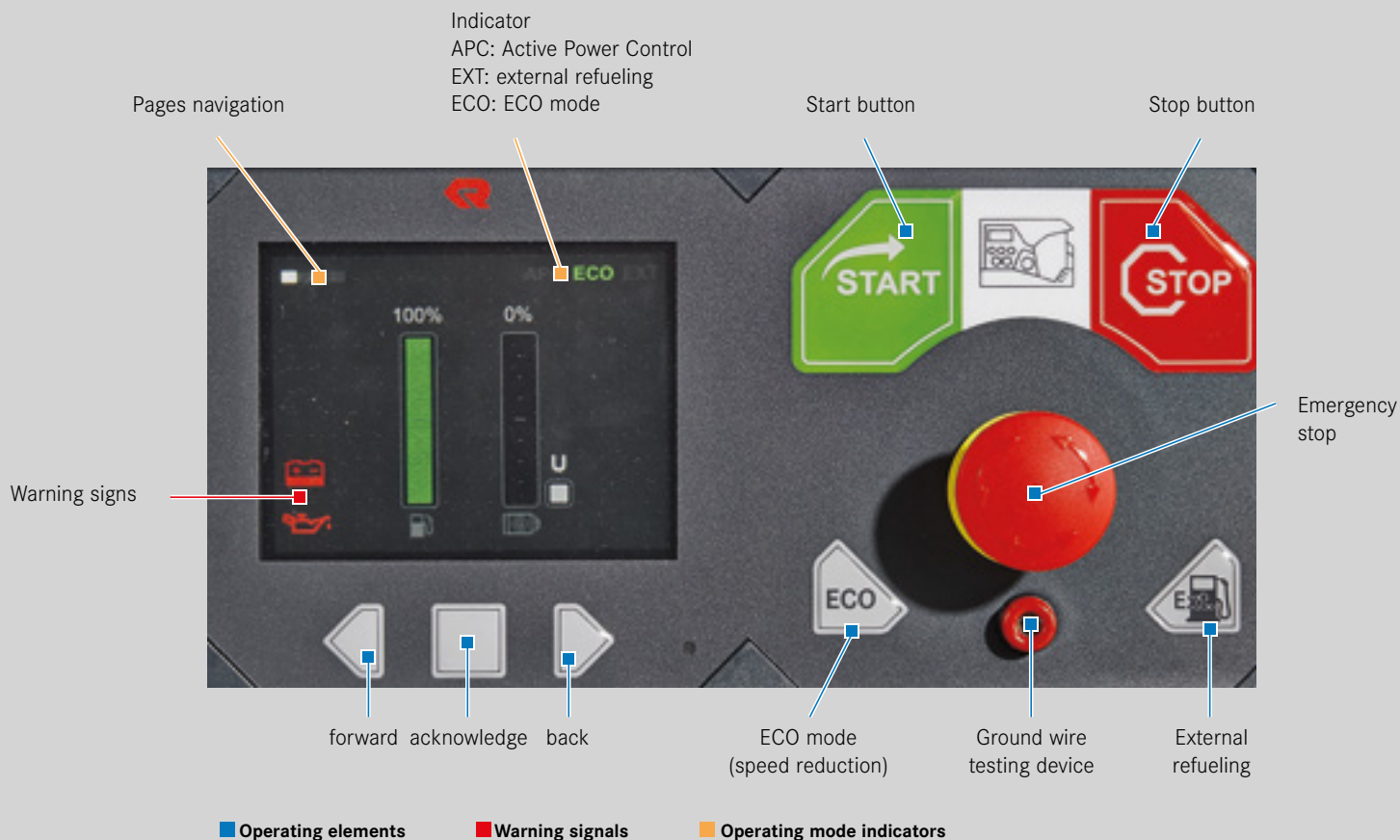

THE NEW OPERATING CONCEPT OF THE RS 14 POWER GENERATOR

It is simple, but with a significantly higher information content. It is completely new, yet entirely familiar to firefighters. The new digital control display delivers detailed information about utilization, voltage and fuel level. Designed aesthetically in typical Rosenbauer fashion, the new series makes intuitive, uniform and thus simple operation even easier, from portable fire pumps, municipal trucks to power generators.

Digital indicator

The display is now digital. This means the display is more modern, intuitive, larger and more flexible. The display also features an improved error and message display, as errors are displayed with standardised messages.

Four main screens

Main image, detail view, expert view, and service view not only deliver much more information than ever before, they are also easy to understand and perfectly legible for the user.

Four main screens

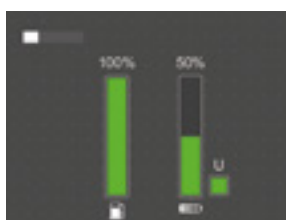

1. The **main view** provides the most important information at a glance:
- Fuel level
 - Total utilization
 - Voltage in permissible range

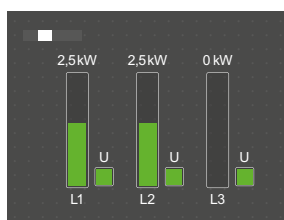

2. The **detail view** displays the load distribution, i.e. power per phase and whether the voltage is within the permissible range.

L1	L2	L3	
230	230	230	V
10.9	10.9	0.0	A
2006	2006	0	W
0.8	0.8	0.00	ø

3. The **expert view** displays the current status of the attached consumers with even more details. Voltage, power, active power, and cosine phi are broken down for each phase.

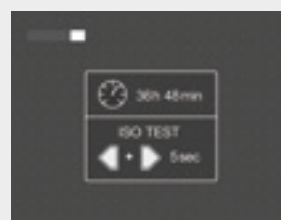

4. The **service view** displays the operating hours indicator and test routine for the insulation error.

RS 14 and RS 14 SUPER SILENT power generators

RS 14

319642-001	RS 14
319606-001	Colour option red – RAL 3000
319606-002	Colour option yellow – RAL 1012
319606-003	Colour option lime green
319606-004	Colour option white – RAL 9010
319606-005	Colour option ruby red – RAL 3003

RS 14 SUPER SILENT

Innovative technology ensures extremely low noise emissions without losses in performance, functionality or safety:

- Noise-optimised exhaust gas system
- Completely newly developed suction system
- Complete glass-fibre reinforced plastic housing for additional noise insulation
- LED illumination of the sockets and the tank filling area ensure additional safety when operating the power generator
- High-quality finish paired with high technical quality

319643-001	RS 14 SUPER SILENT
319607-001	Colour option red – RAL 3000
319607-002	Colour option yellow – RAL 1012
319607-003	Colour option lime green
319607-004	Colour option white – RAL 9010
319607-005	Colour option ruby red – RAL 3003

Recommended accessories for RS 14 and RS 14 SUPER SILENT**319608-001 FIRECAN interface for remote monitoring (DIN14700)**

All RS 14 and RS 14 SUPER SILENT units are fitted as standard with an interface to keep the power generator's battery charged. This allows for the power generator to be remotely monitored, started and stopped at any time. The connection is made via CAN-bus. Functionality with different vehicle manufacturers is ensured thanks to standardised FIRECAN compatibility.

Example functions:

- Remote start-stop
- Warnings
- Power decrease
- Fuel level
- Error indicator

319610-003 ECO mode**(electronic speed reduction)**

The ECO mode ensures minimal noise and lower fuel consumption. If consumers are switched off, the power generator runs at reduced speed with low noise emission. Once consumers are switched on, the motor automatically increases to the nominal speed and the full output is available immediately. ECO mode is available as an option for all RS 14 series power generators. This leads to less noise and less consumption.

319609-001 Pole changing switch for a 400 V CEE socket

The easily accessible pole changing switch enables a simple change of direction of rotation of a 400 V CEE socket.

**319642-001 / 319606-002****319643-001 / 319607-001****319608-001****319609-001**



319613-001



319615-001



871528-001



312307E03 / 319614-001

Insulation monitoring

Optical and acoustical warning on the display, the power outlets are still powered. To monitor all consumers for insulation faults and dangerous currents and contact currents. Measures the resistance between earth, neutral and phase of the attached consumer. (Requirement of DIN 14685-1 and IEC 60364-7-717 in power generators in vehicles within the EU.)

319611-001 Insulation monitoring without engine stop

No engine stop, the acoustic warning can be switched off.

319611-002 Insulation monitoring with engine stop

If there is an insulation failure, the engine stops immediately.

319616-001 Battery temperature monitoring

For optimised battery charging, some chargers require transfer of the battery temperature to the vehicle. This is transmitted via the built-in FIRECAN interface. For non-Rosenbauer vehicles this option is mandatory.

319613-001 CITY three-phase socket, 400 V CEE

Additional third three-phase socket, front-mounted.

319615-001 Magcode charging socket

319621-001 USB charging socket

871528-001 Wheel set for RS 14 and RS 14 SUPER SILENT

Enables easier handling and faster transport to the scene of the emergency. Thanks to the two transport wheels, a single firefighter can easily transport the power generator to the scene of the emergency in just seconds.

LED lighting

The new power generators can be optionally equipped with multi-functional RLS1000 and RLS2000 LED lighting heads. High-power LED technology for illumination of the unit and the scene: 30 high power LEDs in 6 adjustable brightness levels, with signal flashing light in 5 different colours and lamp head swiveling in all directions.

312307E03 LED lighting head RLS1000

312305E01 LED lighting head RLS2000

319614-001 Adaptor for LED lighting heads RLS1000

Different sockets, frequency or voltage upon request.

RS 14 and RS 14 SUPER SILENT power generators

Technical data		
	RS 14	RS 14SUPER SILENT
General		
Use:	Fire departments or users who require a higher level of protection	
Specifications:	ÖBFV-RL ET-01 8 kVA power generator with increased performance, DIN 14685-1	
Unit		
Dimensions:	820 x 440 x 580 mm (8 DIN frame)	
Weight:	144 kg incl. fuel for 1.5 operating hours	149.5 kg incl. fuel for 1.5 operating hours
Performance:	Pel, 3~ = 13.6 kVA / cos φ = 0.8 / 10.88 kW Pel, 1~ = 4.5 kVA / cos φ = 0.8 / 3.6 kW Σ Pel, 1~ = 3 x 4.5 kVA = 13.6 kVA	
Nominal current:	19.7 A 3~ / 29.6 A 1~	
Line protection:	16 A 3~ / 16 A 1~	
Noise level L _{WA} :	97.7 dB(A)	94.1 dB(A)
Sound pressure (4 m no-load):	77.6 dB(A)	74 dB(A)
Protection class:	IP54	
Tank capacity:	12.0 l	
Running time under full load:	approx. 2 hours	
Color:	RAL 3000 (red) or RAL 1012 (yellow)	
External power supply:	12 V plug for vehicle connection	
Generator		
Type:	Synchronous with electronic controller	
Voltage:	230 / 400 V	
Voltage stability:	+/- 5 %	
Frequency:	50 Hz	
Power factor:	cos φ = 0.8	
Nominal current:	20.3 A 3~ / 30.4 A 1~	
Engine		
Manufacturer:	Briggs & Stratton Corporation, USA	
Model:	23 hp Vanguard	
Type:	2-cylinder OHV 4-stroke gasoline engine, cool cleaner	
Control behavior:	+/- 5 %	
Ignition:	electronic	
Fuel:	unleaded gasoline min. 91 ROZ	
Exhaust gases:	meets the 2002/88 EC exhaust gas standard	
Consumption:	approx. 6 l/h under full load	
Fittings:	Manual pull starter, 12 V electrical starting device, battery 12 V / 18 Ah, oil pressure monitoring warning system, no shut-down, plug for external refuelling	
Control box		
Fittings:	2x water pressure-tight sockets 400 V 3x water pressure-tight sockets 230 V 1x alternating current circuit breakers 16 A 3-pole with neutral connector and monitoring 3x alternating current circuit breakers 16 A 1-pole with neutral connector and monitoring 1x 12 V constant voltage source 1x CAN-bus socket FIRECAN 7-pole (charge retention and remote monitoring)	
Included in scope of delivery		
Tool bag:	2 spark plugs, 1 spark plug wrench, 1 screwdriver, 1 ground wire testing cord with testing tip	
User information:	with CE Declaration of Conformity, spare parts list and circuit diagram	



RS 9 POWER GENERATOR 9 KVA IN 5 DIN FRAME

Especially developed for firefighters, this power generator meets all your requirements. The RS 9 combines maximum performance with the smallest dimensions and is 100 % DIN 14685-1 compliant. Experience shows that a long running time and the simple handling of all operating elements are most important. The RS 9 meets these requirements perfectly.

840791	RS 9 red
	Colour: RAL 3000
84059201	RS 9 yellow
	Colour: RAL 1012

Maximum performance with minimum dimensions

- Powerful generator: High output power of 9 kVA 3-phase, $\cos \varphi = 0.8$
- Small size: The RS 9 can be housed in small DIN 5 frames
- Operationally safe: High operational safety, maintenance, and service-friendly, dirt-resistant
- Tried and tested engine: Air-cooled Briggs & Stratton 4-cycle industrial engine
- Supporting frame: Robust tubular frame with new type of carrying frame for safe and ergonomic transport. Cold and heat insulating, slipresistant carrying handle.

Comfortable operation

- All operating elements are arranged on the front
- Electrical starting device as standard
- Intuitive control panel – Everything in view

OPERATING PANEL

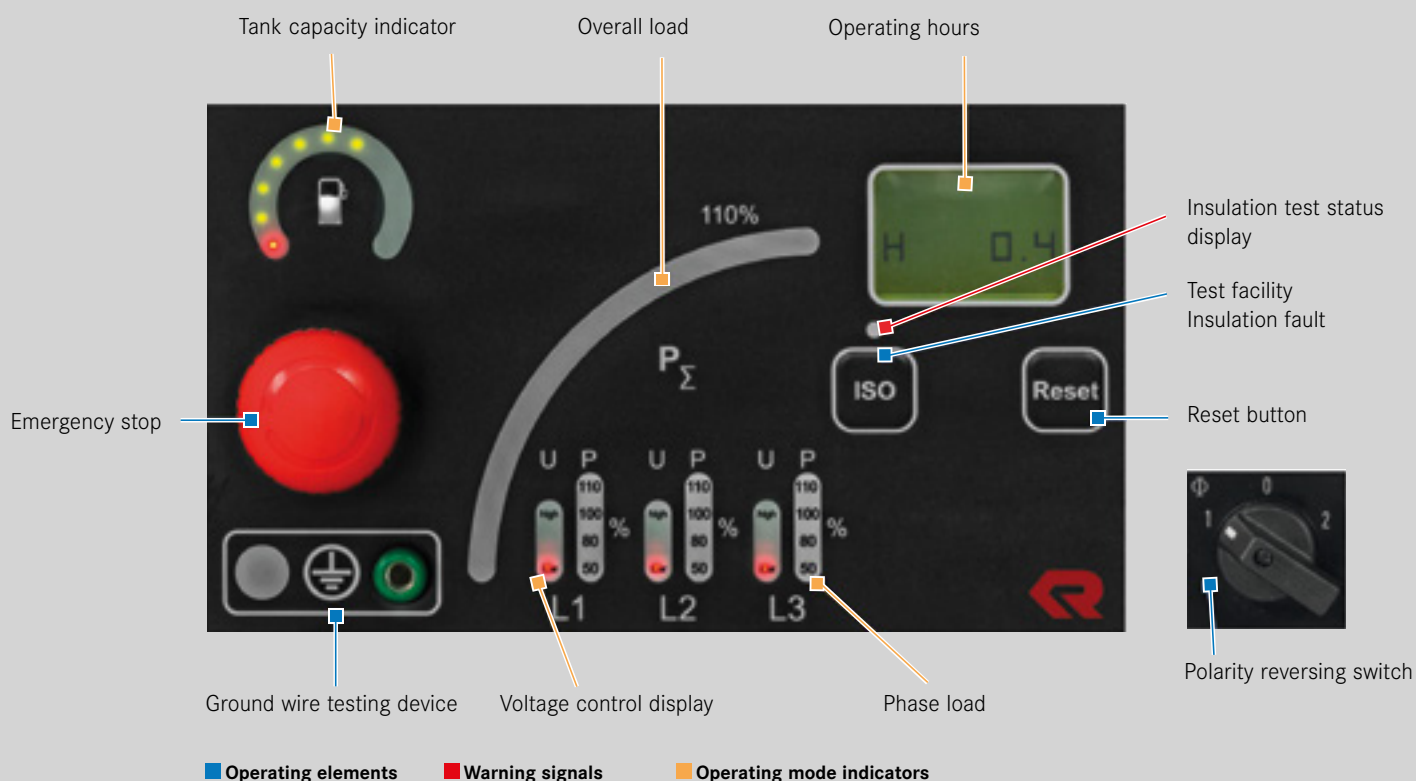

RS 9 power generator

Recommended accessories for RS 9

840612 Pole changing switch for a 400 V CEE socket

The easily accessible pole changing switch enables a simple change of direction of rotation of a 400 V CEE socket. 16 A, 3-phases.

Insulation monitoring

Optical and acoustical warning on the display, the power outlets are still powered. To monitor all consumers for insulation faults and dangerous currents and contact currents. Measures the resistance between earth, neutral and phase of the attached consumer. (Requirement of DIN 14685-1 and IEC 60364-7-717 in power generators in vehicles within the EU.)

840613 Insulation monitoring without engine stop

No engine stop, the acoustic warning can be switched off. Additionally with confirmation button.

84061301 Insulation monitoring with engine stop

If there is an insulation failure, the engine stops immediately.

840614 Nato plug

Remote start over Nato plug (2- pole), Nato standard.

84061502 FIRECAN interface for remote monitoring

For controlling and monitoring the generator from a central control panel on Rosenbauer vehicles. This allows for the power generator to be remotely monitored, started and stopped at any time. The connection is made via CAN-bus. Functionality with different vehicle manufacturers is ensured thanks to standardised FIRECAN compatibility.

Example functions:

- Remote start-stop
- Warnings
- Power decrease
- Fuel level
- Error indicator

84061501 Remote monitoring Rosenbauer

For controlling and monitoring the generator from a central control panel on Rosenbauer vehicles. The generator is connected via Rosenbauer interface and includes an automatic choke. The generator is driven by individual analog electrical signals.

Example functions:

- Remote start-stop
- Warnings
- Power decrease
- Fuel level
- Error indicator

840648 Magcode charging socket**840639 Special painting in RAL colours****871528-002 Wheel set for RS 9**

Different sockets, frequency or voltage upon request.



840791



840612



840614

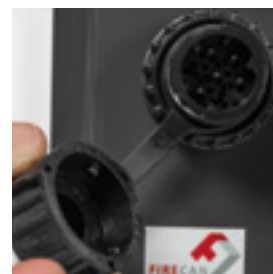

84061502

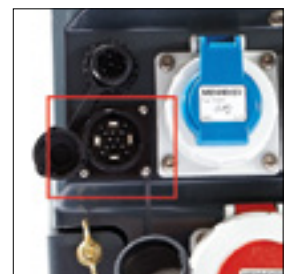

84061501



840648



Double vented tank for more safety

Rosenbauer power generators are equipped with double vented tanks as standard, which ensures that the content of the tank does not come under pressure. This increases safety during the whole refilling process.

Technical data	
	RS 9
General	
Use:	Fire departments or users who require a higher level of protection
Specifications:	according to DIN 14685-1
Unit	
Dimensions:	700 x 440 x 580 mm (5 DIN frame)
Weight:	130 kg incl. tank filling
Performance:	Pel, 3~ = 9 kVA / $\cos \varphi = 0.8$ / 7 kW Σ Pel, 1~ = 5 kVA
Noise level L_{WA}:	95.3 dB(A)
Protection class:	IP 44
Tank capacity:	10.5 liters
Running time under full load:	approx. 1.5 hours at full capacity
Color:	RAL 3000 (red) or RAL 1012 (yellow)
Generator	
Type:	Synchronous generator with electronic controller
Voltage:	3 x 230 V / 2 x 400 V
Voltage stability:	$\pm 1\%$
Frequency:	50 Hz
Power factor:	$\cos \varphi = 0.8$
Nominal current:	11.6 A 3~
Protection class:	IP 54
Engine	
Manufacturer:	Briggs & Stratton Corporation, USA
Model:	16 hp Vanguard
Type:	2-cylinder OHV 4-stroke gasoline engine
Performance:	10.6 kW at 3.000 rpm (DIN 6271 B)
Control behavior:	$\pm 5\%$
Ignition:	electronic
Fuel:	unleaded gasoline min. 91 ROZ
Exhaust gases:	the engine complies with USA exhaust gas standard CARB 94
Consumption:	approx. 4.2 l/h
Fittings:	Manual pull starter, 12 V electrical starting device
Control box	
Equipment:	2 water pressure-tight three-phase sockets CEE 16 A, 400 V, 3 water pressure-tight earthed sockets CEE 16 A, 230 V, 1 alternating current circuit breaker 16 A 3-pole with neutral line, 3 alternating current circuit breakers 16 A 1-pole with neutral line, 1 control panel with indicators for tank contents, load, voltage and faults, ground wire testing device, emergency stop button, start/stop switch, charging socket
Accessories	
1 Tool bag:	1 spark plug wrench, 1 ground wire testing cord with testing tip, 2 spark plugs
1 Operating instructions:	with circuit diagram, spare parts list and Declaration of Conformity

RS 9 power generator

Recommended accessories for all power generators**Exhaust deflector**

To lead hot exhaust gases upwards when the generator is mounted on aerials.

319617-001 Exhaust deflector for RS 14 and RS 14 SUPER SILENT

847521-001 Exhaust deflector for RS 9

Exhaust adaptor

For lateral deflection (45°) of the exhaust gases.

567978-001 Jerry can operation hose

1.5 m suction hose with instantaneous coupling for jerry can operations.

651103 Petrol can, red
20 l

651300 Filler neck for petrol can
Comes with flexible hose, 300 mm long for fuel can.

654400 Exhaust hose
As per DIN 14572. Total length 1.5 m, 50 mm diameter. With insulating type wooden handles. Can be connected to the exhaust pipe of generators or pump engines.

544561-001 Distance control for exhaust hose
Keeps the hot exhaust hose away from the ground or from flammable surfaces.

315890 Mobile connection box
2 x 400 V, IP 44, with 3 m cable HO7RN-F 5G1 5 mm². Input connector 16 A, 5p, 400 V. Lamps 2 CEE sockets 16 A, 400 V.

538272 Starter battery
Maintenance-free for RS 14 and RS 14 SUPER SILENT power generators.



319617-001



567978-001 / 651103



651300



654400 / 544561-001



315890



319480



319500



319501

RS 3 POWER GENERATOR

Suitable for operating smaller submersible pumps. The RS 3 corresponds to DIN 14685-2. Equipped with two protective contact sockets (16A) pressure-water-tight sockets, all-pole thermal/magnetic automatic circuit breaker, ground wire testing device, hourmeter, three-way cock and continuous insulation monitoring.

- Generator Type: Asynchronous
- Electrical power (single phase) $\cos \phi$ 1.0 : 3.0 kVA
- Voltage (single phase): 230 V
- Maximum total current (single phase): 16 A
- Current (Schuko single phase): 13 A
- Starting current: 17 A (single phase)
- Frequency: 50 Hz
- Protection class: IP 54
- Motor type: Honda GX 200 (low noise)
- Fuel type: Gasoline
- Tank volume: 8 l
- Operating time fully loaded: 5 h
- Sound emissions level: 96 dB (A)
- Dimensions (L x H x W): 535 x 440 x 395 mm
- Weight: 48 kg

319480 RS 3 power generator, Colour: red

319481 RS 3 power generator, Colour: yellow

FURTHER POWER GENERATORS

319500 HONDA Super Silent generator EU20I

Max. power (230 V): 2.0 kVA
 Permanent power (230 V): 1.6 kVA
 Voltage control: Inverter
 Current (Overload): 8.7 A
 Protection: IP 23
 DC outlet: 12 V / 8 A charge rate
 Sockets: 2 x Schuko
 Specials: Eco control, parallel using possible
 Motor type: 4-stroke GX 100
 Max. motor power: 2.1 kW / 2.8 PS
 Tank capacity: 3.6 l
 Operating time: 4 – 10 h with eco control
 Sound power level: LWA 81 – 90 dB (A)
 Dimensions (L x W x H): 512 x 290 x 425 mm
 Comes with oil pressure warning, overload display
 Weight: 21 kg

319501 HONDA Super Silent generator EU30I

Max. power (230 V): 3.0 kVA
 Permanent power (230 V): 2.6 kVA
 Voltage control: Inverter
 Current (Overload): 13 A
 Protection: IP 23
 DC outlet: 12 V / 8.3 A charge rate
 Sockets: 2 x Schuko
 Specials: Eco control, parallel using possible
 Motor type: 4-stroke GX 100
 Nominal power: 2.1 kW / 2.8 HP
 Tank capacity: 5.8 l
 Operating time: 3.5 h (at full load)
 Sound power level LWA: 91 dB (A)
 Dimensions (L x W x H): 622 x 379 x 489 mm
 Comes with oil pressure warning, overload display
 Weight: 35 kg

RS 3 power generator, further power generators

31945001 MASE power generator FM 5.4 H

Compact power generator with recoil starter, overload circuit breaker, earth leakage circuit breaker with ground spike and voltmeter.

AC output- 230 V max.:	3,500 W
AC output- 230 V cont.:	3,000 W
AC output - 400 V max.:	5,000 VA
AC output- 400 V cont.:	4,100 VA
Noise level:	99 LWA
Full tank capacity:	6 l
Running time:	3 h (at ¾ load)
Engine:	Honda petrol GX 270, 270 ccm, 8.2 PS recoil starter
Sockets 230 V:	2
Sockets 400 V:	1
Dimensions (L x B x H):	725 x 515 x 585 mm
Weight:	86 kg

**31945001****31945501 MASE power generator FM 7.5 H**

Compact power generator with recoil starter, overload circuit breaker, earth leakage circuit breaker with ground spike and voltmeter.

AC output- 230 V max.:	4,600 W
AC output- 230 V cont.:	3,300 W
AC output - 400 V max.:	7,000 VA
AC output- 400 V cont.:	6,500 VA
Noise level:	100 LWA
Full tank capacity:	6.5 l
Running time:	2.5 h (at ¾ load)
Engine:	Honda petrol GX 390, 389 ccm, 11.5 PS recoil starter
Sockets 230 V:	2
Sockets 400 V:	1
Dimensions (L x B x H):	725 x 515 x 585 mm
Weight:	92 kg

**31945501****319460 MASE power generator PD 7.4 Y Diesel**

Compact power generator with electric starter and battery, overload circuit breaker, earth leakage circuit breaker, voltmeter, operation hour counter, and engine start/stop switch.

AC output- 230 V max.:	3,500 W
AC output- 230 V cont.:	3,000 W
AC output - 400 V max.:	6,000 VA
AC output- 400 V cont.:	6,000 VA
Noise level:	106 WA
Full tank capacity:	5.5 l
Running time:	3 h (at ¾ load)
Engine:	Yanmar Diesel L 100 E, 406 cm, 8.8 PS, electric starter
Protection class:	IP 23
Sockets 230 V:	1
Sockets 400 V:	1
Dimensions (L x B x H):	820 x 580 x 610 mm
Weight:	110 kg

**319460**

Different sockets, frequency or voltage upon request.



Easy to carry



Fold-out stabilizers

PORTABLE BATTERY-LED LIGHTING SYSTEMS RLS2000 AND RLS1000

- Rechargeable
- Compact
- Multifunctional
- Powerful

The multi-functional Rosenbauer LED lighting systems are used wherever supplying the right light is difficult. They provide assistance in operations where supplying power is generally a challenge (e.g. during flooding) and on difficult terrain (e.g. forests, on rooftops). Operational areas can be optimally illuminated without any additional power source. The powerful LED lighting systems are not only helpful to fire departments, but are also ideal for other emergency response organizations, such as the police and technical relief organizations.

The RLS2000 and RLS1000 both feature an integrated, powerful battery. Depending on the model, it can have a lighting time of 8 h at 100 % light output, without any external power. Using an optional power adapter makes unlimited operational use possible, without time limitation. Thus, the powerful lighting system ensures optimum lighting conditions all through the night. A colour temperature of 6,500 Kelvin provides daylight-like conditions in the middle of the night. The light output can be increased to 150 % for 10 minutes with the Powerboost function.

LED lighting systems RLS2000 and RLS1000

Intelligent battery management

With an integrated battery and 12 V/24 V charger, the RLS devices are also distinguished by their practical application. The RLS lighting systems have an integrated charging unit that not only monitors its own battery status, but also that of the donor battery (e.g. the vehicle battery). Charging is especially easy. All you need is a cigarette lighter socket – plug in, charge, ready. All without an additional charger. The lighting system can be charged and operated from any 230 V socket with the optional power adapter.

All in one system – simple and practical

- Approx. 8 h at 100 % output without additional power supply
- Height adjustment up to 1.80 m with integrated quick-lock extension poles
- 4 quick-lock extension poles (included in scope of delivery)
- Swivelling lighting head, can be turned into all directions
- Signal flashing light in various colours for additional functions, e.g. yellow to mark road traffic danger areas, red to mark mission control, green to mark the collection point for SCBAs
- 2 integrated fold-out stabilizers ensure stability even on uneven surfaces
- 1 x charging cable, 12/24 V, 2 m, with cigarette lighter plug
- High performance LED's with multicolour functionality
- A special diffuser enables continuous switching between focused spot-light and wide angle light

RLS2000 – Perfect 360° illumination at the scene of an emergency

The new, completely flexible LED lighting head of the RLS2000 is another plus for this popular lighting system in terms of functionality. Anything is possible with the multi-functional lighting head that moves in all directions: from a powerful spotlight for search and rescue operations to a 360° floodlight. Even a combination of the two is possible.

- Three flexible LED light panels: Provide 360° illumination as well as a variety of application possibilities in operation. The angle of inclination of each panel can be individually adjusted to any position.
- Changeable focus: For light output adapted to the respective situation – from long light beam to wide floodlight
- Dimming function: The work light can be adapted as needed
- High-power LED technology: Maximum efficiency for the best light output
- Variable light output: The three panels can be individually switched on and off and assigned various brightness levels
- Signal flashing light: in four different colours (red, green, yellow and blue)



Diffuser for RLS1000 and RLS2000



Three flexible LED light panels



Height adjustment with quick-lock system

Lighting head can be raised to 1.80 m

**312305****312307**

Flashing lights in five colours

**31230801****31230804****31230805****856486-001**

RLS2000 with 4,70 m tripod

312305**LED lighting system RLS2000**

- Battery: 12 V, 22 Ah led gel
- Colour temperature: 6,500 K (similar to daylight)
- Operating time: approx. 2.5 h at 100 % output of a panel, approx. 10 h at 25 % light output
- Operating modes: Ground lightning with spotlight or floodlight, continuously adjustable
- Flashing lights: in four colours (red, green, yellow and blue)
- Dimming function: with six levels from 8 % to 150 % continuously adjustable or adjustable in 10 % increments
- Powerboost: 150 % light output for 10 minutes
- Luminous flux at 100 % output: approx. 8,500 lumen
- Luminous flux at 150 % output: approx. 12,500 lumen
- Protection class: IP 54
- Dimensions (L x W x H): 390 x 195 x 255 mm (packaging dimensions)
- Weight: 12.4 kg

312307**LED lighting system RLS1000**

- Battery: 12 V, 22 Ah led gel
- Colour temperature: 6,500 K (similar to daylight)
- Operating time: approx. 8 h at 100 % output, 33 h at 25 % light output
- Operating modes: Ground lightning with spotlight or floodlight, continuously adjustable
- Flashing lights: in five colours (red, green, blue, yellow and white)
- Dimming function: with six levels from 8 % to 150 % continuously adjustable or adjustable in 10 % increments
- Powerboost: 150 % light output for 10 minutes
- Luminous flux at 100 % output: approx. 4,500 lumen
- Luminous flux at 150 % output: approx. 6,000 lumen
- Protection class: IP 54
- Dimensions (L x W x H): 390 x 195 x 255 mm (packaging dimensions)
- Weight: 11.8 kg

Recommended accessories for RLS2000 and RLS1000**31230801 230 V AC adapter****31230804 Tripod adapter for DIN mounting pin**

Enables use of the light head on any tripod with the standard DIN mounting attachment

31230805 3 m extension cord for light head height of 5 m with larger tripods**312305E01 Additional complete light head for RLS2000****312307E03 Additional complete light head for RLS1000****312307E01 Replacement battery for RLS2000 and RLS1000****856486-001 Support bracket for storage in vehicles**

LED lighting systems RLS2000 and RLS1000, ATEX atmospheres explosibles

ATEX EXPLOSIVE ATMOSPHERES

94/9/EC Directive

Harmonises legal provisions of EU member states for devices and protection systems for designated use in potentially explosive areas.

ATEX 95

99/92/EC Directive

Minimum requirements for improving the health and safety protection of the worker at risk from explosive atmospheres.

ATEX 137

Designation examples:

Use in gaseous atmospheres: II 1 G EEx ia IIC T4

Use in dusty atmospheres: II 2 D T90°C IP64

Use for mining applications: I M2 EEx ia I

Maximum surface temperature

(Data only for devices used in areas rendered potentially explosive by dust also possible through temperature classes)

¥ Max. temperature of a surface that dust can penetrate in the event of device failure

Evaluation by the user:

- Limit temperature 1=2/3 of minimum ignition temperature of dust present
- Limit temperature 2=minimum glow temperature of dust present minus 75k (applies for layer thicknesses of up to 5mm)

The smaller value for the limit temperature must be above the indicated maximum surface temperature of the device.

IP Code

(Data only for devices used in areas rendered potentially explosive by dust)

Figure 1 Contact and foreign body protection

Protection against:

5 = dust deposits

6 = dust penetration

Figure 2 Water protection

Protection against:

0 = no protection

1 = vertically falling drip water

2 = drip water on operating device inclined to 15°

3 = spray water

4 = spray water

5 = jet water

6 = strong jet water

7 = temporary immersion

8 = continuous immersion

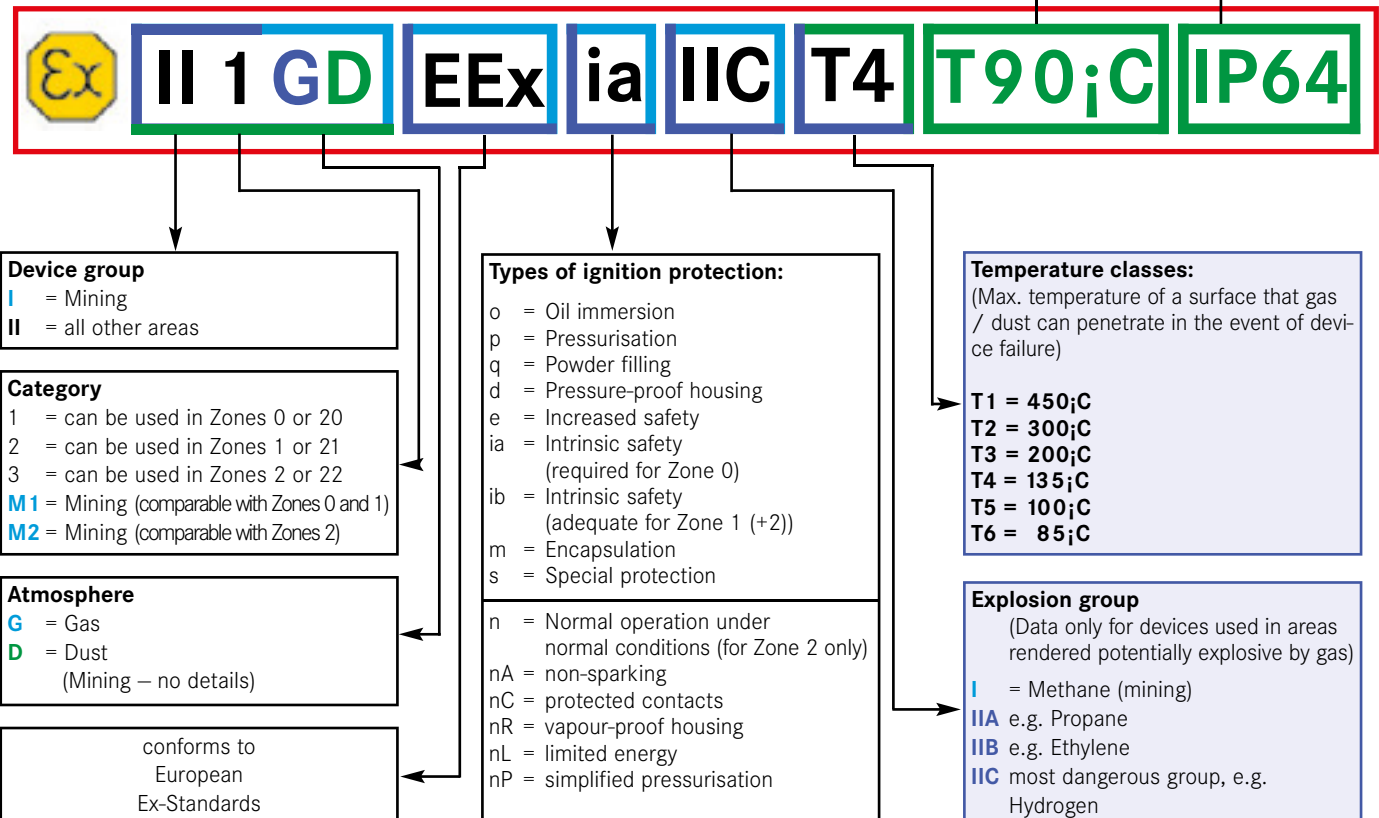



306391



306410



306421



306431



306440



306202

EXPLOSION PROOF SEARCHLIGHTS AND TORCHES

306391 Torch ADALIT L-3000 LED

II 1 G Ex IA IIC T4 GA, II 1 D Ex IA IIIC T85 DA

- Light duration: 4 h with 100 % power, 8 h with low power
- Light sources: High power intensity LED's, 200 lumen
- Battery: Li-Ion 3.6 V
- Protection class: IP 67
- Weight: 0.5 kg

Recommended accessories for ADALIT torch

306410 Charger for 1 torch 220/240 V. Weight: 0.3 kg

306411 Charger for 3 torches 220/240 V. Weight: 1.3 kg

30642001 Charger for 1 torch 12/24 V. Weight: 0.3 kg

306421 Charger for 3 torches 12/24 V. Weight: 1.3 kg

306431 Signalling cone red. Weight: 0.12 kg

306440 Shoulder strap holster

Optimal fixing for the ADALIT torch on shoulder strap for breathing apparatus. Weight: 0.09 kg

306202 Working and emergency torch ACCULUX EX SLE 16 LED with charger for 12/24 V and 230 V

Certified according to ATEX, EX II 2 G Ex ib II C T4 Gb, EX II 2D Ex ib III C T 135 °C Db.

Rechargeable searchlight. Powerful beam-focus with a long distance range. The built-in lead gel battery does not show a memory effect and is protected against total discharge by the intelligent charger circuit. The 110° swivelling lamp head and the turning lamp handle allow most flexible use of the lamp. The handlight may be continuously on, blink or be operated with the pilot lamp; it can also be used as a warning light.

- Casing material: polyamide, impact resistant
- Bulb, main lamp: Power LED
- Lighting time, main lamp: approx. 5 h
- Enclosure type of lamp: IP 64
- Pilot lamp: Nichia LED 5 mm
- Operating time, pilot lamp: approx. 85 h
- Rechargeable battery: lead gel battery, 4 V / 3.5 Ah, maintenance-free
- Charging voltage: 230 V AC 50 / 60 Hz, 12 / 24 V DC
- Dimensions (L x W x H): 104 x 245 x 120 mm
- Weight: 1.1 kg

Explosion proof searchlights and torches

302933 Electronic hand searchlight CEAG, Type SEB 10L LED

Certified according to Ex II 2 G Ex d e ib mb IIC T4 Gb /
Ex II 2 D Ex tb IIIC T85 °C Db. Clip-on colour lens allow its
use as a signal lamp.

Scope of delivery:

- 2 filters in red and orange
- 1 clear diffuser
- Integrated connection cable 0.5 m with Schuko plug
- Permissible ambient temperature: -20 °C up to +40 °C
- Lamp: 2 high efficiency LED systems
- Luminous flux: approx. 230 search / 365 boost Lm
- Battery: 9,9 V 2,5 Ah rechargeable LiFePO4 battery
- Rated operating time (main light): approx. 5.5 h
- Rotary switch: Service, pilot light - off-main light, signal
- Protection class: IP 66
- Housing material: Polyamide black
- Light emission: diameter 98 mm mineral glass
- Dimensions (L x W x H): 325 x 119 x 146,5 mm
- Weight: 2.5 kg

**302933****Recommended accessories for CEAG, Type SEB 9 L****302925 Mounting bracket**

To ensure proper mounting of the searchlight on the
wall in a fire station. Weight: 0.2 kg

302927 Mounting bracket for 12/24 V charging

To ensure proper mounting of the searchlight in a fire
truck. Weight: 0.2 kg

302955 Charging unit LG 443

230 V, 50 Hz. Weight: 1.4 kg

302922 Orange warning light cap

Radial type. Weight: 0.1 kg

302961 Spare halogen bulb

5.5 V / 5.5 W. Weight: 0.02 kg

302962 Spare economy bulb

4.8 V / 1.5 W Weight: 0.01 kg

302931 Spare NiMH battery

Rechargeable, 4.8 V / 9.5 Ah. Weight: 1 kg

**302925****302927****302955****302922**



307854002



307859



307859



30785401



15736301



157063

307854002 Explosion proof torch T4 UK 4AA-EEN2

Certified according to
Zone 2: SNCH 01 ATEX 3297 II 3G EEx nL IIC T5
Zone 1: SNCH 01 ATEX 3296 II 2G EEx ia e IIB T4

- ON/OFF push button switch
- Rugged, waterproof, lightweight ABS case
- Waterproof and dust-tight
- Dimensions (L x W x H): 155 x 37 x 28 mm
- Burn time: 4-5 hours
- Batteries: 4 pcs. Alkaline AA
- Lamp: Xenon
- Luminous flux: 38 Lumen
- Protection class: IP 66
- Colour: Yellow
- Weight: 0.156 kg

307859 LED explosion proof torch UK 3AA

Certified according to II 2G Ex e ib IIC T6 II 2D Ex ibD 21 T61 °C.

Compact and lightweight explosion proof lamp.

- High power LED
- Push-button tail switch switches light between ON/OFF with continuous or momentary action
- Certified with all HEROS helmets
- Can be mounted to any helmet
- Resistant to corrosion and impacts
- Compact and light
- Dimensions (L x W x H): 137 x 41 x 36 mm
- Burn time: > 8 hours
- Batteries: 3 Alkaline AA / LR6
- Luminous flux: 110 Lumen
- Protection class: IP 68, 3 m waterproof
- Colour: graphite black
- Weight: 0.15 kg (batteries included)

Recommended accessories for explosion proof torches

30785402 Spare Xenon torch module

Lamp permanently mounted in reflector 2.1 Watt.
Weight: 0.01 kg

30785401 Multipurpose safety wand

Attaches to the bezel. Perfect for signalling purposes.
Length: 19 cm. Weight: 0.02 kg

308720 Battery alkaline R6

1.5 V Weight: 0.03 kg

157349 Helmet lamp

For further information please refer to page 19.

308001 Helmet torch PIXA 3

For further information please refer to page 26.

15736301 Universal adapter for HEROS-titan

For further information please refer to page 20.

157063 Universal adapter for HEROS-smart

For further information please refer to page 26.

NON-EXPLOSION PROOF SEARCHLIGHTS AND TORCHES

306815 Flashlight LED lenser M17R

230 V rechargeable, with charger. Xtreme Power LED.

- Luminous flux: 850 lm
- Battery: Safety ytrion cell, energy tank: 25.6 Wh
- Burning life: 5 h (down to 85 lumen), 36 h (low power)
- Beam distance: 450 m
- Smart light technology: SLT Pro (8 light-functions)
- Length: 300 mm
- Weight: 0.740 kg



306815

LED signal torch with 4 pcs. NIMH batteries (AA)

Powerful and compact LED signal lamp, comes with 4 pcs. AA NiMH batteries and charger 12 V.

- On/off button, remaining the last light mode selected
- For spotlight and flare light
- Blinking light and continuous light red
- Continuous light green
- Dim function for all lights
- Morse lamp
- Display for charging and empty battery
- Retaining clamp
- Lanyard
- Rubberised housing
- Beam time: approx.: 6 hours
- Luminous flux total: 113 lumen
- Protection class: IP54
- Dimensions (W x H x D): 68 x 116 x 34 mm
- Weight: 0.24 kg incl. batteries



307723



307724



307725

307723 With 4 pcs. NIMH batteries (AA), 12 V

307724 With 4 pcs. NIMH batteries (AA), 230 V

307725 With 4 pcs. Mignon batteries (AA)

308804 Battery round cell 2100 mAh 1.2 V, AA, rechargeable

308721 Battery micro alcaline LR 03 / AAA; 1.5 V

308720 Battery alkali-mangan round cell LR06 / AA, 1.5 V

308212 Spare battery LR14 / C 1.5 V

308112 Alkali-mangan round cell LR 20 / D, 1.5 V

308600 Block cell battery 4R25, 6 V

308521 Block cell battery, 9 V



308804



308720 / 308721



308112 / 308212



308600 / 308521



312310



312290



312315

WORKING LIGHTS AND FLOODLIGHTS

312310 LED floodlight 50 W

LED floodlight with less energy consumption, long lifetime and similar to daylight. Resistant to vibrations. Comes with DIN-bush 30 mm for tripod, connection cable 10 m, plug Schuko IP 68.

- Lamp: 50 W high CRI COB LED
- Protection class: IP67
- Luminous flux: 5,000 Lumen
- 50 W, 100-240 V, 50/60 Hz
- Dimensions (L x W x H): 261 x 274 x 76,5 mm
- Weight: approx. 3.5 kg (including cable and plug)

Halogen floodlight

Economic version. Offers even light distribution. Reflector made of aluminium. Protection class IP 54. Colour: black. Housing made of aluminium. Comes with 10 m of 1-phase electric rubber cable, complete with Schuko type plug.

312290 Type 500 W, Including Halogen lamp 230 V / 500 W

Dimensions (L x W x H): 215 x 135 x 340 mm.

Weight: 3.2 kg

312315 LED floodlight 180 AC

Durable, rupture-proof aluminium housing with handles, high-quality powder coating. Reflector made of high-quality reflective material, thus offering maximum light utilization with uniform light distribution, pleasant light-dark transition. Security pane made of tempered safety glass. All-round seal, resistant to temperature fluctuations.

- High power LED
- Colour temperature: 4,000 Kelvin
- Luminous flux: 23,100 Lumen
- 177 W, 100-277 V, 50/60 Hz
- Protection class: IP 65
- Comes with: Connection bush \varnothing 30 mm (DIN 14 640) for tripods
- Dimensions (L x W x H): 360 x 350 x 135 mm
- Weight: approx. 7.7 kg (with cable and plug)

Recommended accessories

312500 Spare halogen bulb 230 V / 500 W, Weight: 0.02 kg

Working lights and floodlights, accessories for working lights and floodlights

Light system Powermoon LED MOON 600

LED lighting for rescue and salvage or illumination of major events. Ready to use in short time, glare free & reduced shadow. Very robust. Illuminates an area of approximately 5,000 square metres (diameter approx. 60 m). LED's are vibration-free for a very long service life. Schuko-type plug with bayonet nut connector, protection class IP68. With loop to hang up the balloon. Comes with turntable head according to DIN 14640, fixing set for use of a tripod and transport box.

- Power: 600 W
- Voltage: 230 V, 50 Hz
- Current 3.3 A
- Luminous flux: approx. 65,000 Lumen
- Colour temperature: approx. 5,500 K (similar to daylight)
- Cable length: approx. 7 m
- Weight: 13 kg
- Dimensions of balloon: diameter 1,040 mm, height 680 mm
- Packing dimensions: diameter 250 mm, height: 1,300 mm

313015 Powermoon without tripod**313015****ACCESSORIES FOR WORKING LIGHTS AND FLOODLIGHTS****314210 Searchlight adapter bridge**

Suitable for mounting 2 searchlights. Length: 490 mm.
Weight: approx. 2 kg

**314210****314001 Telescopic tripod**

Made of steel tube. Extendible from 1.05 to 1.70 m.
Comes with a lug for mounting one searchlight.
Weight: 5 kg

**314001****314100 Telescopic tripod**

Made of steel tube, painted orange. Extendible from 1.12 to 4.7 m. Comes with mounting lug for a searchlight adapter bridge. Complete with 3 fixing lopes and 3 pegs.
Weight: approx. 15 kg

**314100****018304-001 Angular support for rotating beacon**

According to DIN 14640.
Diameter: 30 mm.
Weight: 0.3 kg

**018304-001**



315568 / 315569 / 315572 / 315573



315580 / 315581



315591



315571



315574

CABLE REELS

All rubber Cable Reel Model 502

Standard with burn-out protection according to EN 61242:1997 and EN 61316 with all-phase disconnection, roller part composed of one homogeneous piece of all-rubber, with retracted tip brake not rubbing on the roller part, all plug connections with spring-actuated hinged cover, solid steel tube rack corrosion resistant, absolutely waterproof, resistant to oils and acids. Dimensions (L x W x H): 252 x 310 x 410 mm

Fitted with 3 Schuko type sockets 16 A, 230 V. With GIFAS-Proflex cable and all-rubber Schuko type plug 16 A, 230 V.

- 315568** **With 30 m GIFAS-Proflex cable 3 x 1.5 mm²**
Weight: 6 kg
- 315569** **With 50 m GIFAS-Proflex cable 3 x 1.5 mm²**
Weight: 9.5 kg
- 315572** **With 30 m GIFAS-Proflex cable 3 x 2.5 mm²**
Weight: 9 kg
- 315573** **With 50 m GIFAS-Proflex cable 3 x 2.5 mm²**
Weight: 12.5 kg

Fitted with 3 Schuko type sockets 16 A, 230 V, pressurised waterproof. With GIFAS-Proflex cable and all-rubber Schuko type plug 16 A, 230 V, pressurised waterproof.

- 315580** **With 30 m GIFAS-Proflex cable 3 x 1.5 mm²**
Weight: 6,5 kg
- 315581** **With 50 m GIFAS-Proflex cable 3 x 1.5 mm²**
Weight: 10 kg
- 315591** **Fitted with 1 CEE socket 5 x 16 A**
400 V and 3 Schuko type sockets 16 A, 230 V, with 30 m GIFAS-Proflex cable 5 x 2,5 mm², and CEE plug 5 x 16 A, 400 V. Weight: 14.5 kg

Other models upon request.

Plastic Cable Reel XREEL310

- 315571** **Plastic Cable Reel XREEL310**
Plastic cable reel (black) made of PC with central, internal locking mechanism and protected connecting area. Solid carrying rack made of ABS (black) with ergonomic handle and two storage spaces for the plug. Central plate made of P A6 with 4 pcs safety machine sockets national version with self-closing hinged lids 250 V IP54, 1 pcs power supply light and thermal protection. 30 m orange cable H07BQ-F 3G 2.5 mm², for temperature range from -40 °C to +90 °C, with solid rubber plug 16 A 2p+PE 250 V IP44. According to standard IEC/EN 61242.

- 315574** **Plastic cable reel XREEL310**
Plastic cable reel (black) made of PC with central, internal locking mechanism and protected connecting area. Solid carrying rack made of ABS (black) with ergonomic handle. Central plate made of PA6 with 3 pcs watertight sockets national version 16 A 250 V IP68. 30 m orange cable H07BQ-F 3G 2,5 mm², for temperature range from -40 °C to +90 °C with plug watertight IP68 blue 2p+PE 250 V. According to standard IEC/EN 61242.

315575 Plastic cable reel XREEL310

Plastic cable reel (black) made of PC with central, internal locking mechanism. Protected connecting area. Solid carrying rack made of ABS (black) with ergonomic handle. Central plate made of PA6 with 1 CEE flanged socket straight 16/5 6 h 400 V IP54 and 3 pcs safety machine sockets national version with self-closing hinged lids 250 V IP54. 30 m orange cable H07BQ-F 5G2.5mm², for temperature range from -40 °C to +90 °C with CEE plug 16/5 6h IP44 nickel-plated. According to standard IEC/EN 61316.

315590 Plastic cable reel XREEL310

Plastic cable reel (black) made of PC with central, internal locking mechanism. Protected connecting area. Solid carrying rack made of ABS (black) with ergonomic handle. Central plate made of PA6 with 1 CEE flanged socket straight 16/5 6 h 400 V IP67 and 1 pcs watertight sockets national version 1 6 A 250 V IP68. 30 m orange cable H07BQ-F 5G 2.5 mm², for temperature range from -40 °C to +90 °C with CEE plug 16/5 6 h IP67 nickel plated. According to standard IEC/EN 61316.

Steel sheet cable reels

The well proven steel cable reels represent the classic product line. Their plastic coating in orange serves as an insulator and makes them highly visual wherever they are used. All surfaces are highly resistant against shock and abrasion. For safety reasons, the carrying handle is not connected to the ground lead. These reels are available in a wide variety of models and comply with all safety and quality standards.

Steel sheet cable reel HT 380 C 516 S3

Fitted with 1 CEE socket, 5 x 16 A, 400 V and 3 Schuko type sockets 16 A, 230 V.

315792 With 30 m rubber cable 5 x 2.5 mm²

CEE plug 5 x 16 A, 380 V

31579301 With 30 m special PUR rubber cable 5 x 2.5 mm²

CEE plug 5 x 16 A, 230 V

Steel sheet cable reel HT 300 / TS3

With 3 Schuko type sockets 16 A, 230 V.

315762 With 30 m rubber cable HO7RNF 3 x 1.5 mm²

Schuko type plug 16 A, 230 V

31576302 With 30 m special PUR rubber cable 3 x 1.5 mm²

Schuko type plug 16 A, 230 V

315766 With 30 m rubber cable HO7RNF 3 x 2.5 mm²

Schuko type plug 16 A, 230 V

31576801 With 30 m special PUR rubber cable 3 x 2.5 mm²

Schuko type plug 16 A, 230 V

Steel sheet cable reel HT 300 / WS3

With 3 pressurised water proof Schuko type sockets, 16 A, 230 V.

315777 With 30 m rubber cable HO7RNF 3 x 2.5 mm²

Waterproof Schuko type plug 16 A, 230 V

**315575****315590****315792****315762 / 315766****315777**



315900



315902



315904

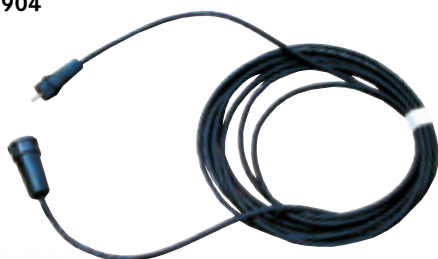

315940



31593001



315946 / 31594601



31594701



31727801



317278

DISTRIBUTOR BOXES

315900 All rubber distributor box TYPE 6200

1 CEE 400 V, 16 A and 3 sockets 230 V, 16 A.
Feed: 3 m cable 5G 2.5 mm² yellow with CEE-plug 16 A 5p 400 V. Fitting: 1 x CEE socket 16 A 5p 400 V, 3 x Schuko type sockets (DIN 49440) 16 A 250 V, 1 x residual current protective device (RCD) 40 A / 4p. / 0,03 A, is connected upstream of all sockets.
Dimensions (H x W x D): 320 x 320 x 320 mm.
Weight: 8.5 kg

315902 All-rubber distributor box TYPE 6200

2 CEE 400 V, 16 A and 4 sockets 230 V, 16 A. Feed: 3 m cable 5G 2.5 mm² yellow with CEE plug 16 A 5p 400 V. Fitting: 2 x CEE-sockets 16 A 5p 400 V, 4 x Schuko type sockets (DIN 49440) 16 A 250 V, 1 x residual current protective device (RCD) 40 A / 4p. / 0,03 A, is connected upstream of all sockets.
Dimensions (H x W x D): 320 x 320 x 320 mm.
Weight: 8.7 kg

315904 All-rubber distributor box TYPE 6700

2 CEE 400 V, 16 A and 3 sockets 230 V, 16 A. Feed: 3 m cable 5G4 mm² yellow with CEE-plug 32 A 5p 400 V. Fitting: 1 x CEE-socket 32 A 5p 400 V, 2 x CEE-socket 16 A 5p 400 V, 3 x Schuko type sockets (DIN 49440) 16 A 250 V, 1 x miniature circuit breaker (MCB) 16 A 3-phase, 3 x miniature circuit breakers (MCB) 16 A 1-phase, 1 x residual current protective device (RCD) 40 A/4p./ 0,03 A, is connected upstream of all sockets.
Dimensions (H x W x D): 320 x 320 x 320 mm.
Weight: 9.1 kg

EXTENSION CABLES, PLUGS AND SOCKETS

Extension cables

315940 10 m GMSUÖ, 3 x 1,5 mm²

With rubber connectors, 16 A, 230 V. Weight: 1.4 kg

31593001 10 m H07RN-F, 5 x 2,5 mm², black

With CEE connectors, 16 A, 400 V. Weight: 3.1 kg

315946 10 m Gifaplast, 3 x 1,5 mm²

With rubber connectors, 16 A, 230 V. Weight: 1.4 kg

31594601 10 m Gifaplast, 3 x 2,5 mm²

With rubber connectors, 16 A, 230 V. Weight: 1.8 kg

31594701 10 m Gifaplast (N07V3V3-F5 x 2.5 yellow K35), 5 x 2,5 mm²

With CEE connectors, 16 A, 400 V. Weight: 3.5 kg

Changeover boxes

IP 44, Dimensions (L x W x H): 300 x 80 x 100 mm.

317278 16 A to 32 A

Input: 1 x CEE plug 16 A, 5 p, 400 V.
Output: 1 x CEE socket 32 A, 5 p, 400 V.
Weight: 0.7 kg

31727801 32 A to 16 A

Input: 1 x CEE plug 32 A, 5 p, 400 V.
Output: 1 x CEE socket 16 A, 5 p, 400 V.
Weight: 0.95 kg

840483 Plug Nato style

2-phase up to 42 V. Weight: 0.3 kg

021956 Socket Nato style

2-phase up to 42 V. Weight: 0.38 kg

Distributor boxes, extension cables, plugs and sockets

316820 Plug for low voltage current
2-phase up to 42 V. Weight: 0.12 kg

316830 Plug for low voltage current
2-phase up to 42 V. Weight: 0.14 kg

063508 Plug MAGCODE
2-phase, 12 V, 16 A. Weight: 0.145 kg

063507 Socket MAGCODE
2-phase, 12 V, 16 A. Weight: 0.145 kg

316910 Schuko type plug, pressurised water proof
2-phase + EC, IP 68, 16 A. Weight: 0.2 kg

316920 Schuko type socket, pressurised water proof
2-phase + SL, IP 68, 16 A. Weight: 0.4 kg

All rubber plugs and sockets, Schuko type
2-phase + SL, 230 V, 16 A.

317010 Plug. Weight: 0,1 kg
317020 Socket. Weight: 0,2 kg

CEE 3-phase plugs and sockets
Certified as to DIN 49462. 5-phase, 400 V, splash water protected.

317110 Plug 16 A. Weight: 0.6 kg
317120 Socket, 16 A. Weight: 1.8 kg
317140 Plug with phase inverter, 16 A. Weight: 1.7 kg
317210 Plug, 32 A. Weight: 0.8 kg
317220 Socket, 32 A. Weight: 1.9 kg



840483



021956



316820



316830



063508



063507



316910



316920



317010



317020



317110 / 317140 / 317210



317120 / 317220



320764

BATTERY CHARGING UNITS

320764 Battery recharging unit ACCTIVA Easy 12-04

For charging or charge conservation of conventional lead-acid, lead-calcium/silver, or sealant type batteries (AGM, MF) as well as maintenance-free lead-gel batteries. Indication of battery charge status using bar charts on the display. Charging of deeply discharged batteries possible. Compact design thanks to primary switched mode power electronics. A special cable allows the battery to be charged from the cigarette lighter. Based on Active Inverter Technology.

- Nominal charging voltage: 12 V
- Charging current: 4 A
- For batteries from 2 - 135 Ah
- Mains voltage: 100 - 230 V

072823 Battery testing and recharging unit ACCTIVA Easy 12-04

With plug for MAGCODE socket.

32077601 Battery charging ACCTIVA PROFESSIONAL

Automatically voltage detection of batteries 6 V, 12 V and 24 V. Also for gel batteries. Comes with charging unit, charging cable (2,5 m), connection cable (2 m) and without wall bracket.

Technical data:

Voltage:	+/- 15 %: 230 V 50/60 Hz
Charging voltage:	6 / 12 / 24 V
Charging current:	35 A
For battery capacity:	3 - 350 Ah
Charging characteristic:	IUoU / IU
Dimensions (H x W x D):	247 x 88 x 162 mm 9.72 x 3.46 x 6.38 in.
Protection class:	IP40 (horizontal) IP 44 (vertical)
Weight:	2 kg/4,63 lb

32077602 Wall bracket for battery charger



32077601



ALARM AND WARNING EQUIPMENT

7



012399-001



324520

ELECTRIC ALARM SIRENS

012399-001 Alarm siren FS8

Ideal and economical siren warning system for small communities, factories and harbour installations. Comes with dual roof, made of glass-fibre reinforced polyester, for protection against rain, dust, snow, sand and sun. Body and impeller made of painted light alloy. The impeller is dynamically counterbalanced. The sound transmission roof guarantees a maximum range of audibility. The siren is attached to the motor cover with a four-hole flange.

Technical data:	
Type of current:	230/400 V with 50 Hz 277/480 V with 60 Hz
Nominal current 230/400 V 50 Hz:	11.9/6.8 A
Nominal current 277/480 V 60 Hz:	9.9/5.7 A
Power consumption:	4 kW
Number of revolutions 50 Hz:	2840 rpm
Number of revolutions 60 Hz:	3480 rpm
Audio frequency 50 Hz:	420 Hz
Audio frequency 60 Hz:	500 Hz
Range of audibility:	3-5 km, 128 dB(A) in 1.5 m
Weight of siren:	33 kg
Weight fibreglass roof:	6 kg
Degree of protection, engine:	IP 54
Degree of protection, siren:	IP 22
Diameter/height:	910/400 mm

Special voltages upon request.

Recommended accessories

324202 Thermal overload relay for alarm siren FS8

With protection and ambient temperature compensation.
Weight: 1 kg

Control unit for alarm siren FS8

For 5 different warning programs:

- Fire alarm (signal 3 x 15 sec., 2 intervals each of 7 sec.)
- Siren checking (signal 15 sec., no frequency change)
- Air-raid pre-warning (signal 3 min., no frequency change)
- Air-raid alarm (signal 1 min., frequency going up and down)
- End of air-raid (signal 1 min., no frequency change)

Incl. control box for weekly check and (1+6) sections.
Weight: 9.5 kg

324520 Control unit 230 V, 50 – 60 Hz

324522 Control unit 277 V, 50 – 60 Hz 1-phase current

Steel tube for alarm siren FS8

Complete with flanges, bolts and nuts.

030298-002 2 m

030298-004 3 m

030298-006 4 m

FLASH LIGHTS

540347 Flashing light set in Sputnik Nano LED design
LED warning system (two synchronized lamp bodies), cable length 0,2 m. Includes waterproof plug and couplings.
9 - 32 V. Weight: 0.67 k

332187 Saturn LED beacon
For fixed mounting according to DIN 14620, Form B1. Available with function monitoring. 9 - 32 V multi-voltage. Flashing frequency > 2 Hz. Protection class IP 5K4K / IP X9K. Dimensions (x height): 165 x 210 mm. Weight: 1.3 kg

Rotating LED beacon MOVIA-SL and COMET-M
This electronic beacon impresses with a high retaining force, low weight and easy handling. It features a strong triple magnetic base, ensuring that the device stays in place, even at driving speeds of up to 270 km/h. Certified by TÜV. It is possible to mount the beacon whilst the vehicle in being driven. Comes complete with cable and snap-in plug for connecting to the cigarette lighter of a vehicle. Very well recognisable, also from the air, through special optics and light emission. Flexible and rubber-encased magnetic system protects automotive paint.

Rotating LED beacon MOVIA-SL

- Frame rate: > 2.0 Hz
- Voltage: 9 - 32 V
- Power input: 12 V: 1.6 A / 24 V: 0.9 A
- Diameter: 112 mm
- Height 145 mm
- Colour: blue/red
- Weight: 0.9 kg

332185 Colour: blue, 9 - 32 V
332186 Colour: red, 9 - 32 V

Rotating LED beacon COMET-M

- Frame rate: > 2.0 Hz
- Voltage: 9 - 32 V
- Power input: 12 V: 1.5 A / 24 V: 0.75 A
- Diameter: 165 mm
- Height 172 mm
- Colour: yellow/green
- Weight: 2.7 kg

332188 Colour: yellow, 9 - 32 V
332189 Colour: green, 9 - 32 V

Lightbars and control units upon request.

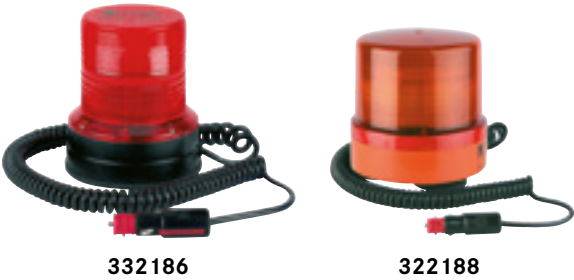

symbolic picture



symbolic picture



33301002



33302002



33322002



33301502

MEGAPHONES

High impact plastic horns deliver a smooth, ring-free sound. For maximum communication efficiency, these easy-to-use megaphones offer an extended battery life and sound coverage of 315 to 1000 metres - depending on the model. Distinctive whistle or siren signalling is available on certain models. To complete the line, both hand- and shoulder-held megaphones are available.

User benefits:

- Compact, lightweight construction for easy handling
- Long battery life prevents downtime
- Antibacterial treatment kills germs, protecting multiple users
- Simple push-to-talk operation for trouble-free use
- High-impact plastic horns deliver smooth, ring-free sound
- Applications: Fire and other emergency use, law enforcement and evacuation, outdoor events. Batteries included!

33301002 **Megaphone ER-1215**

Hand-held megaphone with built-in microphone, without siren signal. Colour: grey. Comes with 6 batteries 1.5 V (order no.: 308212)
Weight: 1.5 kg (with batteries)

33302002 **Megaphone ER-1215 S**

Hand-held megaphone with built-in microphone, with siren signal. Colour: red. Comes with 6 batteries 1.5 V (order no.: 308212)
Weight: 1.6 kg (with batteries)

33322002 **Megaphone ER-2215 W**

Shoulder-held megaphone with external microphone, without siren signal. Colour: grey. Comes with 6 batteries 1.5 V (order no.: 308212).
Weight: 1.7 kg (with batteries)

33301502 **Megaphone ER-2230 W**

Shoulder-held megaphone with external microphone, volume control, on/off switch and whistle signal. Includes auxiliary input jack (-10 dB) and jack for 12 V DC external power. Battery meter monitors consumption. Comes with 10 batteries 1.5 V (order no.: 308212).
Weight: 4 kg (with batteries)

	ER1215	ER1215 S	ER2215	ER2215 W	ER2230 W
Microphone	internal	internal	external	external	external
Warning signal	no	siren	no	whistle	whistle
Power output	23 W	23 W	23 W	23 W	45 W
Power supply	6x "C"	6x "C"	6x "C"	6x "C"	10x "D" or external
Battery life	14 h	20 min	9 h	9 h	17 h
Range	315 m	315/500 m	315 m	400/500 m	1000 m
Colour	grey	red	grey	grey	grey
Dimensions	210 x 291 x 346 mm		210 x 210 x 338 mm		351 x 512 mm
Antibacterial treatment	grip and microphone	grip and microphone	microphone	microphone	microphone
Weight without batteries	1.1 kg	1.2 kg	1.3 kg	1.4 kg	3.8 kg
Weight with batteries	1.5 kg	1.6 kg	1.7 kg	1.8 kg	4 kg
Order No.	33301002	33302002	33321002	33322002	33301502

TRAFFIC CONTROL EQUIPMENT

307452 Traffic warning lamp

Emits either an amber coloured or white light. Switch for continuous or flashing light. Can be used either for repair jobs or as a warning flasher in traffic accidents (non-safety type). Comes with 5 batteries R20, 1.5 Volt.

Weight (incl. batteries): 2.6 kg

Recommended accessories

308212 Spare batteries R 14, 1,5 V

Weight: 0.1 kg

332098 PowerFlare safety light

The American original. High quality and robust like no other system. For optimal safeguarding and signalling the scene of operation. The rechargeable PowerFlare 6-pack system comes with six PF-200R beacons in a rugged recharging case. The recharger is plugged into a vehicle hot point (12-30 VDC). This system is designed to be used on a regular or daily basis. The RCR-123 Li-Ion rechargeable batteries are replaceable at the end of their useful life (usually 3 - 5 years). The buoyancy is positive (floats) and the water depth rating is 25 m. User-selectable in 10 different flash patterns, the max. run time in flash pattern "quad-blink" is approx. 10 hours.

- Colour of housing: yellow
- Colour of LED: red
- Weight per unit: 0.2 kg
- Diameter per unit: 120 mm
- Height per unit: 35 mm
- Operation and storage temperature -40 °C to +100 °C
- Battery: RCR-123 lithium battery
- Dimensions complete unit (L x W x D): 375 x 270 x 50 mm
- Weight complete unit 2.63 kg

PowerFlare single unit

With battery and different colours.

33209805 PowerFlare unit yellow, orange LED

33209806 PowerFlare unit black, red LED

33209807 PowerFlare unit black, blue LED

Warning flash lamp

Warning flash lamps are used for long distance warning of traffic and endangered sites. This flashing light is fitted with a sealed and maintenance-free battery, which is fully leak-proof. Not explosion proof. Capacity: 6.5 A/h - 6 Volt. Flash: approx. 60 flashes per minute. Dimensions (L x W x H): 190 x 160 x 390 mm.

307318 Flash light EURO, yellow

With 4 batteries 6 Volt

Operating time: approx. 75 hours. Weight: 2.7 kg

307322 Flash light 230 V

With charging unit 230 V (dry-fit accu 6 V / 6 Ah).

Operating time: approx. 13 hours. Weight: 4.4 kg

307325 Flash light EURO, double face, yellow

With battery (6 V / 6.5 Ah), including vehicle charger 12/24 V. Operating time: approx. 13 hours.

Weight: 3.5 kg



307452



332098



33209805

33209806

33209807



307322



307325



674500



674900



675600



675710



675905

Recommended accessories

- 308600

Block cell battery 6V 4 R 25
Suitable for Flash Light EURO (order no. 307318).
Weight: 0.55 kg
- 307321

Spare dry-fit rechargeable battery 6V/ 6.5 Ah
Suitable for flash light (order no. 307322) and flash light
EURO double face (order no. 307325). Weight: 3.3 kg

- 674500

Traffic warning triangle
European standard design, collapsible. Complete with
transport bag. Weight: 1.3 kg

Warning pyramids
Foldable traffic signs with or without lettering. With covering.
Weight: 1.85 kg

- 674900

With danger symbol, 60 cm
- 675050

“Fire Brigade”, 60 cm
- 675100

“Accident”, 60 cm
- 674901

Without lettering, 90 cm

Other letterings upon request.

Traffic control cones
Soft plastic traffic cone, red / white / red.

- 675600

Height: 320 mm.
Weight: 0.85 kg
- 675601

Height: 320 mm. With Scotchlite reflective coating.
Weight: 0.85 kg
- 675700

Height: 500 mm.
Weight: 1.56 kg
- 675701

Height: 500 mm. With Scotchlite reflective coating.
Weight: 1.56 kg

- 675710

Flashing foldable traffic control cone
Ideal in case of car breakdowns to mark barriers and haz-
ardous areas. Visible from all directions (360°) from over
900 feet. With integrated, powerful flashing light for even
better visibility in the dark or under twilight conditions.
Easy handling. Requires very small storage space, fits in
any trunk or under driver’s seat. Single packing in PVC
carry bag with clear top and zipper. Height: 60 cm, dimen-
sions folded: 30 x 30 x 5 cm. Weight: 1.6 kg

- 675905

**LED-signal stick red-green, without lettering and
without batteries**
Hand-held signal light for efficient traffic control. Two sides
(red and green) in LED-technology. Batteries not included.
3 round cell dry batteries R 14 - 1,5 Volt, Alkali-Mangan
are necessary. Weight: 0.5 kg

Recommended accessories

- 308212

**Spare dry cell Alkali-Mangan batteries model R 14
(3 pcs.)**

Traffic control equipment

676245 Barrier rope
For traffic and crowd control. Rope made of polyethylene, 5 m long. Each rope comes complete with six white and red markers each. Weight: 0.2 kg

Recommended accessories

676250 Barrier support
Suitable for barrier rope. Made of steel.
Weight: 1.6 kg

676255 Base plate for barrier support
Weight: 3.95 kg

676310 Europe barrier tape
The non-adhesive tape is made of Polyethylene. Each roll is 500 m long and 80 mm wide. Red/white printed stripes on both sides. Weight: 1.5 kg

Recommended accessories

676320 Uncoiling box
Facilitates application of Europe barrier tape. With integrated cutter. Colour: red.
Dimensions (L x W x D): 300 x 105 x 220 mm.
Weight: 1.5 kg

676400 Warning flag for traffic control
White red/white, size 500 x 500 mm. Comes with pole 800 mm long. Weight: 1.5 kg

Long term fire wax torch

321520 60 cm. Weight: 0.19 kg
321500 70 cm. Weight: 0.23 kg

Smoke cartridge
Excellent for fire drills, smoke impermeability tests and for marking landing areas. Smoke will be developed without flame formation and without considerable temperature, approx. 4 min. Non-corrosive, heavy smoke. Dimensions (L x W x H): 95 x 95 x 110 mm. Weight: 0.3 kg

322350 Orange
322360 White-grey

505212 Rescue dummy RANDY
RANDY'S fully articulated body duplicates the weight and resiliency of a human body and can be positioned for realistic patient handling or extrication in situations too hazardous or uncomfortable for volunteer victims. His rugged construction means years of use in any rescue training environment from poletop retrieval to tunnel or confined space rescue, vehicle extrication, fireman's carry practice, smoke-filled buildings etc. Height: 180 cm. Weight: 67 kg

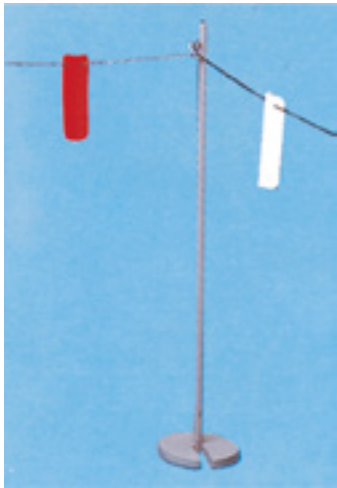

676245 / 676250 / 676255

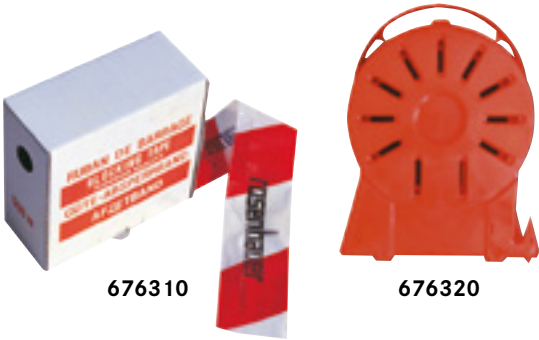

676310

676320



676400



322350 / 322360



505212



409211

409211

Fog machine JEM-ZR45

This fog machine is suitable for training purposes involving fire simulation, evacuation producers, breathing apparatus training. The JEM™ ZR45 is a high-end fog machine. The fog machine generates an adjustable quantity of smoke. The JEM ZR45 produces an exceptional peak output via its enhanced and powerful 2,000 W heat exchanger.

Features

- 2,000 W (EU model) / 1,800 W (US model) heat exchanger
- 80 ml in 30 seconds peak performance
- 1300 m³/min fog output
- Variable output control for subtle effects
- Digital remote, DMX and RDM
- 5 m XLR 3pol cable

Technical data

- AC power: 220/240 V nominal, 50/60 Hz
- Coverage volume: 1,300 m³ (45,909 ft³) per minute
- Fluid consumption (max.): 210 ml per minute
- Ready time: 10 minutes
- Dimensions (L x W x H): 602 x 395 x 306 mm
- Height including hanging bracket: 393 mm
- Weight, dry: 17.7 kg
- Weight, filled: 22 kg

Recommended accessories

409209

Fluid for fog machine

Can contains 5 l of liquid.

Weight: 5.5 kg



**LADDERS
RESCUE AND FIRST
AID EQUIPMENT
HIGH-RISE RESCUE**

8



81010005



81000005



81050005



815500

LADDERS CERTIFIED AS TO EN 1147:2001

Scaling ladders

Certified as to EN 1147:2001 and Austrian Standard ON F 4047:2002. The ladder may be used by two persons with a maximum weight up to 216 kg. The beams are made of high-strength aluminium alloy. Grooved 28 mm strong square rungs. Feather/spring snatching locks (steel galvanised), fixing stoppers and slip-resistant exchangeable ladder shoes as well as smooth exterior surfaces offer highest user friendliness. The ladder system is compatible with all usual ladders (as well as timber and older models).

- 81000005** **Scaling ladder insert part**
- 81010005** **Scaling ladder element**
- 81050005** **Bridge for scaling ladders**

815500 Multipurpose ladder

Certified as to EN 1147:2001 and Austrian Standard ON F 4047:2002. Combination step and sectional ladder. Numerous applications, especially suitable for outdoor use. Comes with patented fittings. Rubber safety shoes on bottom section. Three parts. Light-alloy.

- Transport dimensions (L x W x H): 2,300 x 418 x 164 mm
- Used as wall ladder: 5,380 mm total length
- Used as step ladder: 850 mm (stand-alone operation)
- Base width: 795 mm
- Weight: 19 kg

The multi-purpose ladder can be used as follows:

- One-part pitching ladder
- Double ladder, without extending part
- Double ladder, with extending part
- Two-part pitching ladder
- Three-part pitching ladder, extended length: 5.4 m

Extension ladder – two sections

Certified as to EN 1147:2001 and Austrian Standard ON F 4047:2002. Aluminium heavy-duty extension ladder. Especially designed for fire fighting and rescue operations. Comes with:

- Two sections
- Rope pull with rope brake
- Setting up assistance with two spikers at the bottom for enhanced stability
- Wall rubber castors
- Automatic ladder locks
- Slip resistant rungs

The ladder may be used by two persons with a maximum weight up to 216 kg.

8 m. Transportation dimensions (L x W x H): 4.7 x 0.47 x 0.16 m
Weight: approx. 40 kg

- 81500005** **Automatic ladder locks**
- 81500006** **Automatic ladder locks, made of metal**

9 m. Transportation dimensions (L x W x H): 5.3 x 0.47 x 0.16 m
Weight: approx. 44 kg

- 81510005** **Automatic ladder locks**
- 81510006** **Automatic ladder locks, made of metal**

10 m. Transportation dimensions (L x W x H): 5.9 x 0.47 x 0.16 m
Weight: approx. 49 kg

- 81520005** **Automatic ladder locks**
- 81520006** **Automatic ladder locks, made of metal**

Ladders

Extension ladders with metal ladder locks are available for hot climates upon request (e.g. 8150006 instead of 8150005).

Extension ladder – three sections

Certified as to EN 1147:2001, Austrian Standard ON F4047:2002. Aluminium heavy-duty extension ladder. Especially designed for fire fighting and rescue operations. Comes with:

- Three sections
- Rope pull with rope brake
- Two support bars
- Two spindles for levelling purposes
- Wall rubber castors
- Automatic ladder locks

The ladder may be used as rescue ladder for three persons (max. 324 kg).

12 m. Transportation dimensions (L x W x H): 5.6 x 1.13 x 0.26 m
Weight: approx. 85 kg

81530002 Automatic ladder locks

81530006 Automatic ladder locks, made of metal

14 m. Transportation dimensions (L x W x H): 6.25 x 1.13 x 0.28 m
Weight: approx. 89 kg

81540002 Automatic ladder locks

81540006 Automatic ladder locks, made of metal



81500005



Automatic ladder locks with metal design

HOOK LADDER

Certified as to EN 1147:2001 and Austrian Standard ON F 4047:2002. The ladder is used for scaling heights of one storey at a time and may only be charged with one person at a time (total weight not to exceed 150 kg). Heavy duty aluminium ladder, width 310 mm.

820200 Hook ladder with folding hook

Light alloy. Certified as to DIN EN 1147:2001, part 1.

Length: 4.4 m. Weight: approx. 11.5 kg

Rope ladder made of polypropylene

Certified as to ON Z 1509:1997. Ladder made of polypropylene ropes, the ends are equipped with rope eye stiffener. Comes with hardwood rungs fixed to the ropes with screws. UV resistant. Distance between the rungs: 300 mm. Any number of ladders can be connected to extend their length.

808200 Length: 5 m. Weight: 6.3 kg

808205 Length: 10 m. Weight: 11 kg

808210 Length: 15 m. Weight: 16 kg

808212 Length: 20 m. Weight: 20 kg

Recommended accessories:**156100 Carabiner hook**

Made of aluminium, with security fastener. Certified as to Austrian Standard ÖNORM F 5221:1985. Two pieces per ladder necessary! Weight: 0.2 kg.



820200



808200



81540002



64606005

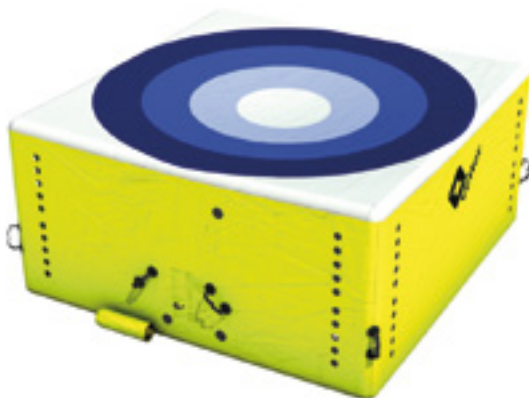

506300

RESCUE PLATFORMS

64606005 Light rescue platform

According to DIN 14830. Made of aluminium for rescue work in elevated position. Safe, light and stable design with non-slip steps and non-slip platform area out of aluminium profile. The platform is strong enough to carry three persons plus tools (500 kg). Recommended applications: rescue work on trucks, buses, trains, aircraft and buildings.

- Platform size: 830 x 1,720 mm
- Platform height: 880 up to 1,400 mm adjustable in steps
- Max. load: 500 kg
- Storage dimensions (L x W x H): 1,790 x 1,050 x 280 mm
- Weight: approx. 51 kg

Foot extension on all beams for uneven grounds.

64606006 Wheels for rescue platform aluminium

A retrofit set for rescue platform for mounting of castors by using on tracks for rescue platform order no. 64606005. Comes with: 4 pcs. quick release axle with wheels D 300 mm and fixing brake plus 2 pcs. axles for mounting at the platform. No tools necessary for mounting.

- Track width: 1,435 mm
- Maximum load: 500 kg
- Weight: approx. 30.5 kg

JUMPING CUSHIONS

506300 Jumping cushion SP 16

Certified as to DIN 14151, T1 and T3.

Recommended for a maximum jumping height of 16 metres, that means approx. from the seventh floor of a building. Due to the low weight of approx. 55 kg, the jumping cushion can be relocated rapidly if needed. The jumping cushion is used in rescue operations, where turntable ladders are not available or cannot be deployed because of space restrictions, for instance in narrow streets. The self-erecting supporting frame is made of a coated fabric. The cover is made of a special flame retardant, tear-proof and rot-proof material. A 300 bar, 6-ltr compressed-air cylinder, that is available at extra cost, is located in a protective pocket at the base of the supporting frame. Only two people are needed to set up the jumping cushion. The supporting frame and the actual jumping cushion will be ready for service in less than 30 seconds. After a jump, the cushion is re-erected within ten seconds and ready for the next jump.

- Catching area: 3,500 x 3,500 mm (12.25 m²)
- Height, inflated: 1.7 m
- Air capacity, inflated: 20 m³
- Deployment time: 30 seconds
- Re-erection time: 10 seconds
- Colour: neon yellow - blue
- Packed size (L x W x H): 0.9 x 0.55 x 0.3 m (complete with carrying bag)
- Weight: 45 kg (without air cylinder)

Rescue platforms, jumping cushions

506350 Jumping cushion SP 60

- Large landing area
- Psychologically optimised
- Setup in 80 seconds
- Rescue from up to 20 floors

The only lifesaver for jump heights up to 60 metres (192 ft.). The psychologically optimised blue circle surface design has been developed to reduce the jumper's fear of heights. Win against fires in buildings up to 20 floors high. Narrow city streets or inaccessible courtyards are no longer a problem with the SP 60. Rescue trapped persons quickly and easily, even at scenes your team can't reach with aerial ladder trucks. Benefit from a number of features that make your job more efficient and rescues safer. Two high-performance permanent blowers inflate the SP 60 within only 80 seconds. The clever two-chamber design and the innovative pressure compensation system ensure optimum impact deceleration. The quick action connection for blower attachment saves you valuable seconds. Designed without exposed seams on the underside of the safety cushion, preventing friction damage and avoiding unnecessary repairs.

The safety cushion SP 60 includes as standard components:

- Safety cushion SP 60
- Two permanent blowers
- Packing cover
- Repair and spare parts set

**506350****506310****Recommended accessories****506310 Test pressure gauge****506315 Air retractor for Vetter jumping cushion****525920 Compressed air cylinder (for order no. 506300)**
6 l/300 bar.**506315****525920**



503300

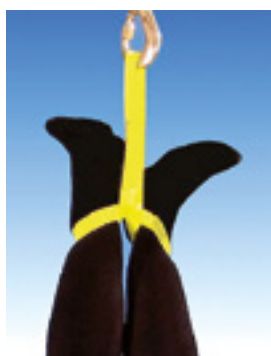

503300004



503300005

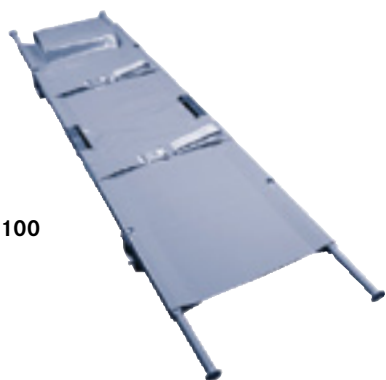

501100



501200



501600

EMERGENCY RESCUE SET

503300 Emergency rescue set

Certified as to EN 1498 and Austrian Standard ON F 1020. The emergency rescue set consists of a

- carrying sheet
- rescue sheet
- tape sling
- bag

The emergency rescue devices are very simple in their design and, therefore, easy to use. They can be deployed in extreme situations when, for instance, other rescue devices (rescue tubs, ambulance hammocks, rescue harnesses, rescue bags, etc.) cannot be used due to either local conditions (confined areas) or for time reasons (acute emergencies) or not availability.

The individual parts of the emergency rescue kit can also be ordered separately:

503300001 Carrying sheet, Weight: 0.5 kg

503300002 Rescue sheet, According to ÖNORM F 1020 and EN 1498-B. The rescue sheet is especially conceived for roping up or down. Weight: 0.4 kg

503300003 Bag, Weight: 0.35 kg

503300004 Tape sling, Weight: 0.35 kg

503300005 Tape sling B – triangular sheet

STRETCHERS

501100 Stretcher, lengthwise foldable

Stretcher according to DIN 13024 N made of ultraCHEM fabric. Chemical fibre fabric. Highly tear-resistant and impact-resistant. Waterproof disinfectable. 1x along folding, with four slide feet. Robust, easy, proven.

All stretchers own:

- Small stowage/pack size
- Aluminium base frame
- Integrated pillow bag
- Solid lockable steel hinges for folding
- Two adjustable straps with quick closure for secure fixation of the injured
- Dimensions (W x H x L):
556 mm x 137 mm x 2.302 mm
- Colour: grey
- Weight: 7.7 kg

501200 Protective cover

Protective cover for foldable stretcher, part no.: 501100 with zipper and carrier handles. Weight: 0.8 kg

501600 Stretcher, twice-foldable

Stretcher according to DIN 13024 K made of ultraCHEM fabric. Chemical fibre fabric. Highly tear-resistant and impact-resistant. Waterproof disinfectable. 2x foldable, with four slide feet. Robust, easy, proven.

All stretchers own:

- Small stowage/ pack size
- Aluminium base frame
- Integrated pillow bag
- Solid lockable steel hinges for folding
- Two adjustable straps with quick closure for secure fixation of the injured.
- Dimensions (W x H x L):
556 mm x 137 mm x 2.302 mm
- Weight: 7.5 kg

Emergency rescue set, stretchers

501710 Carrying bag for foldable stretcher
With zipper and carrier handles. Weight: 0.6 kg

50160001 Collapsible stretcher DIN 13024-K

502802 Folding scoop stretcher
Light, special equipment made of colourless anodised aluminium alloy for gently and safely lifting and transferring seriously injured patients. The scoop stretchers are opened and pushed under the patient sideways. Recommended in the case when vertebral injury is suspected. Supplied with patient safety belt.

- Maximum load capacity: 160 kg
- Smallest packing size (L x W x H): 1,210 x 430 x 85 mm
- Dimensions (L x W x H): 1,720 - 2,050 (max. extension) x 430 x 85 mm.
- Weight: 8.3 kg

Basket stretcher, with belts, mat and footrest

The basket stretchers can be used where conventional carry chairs and stretchers present difficulties: in the case of industrial or mining accidents, on ships, under helicopters, on water, in shafts and on mountains (ice rescue) or scaffolding. The basket stretcher can be used horizontally or vertically. Thanks to its stable design, the basket can be used as a dragging basket or as an abseil basket stretcher. When used as dragging baskets, the non-absorbent 40 mm mattress protects against impact. Standard equipment includes adjustable foot supports (depending on patient size), continuous recessed grips on the sides, continuous nylon rope to which the safety belts can be attached. Colour: orange. Material: ABS. Frame: aluminium. Maximum load: 315 kg

502795 One-piece
Dimensions (L x W x H): 2,141 x 618 x 189 mm.
Weight: 14 kg

502808 Two-piece
This two-piece basket stretcher was designed to assemble and disassemble the stretcher within the shortest possible time. There will be no more "loseable" parts.
Dimensions (L x W x H): 2,141 x 618 x 189 mm
Folded (L x W x H): 1,150 x 618 x 189 mm
Weight: 12 kg

Recommended accessories for stretchers

502801 Carrying bag for basket strainer one-piece
Colour: grey. Weight: 2 kg

502809 Carrying bag for basket strainer two-piece
Colour: grey. Weight: 1.9 kg

502825 Lifting bridles for basket stretcher
With four carabiners, Length: adjustable. Weight 2 kg

502797 Six-point belt for spine boards and basket stretchers
Special six-point SCHROTH belt to quickly and safely secure patients in extreme rescue situations (compatible with basket stretchers and spineboards). When used with standard belts, safe abseiling, horizontally or vertically, is possible. This even includes "overhead" transport of patients. Weight: 1.8 kg

502790 Spare belt.
Per piece.



501710



502802



502795



502808



502825



502797



502858

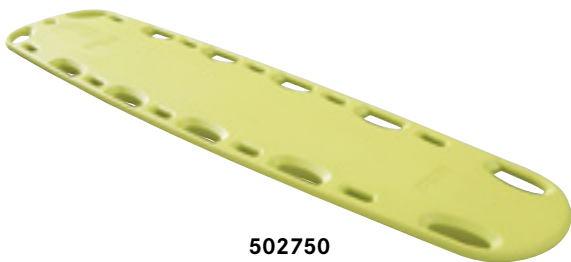

502750



502751



502752



502851

502858 RollUP stretcher

The unique, patented RollUP system combines the advantages of a roll-up stretcher with a rigid basket support. Up to three detachable transversal struts prevent dangerous compression of the ribcage, hips and legs. Nevertheless, this unit offers the stability, safety and comfort of a rigid basket stretcher. A detachable, longitudinal support protects the spine and back when the patient is carried over an edge or uneven surface. The underside remains free of straps, so dragging along the ground is possible without problems. The suspension straps are attached to the edge of the stretcher. Colour coding clearly shows where each belt is to be attached. The mounting bracket allows safe lifting of even very heavy patients. Descending suspension gear not included in the scope of delivery. Weight: 5.8 kg

502750 Spine board with three patient safety belts

Certified as to DIN EN 1865.

- Special stretcher for spinal injuries
- Stable, light, and versatile
- Made of highly compacted polyethelene with firm surface
- Floatable
- Designed for quick assembly of head restraint
- X-ray permeable, suitable for MRI and C
- EC certified
- Supplied with three patient safety belts
- Dimensions (L x W x H): 1,830 x 450 x 40 mm
- Maximum load: 150 kg
- Weight: 7.5 kg

Recommended accessories for spine board

502751 Straps for spine board

Used in conjunction with a spine board, the patient restraint system provides full body immobilisation.

Weight: 0.4 kg

502752 Head immobiliser for spinal board

Used in conjunction with a spine board, Velcro™ straps and a cervical collar, the head immobiliser allows for patient transport even in difficult terrain. Thanks to the use of radiolucent materials, examination of patients in X-ray chambers is also possible. The mobilising set comes complete with base, removable head pad, two foam blocks and head straps. Weight: 1 kg

50275001 Protection cover for spine board

502851 Collar set

The collar set provides perfect protection and stabilisation of the most critical part of the spinal column. The collars are made of vinyl covered foam rubber that will not absorb blood or any other body fluids. Thanks to the use of radiolucent materials, examination of patients in X-ray chambers is also possible. Easy to use, simply slide the reusable collar under the neck and fasten at the side with the Velcro™ pads. Each set consists of three collars, sized from small to x-large. Comes complete with a carrying bag. Weight per set: 0.5 kg

RESCUE BLANKETS

502600 Rescue blanket

The blanket is made of a blend of wool and polyester. The edges are reinforced. Suitable for covering persons on stretchers. Dimensions (L x W): 1,500 x 2,000 mm. Weight: 1.5 kg

503500 Aluminium blanket

Insulating rescue blanket, NASA type. Protects injured people against heat or cold and prevents shock. Weight: 0.55 kg

503505 Disposable patient blanket

Fleece blanket for ambulance services, rescue services or disaster relief services.

Features:

- Fleece outer, with seams all round
- Interior: layers of pulp material
- Dimensions (L x W): 190 x 110 cm
- Individually packed in film
- Weight: 0.55 kg

505270 Disaster pouch

Comes with a full-length center zipper. With six carrying handles. Fabricated with superior vinyl-coated nylon fabric. Dimensions (L x W): 2,000 x 850 mm. Weight: 0.25 kg



502600



503500



503505



505270

FIRST AID KITS

504000 First aid kit for vehicles

Very compact plastic cabinet finished in black, especially designed for carrying on vehicles. Comes complete with contents. Dimensions (L x W x H): 260 x 170 x 80 mm. Weight: 0.65 kg

504100 First aid kit DIN 13157 with bracket and Arabic labelling

Very compact plastic cabinet finished in black, especially for carrying on vehicles. Comes complete with contents. Dimensions (L x W x H): 260 x 170 x 80 mm. Weight: 0.65 kg

505253 First aid shoulder bag

Tough water resistant shoulder bag with five internal storage compartments, double zip closure, and adjustable shoulder strap. Contains:

- First Aid Guidance Leaflet
- HypaGuard Foil Blanket
- HypaPlast Microporous Tape
- Burns Sachets
- HypaCover Eye Dressings
- Self Seal Waste Bags
- HypaGuard Face Shields
- HypaClens Eye Wash Pods (20 ml)
- HypaBand Triangular Bandages
- HypaTouch Disposable Gloves (pair)
- HypaClens Eye Wash Bottles (250 ml)
- Dressing Scissors
- HypaBand Safety Pins
- Clothing Cutters
- HypaClean Sterile Wipes
- Instant Cold Pack
- HypaCover First Aid Dressings, 12 x 12 cm
- HypaCover First Aid Dressings, 18 x 18 cm
- HypaPlast Washproof Plasters
- HypaPlast Fabric Plasters
- Weight: 2.5 kg



504000



504100



505253



50435001



505200



505110



505205

50435001 Emergency backpack for fire brigades

In full compliance with Austrian Standard ON Z 1020, type C. Made of sturdy 1000 DEN cordura, red-coloured with yellow reflective stripes. Comes complete with following contents:

- Three transparent, different coloured module-bags
- Numerous elastic loops for small material
- Three compartments made of elastic net
- Large external compartment for further attachment
- Solid military zipper and buckles out of high-grade Duraflex-synthetics guarantee supreme quality and durability
- Comfortable carrying-system thanks to 95 mm upholstered hip-belt and 65 mm wide shoulder-belt
- High-grade bandage material, such as textile-triangle-bandages, rescue-cover, aluminium bandage, sterile wound-compress, various bandages for fixing, mull, momentary-bandages, finger-bandages, various plaster and leather-finger-stalls
- Hand disinfectant
- Material for artificial respiration
- Single-use gloves
- Scissors
- Forceps
- Safety pins
- Illuminating staff
- Dimensions (L x W x H): 480 x 320 x 210 mm
- Weight: 2.5 kg

FIRE BRIGADE FIRST AID KIT

Heavy duty, compact wooden cabinet, certified as to DIN 14880. Finished in grey, for hand-carrying or mounting into the fire trucks. Designed for EMS and fire departments. Contents according to DIN 14143 and DIN 14142, including high quality dressing materials (e.g. AluDerm and DermaCare), bandage packages and sheets, compresses, bandages, net bandages, rescue sheet, aluderm-aluplast wound plaster.

505200 First aid kit DIN 14143

Including resuscitator bag and pneumatic splints for arm and leg. Dimensions (L x W x H): 700 x 400 x 110 mm. Weight: 12 kg

505110 First aid kit DIN 14142

Including resuscitator with BEEP valve. Dimensions (L x W x H): 410 x 350 x 110 mm. Weight: 6.5 kg

505120 First aid kit DIN 14142 with mask

Including resuscitator with BEEP valve, with artificial respiration mask. Dimensions (L x W x H): 400 x 350 x 110 mm. Weight: 7 kg

505205 Burns first aid kit

Comes in an ABS thermo-plastic orange case, complete with wall mounting bracket and 90° stop arrest. Contents are especially designed to treat burn injuries. The aluderm wound dressings do not stick to the wound and are a quick and effective healing medium. Contents: aluderm compresses, aluderm bandage dressings, aluderm cohesive bandage, aluderm special bandages for face, head, arm and leg. Cold packs, sterile water, infusion set, injection set, clothes scissors. Empty space is available for additional accessories if required. Dimensions (L x W x H): 400 x 300 x 150 mm. Weight: 12 kg

First aid kits, fire brigade first aid kits

503510 Rescue blanket BURN SHIELD

Certified as to ISO 13485:2003. Vital for trauma care. Additionally, these blankets can be used as a fire shield, facilitating rescue or escape. Also suitable for extinguishing small fires.

Special features:

- Pure wool base
- 96 % water contents
- Treated with melaleuca alternifolia (tea tree)
- Gelling agent
- Sterilised by gamma irradiation
- Comes complete with carrying bag
- Dimensions (L x W): 1,200 x 1,600 mm.
- Weight: 4.5 kg



503510

505203 First aid kit model INDUSTRY

Certified as to DIN 13169. ABS-plastic, colour orange, including wall bracket. Form-stable, splash-proof, impact-, decay- and temperature-resistant. Two identically sized kit shells and transparent covering lids to protect contents. With rubber sealing, rotary locking system, carrying handle, screened lettering and colour pictograms.

Contents: quality dressing materials, amongst others aluderm, DermoTekt and DermaCare, bandage packages and sheets, compresses, bandages, net bandages, rescue sheet, aluderm speciality dressings, cool spray, compressions bandage packet, aluderm-aluplast wound plaster, hyperventilation mask, breathing device, first-aid scissors, splinter forceps. Dimensions (L x W x H): 400 x 300 x 150 mm. Weight: 5.7 kg



505203

405870 Defibrillator LIFEPAK 1000

Basic life support (BLS) tool, fully customisable, cprMAX technology for high flexibility. Protection level IP55. Biphasic technology provides a full range of energy up to 360 joules. With a large screen, graphics and text are clear and easy to read from a distance. The LCD screen can provide both graphical and ECG displays. The advanced battery system in the LIFEPAK 1000 defibrillator provides more power for your patients. A visible and accessible battery gauge gives you the ability to assess battery readiness with the quick touch of a button. Weight: 3 kg



405870

505230 Oxygen apparatus 2 litre adjustable

High-speed oxygen delivery for immediate care and emergencies where oxygen therapy is required. Simple, constant flow type of oxygen administrator, providing approx. 100 minutes of oxygen from a fully charged cylinder. The unit consists of a 2 litre water capacity, charged to a pressure of 200 bar and containing a free compressed oxygen capacity of 400 litres. The integral cylinder valve and regulator is fitted with a pressure contents indicator. The complete apparatus is housed in a resilient orange nylon carrying bag (430 x 320 x 180 mm), complete with shoulder strap. Dangerous good as per UN1072, class 2.2. Weight: 5 kg



285145

285145 Resuscitation Bag P Translucent

With peep valve, adapter and 1 mask.

Recommended accessories**505240 Spare 2 litre water capacity cylinder**

Charged to a pressure of 200 bar and containing a free compressed oxygen capacity of 400 litres. Dangerous good as per UN1072, class 2.2. Weight: 4 kg



505230



507427



507456



507301



507503

WATER SERVICE

Life jacket PIONIER

Certified as to EN 395:1996. For all who work professionally on the water, and who need an especially hard buoyancy foam life jacket. Will keep the wearer's face above water, even when the person is exhausted or unconscious. Features: strong holder made of special nylon, super soft flotation foam, variably adjustable belt clasp with insert buckle, reflector strips, emergency whistle, breast pocket, adjustable leg straps, handles, closure pull-ties, wardrobe loop. Colour: red

- 507427 Size M / 46 – 50 / 60 – 80 kg**
Buoyancy: 90 Newton. Weight: 1.3 kg
- 507428 Size L / 50 – 54 / 80 – 100 kg**
Buoyancy: 105 Newton. Weight: 1.3 kg
- 507429 Size XL / 54 – 58 / 100 – 120 kg**
Buoyancy: 120 Newton. Weight: 1.35 kg
- 507430 Size XXL / 58 – 60 > 120 kg**
Buoyancy: 130 Newton Weight: 1.35 kg

507456 Life jacket SAFETY AUTOMATIC

Certified as to EN 396:1996. Faint-proof life jacket. Inflation occurs upon water contact by means of a CO₂ cartridge or by manual release with the toggle fastening. The life jacket is very convenient to carry when deflated. Outfitting: weld together air balloon with automatic-release, oral inflation tube, strong holder with snaps, variably adjustable waist belt with insert buckle, 6 reflector strips on flotation balloon, comfortable back. Buoyancy: 160 N. Colour: red. Uni size (60 – 120 kg).

- Technical data:
- Air volume: 160 N / 16 l
 - CO₂ cartridge: 33 / 34 g
 - Donning time: under 60 sec
 - Rotation onto back: under 5 sec
 - Freeboard height: over 8 cm
 - Vertical bearing capacity: over 75 kg
 - Horizontal bearing capacity: over 200 kg
 - Reflector material: 300 cm²
 - Weight: 0.7 kg

Recommended accessories

- 507457 CO₂ – replacement cartridge for life jacket**
33 / 34 g CO₂ cartridge with release-ring and safety clip for one-time use. Weight: 0.15 kg
- 507301 Rescue ring SOLAS 61 x 41 cm**
Approved life-ring. Extremely tough polyethylene shell and polyethylene foam filling, 4 reflexstrips, all-round grab-line with dual-eyelets. Conforms to SOLAS 74/96 - Reg. III/4, and for that reason approved for public and commercial application. Diameter: outside 61 cm / inside 41 cm. Colour: orange. Weight: 2.5 kg

- 507503 Floating line**
Made of polyethylene. Diameter: 12 mm. Length: 30 m. Floats on water. Comes with light alloy carabiner hook at one end. Weight: 0.8 kg

Water service

515512

Workboat P5

Inflatable boat with round bow and stern, for paddling only. Comes with bow anchor attachment patch and outboard circumferential line. D-ring patches, slatted floor and anti-chafing strips on boat floor.

- Material: high tenacity synthetic fabric, outside coating hypalon, inside coating neoprene, abrasion-, rot-, UV- and seawater resistant.
- Tensile strength: > 2,800 N / 5 cm
- Dimensions (L x W x H): 3,000 x 1,200 x 400 mm
- Weight: 35 kg



515512

515513

Workboat P5M

Inflatable boat for use with outboard engine up to 7 kW (10 HP). Comes with bow anchor attachment patch, outboard circumferential line, D-ring patches, floor external anti-chafing strips and separate wooden floor boards, stern transom and engine plate.

- Material: high tenacity synthetic fabric, outside coating hypalon, inside coating neoprene, abrasion-, rot-, UV- and seawater resistant.
- Tensile strength: > 2,800 N / 5 cm
- Dimensions (L x W x H): 3,000 x 1,200 x 400 mm
- Weight: 38 kg



515513

515511

Two-way pump with pressure gauge

For inflatable boats. Weight: 1.5 kg



515514

515514

Paddle, 120 cm

Made of wood. Per piece. Weight: 3.5 kg

515525

ResQmax line deployment kit 410

Launcher, streamline projectile, 200 kg test 3 mm dacron line, 1,000 kg test 8 mm PolySpectra line, streamline nozzle protector, O-ring kit, corrosion blocker, ResQmax operator's manual, ResQmax training CD, Streamline filler hose DIN, Cordura kit carrying bag (red). Weight: 14.5 kg



515511



515525

411250

Regulator

A popular choice for divers. The Aqualung Calypso regulator is compact, lightweight and it breathes like a regulator that costs much, much more. In-line, high-flow piston design means fewer components, excellent reliability and easy maintenance. Large diameter of piston guarantees a more stable medium pressure output. Mid-size, high performance, demand valve second stage. Comes with Aqua Lung's Comfobite™ mouthpiece that reduces jaw fatigue. The Aqualung Calypso regulator is compatible with EAN 40 new, out of the box. Weight: 0.98 kg



41125001

41125001

Gauge, depth-meter and underwater-compass

Analog gauges, 2 gauges: 300 bars/metric, luminous easy-to-read analog dials, reliable and accurate open bourdon tube mechanism, maximum depth indicator, end mount compass with exceptional tilt potential. Weight: 0.7 kg



411250



41125002



41125003



41125004



41125017



41125008



41125007



41125005



41125009



41125010
(symbolic picture)

41125002 BC-Jacket

ResisteK™ construction resists fading and abrasion. Proprietary back panel has an integrated carry handle for easy transport on land. Adjustable waistband also adjusts at the back, giving all wearers the perfect fit. Dual scooped octo-pockets on the front keep alternate air source ready to access when needed. New octo-sleeve on right shoulder provides alternate storage option. Large easy access pockets on either side keep essentials close at hand at all times. Two stainless steel D-rings provide tie-down points for all accessories. Bright orange shoulder dump is easy to see even in less than ideal conditions. Lower rear dump simplifies inverted or horizontal descents. Buoyancy: 8 – 24 l. Weight: 2.86 kg

41125003 Diving air cylinder

Complete steel air cylinder with Z-Valve, CE/EN 250, 10l/ 230 bar quality with single boot. Progressive opening action conserves HP seat, soft hand wheel absorbs shocks if the cylinder falls over, hexagonal body makes removal for inspection easier. Weight: 16.1 kg

41125004 One piece diving suit

Modular suit. 5.5 mm one-piece, 4 mm shorty as an over vest with separate 5 mm hood. 5.5 mm dive 4-way high stretch neoprene used throughout. Ultra stretch wrist and ankles. Durable and stretchy knee pads. Heavy duty non-corrosive metal back zipper for durability. Clip for attaching hood. Weight: 2 kg

41125017 Diving suit SHORTY with separate hood

41125007 Diving gloves

5 mm neoprene gloves Durable Kevlar on palms, fingers and back of fingertips for superior abrasion resistance. Standard 5 mm neoprene with glued and blind-stitched seams. Ergonomically designed pre-curved fingers helps minimize hand fatigue. Adjustable cinch closure wrist. Weight: 0.22 kg

41125008 Diving boots

Made of neoprene with terry-plush inside, flexible vulcanised rubber outsole, ERGO TM shaped footbed. Upper: four seam (2 front, 2 heel) pattern. Zipper: non-corrosive YKK, hook and loop zipper lock keeps zipper in place, added webbing reinforcement. Thickness: 6.5 mm. Sizes: 3 – 16. Weight: 0.7 kg

41125005 Diving knife

2 different blade designs. Made from marine grade stainless steel. Easy grip 2 layer handle. Simple non-mechanical sheath locking system. Sheath straps have quick-release buckles. Weight: 0.45 kg.

41125009 Underwater goggles

Low-volume, two-window design. Great visibility, optical lenses available upon request. Weight: 0.2 kg

41125010 Snorkel

Simple neoprene rubber design, J-tube, secure keeper for mask strap. Weight: 0.2 kg

41125006 Fins

The heart of the Express ADJ Fin is a highly elastic “armadillo” hinge at the base of the blade. It absorbs energy during the power stroke and releases at the end of the kick cycle to maximize thrust. These open-heel fins are an excellent choice for cold and temperate water divers who need a powerful, compact blade.

- Armadillo membrane at the base of the blade absorbs energy during the down stroke, and releases prior to the upstroke for a power boost on every kick.
- Rubber side ribs channel water down the length of the fin, minimizing wasted energy from the spill-over effect.
- A Mid-foot Flex Joint is used to attach the blade to the side of the foot pocket. This maximizes the transfer of energy and reduces strain on the ankles and toes.
- ESBS (Ergonomic Strap and Buckle System) uses a press-to-release button that is easily operated, even while wearing thick gloves.
- Rubber heel straps are made with anti-aging compounds and have large finger loops at each end and in the middle for easy donning, even when wearing heavy gloves.
- Streamlined foot pocket provides an ergonomic fit for excellent energy transfer and accommodates a wide range of dive boots.
- Anti-slip rubber pads on the bottom of the foot pocket give traction for moving around on boat decks.

Weight: 1.3 kg



41125006

41125011 Reel 50 m

Large reel with 50 meters of nylon line with S/S bolt snap. Features: Auto-stop, ergonomic design, rugged construction, sturdy ratchet system, suitable for search and rescue. Weight: 0.7 kg



41125011

41125012 Transport bag

The foundation of this duffel is made of extra durable 1680D Polyester with PVC coating. The base is reinforced with V-Diamond material and 4 corner guards. The front of the bag has anchor loops for mounting easy access gear with carabineers or securing your bag to the deck of the boat. The front pocket contains an organization pocket panel and is large enough to hold the Explorer Collection Regulator Bag. Large front pocket, organization pocket panel, anchor loops, name plate, shoulder strap, padded haul handle. Size: 73 x 36 x 36 cm, 95 l, 2.0 kg



41125012

41125016 Diving lead

Standard lead 1 kg.

41125014 Diving weight belt

Pocket belt. Easily accepts shot pouches or standard weights. One sizes fits all. Kam buckle for easy belt length adjustment. Colour: black. Weight: 0.12 kg

41125015 Diving inox buckle

For weight belt. Weight: 0.1 kg

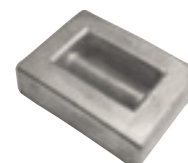

41125014



41125015

10	11	12	13	14	15	16	17	18
NÄCHSTE PRÜFUNG								
 INVENTAR-NR.: <input type="text"/>								
NEXT EXAMINATION								
1	2	3	4	5	6	7	8	9



HIGH-RISE RESCUE

Personal protection equipment and support devices

Cleaning

It is best to clean restraint belts, full body harnesses and fasteners when they are dry using gentle brushes. For stubborn dirt, warm water and a mild detergent can be used. These items should only be air-dried, i.e. they should not be exposed to direct sunlight or put in a tumble dryer. Chemical cleaning products should never be used.

Storage

Restraint belts, full body harnesses and fasteners should be stored in a dry, dark place and away from heaters and aggressive substances such as oil and chemicals. If you are ever unsure, it is advisable to ask the manufacturer. The storage bag supplied with our safety harnesses is suitable for keeping these in. The equipment cases in our product range are also ideal for our safety devices.

Maintenance and periodic inspections

Firemen's belts, restraint belts, full body harnesses and fasteners should be inspected by a professional expert at least once a year.

Repairs

Necessary repairs may only be carried out by the manufacturer. For safety reasons, repairs should not be carried out in the vast majority of cases, however.

Period of use

The product must undergo a visual inspection after each use. When it is being used, it is important to make sure that it is not damaged by mechanical influences (sharp edges, welding sparks, etc.) and that it does not come into contact with harmful chemicals (acids, solvents, etc.). Personal protection devices that prevent the user from falling (e.g. harnesses) must be thrown away

- When load-bearing components that are essential for safety become damaged
- When they are strained through the user falling
- When the recommended period of use has expired. This is
 - a maximum of five years for fasteners, moving guides (cables), and impact absorbers
 - a maximum of five years for safety harnesses and strap impact absorbers
 - a maximum of six years for lifelines, rescue straps and lifelines
 - a maximum of eight years for safety belts
 - a maximum of 20 years for firefighter belts
- If equipment is used less frequently than usual, its lifespan can be extended by up to 50 % (this only applies to euroline products).
- Likewise, if equipment is used more often than usual, suffers heavy wear and tear or is exposed to extreme environmental influences, its permitted period of use can be shortened. It is up to the inspection expert to make this decision when carrying out the compulsory periodic inspections.
- There are no set lifespans for safety devices like moving fall arresters (fall catchers) and metal connectors. They may be used as long as they are fully functional. Fixed fabric connectors must, however, be replaced as soon as their period of use has expired.

Model overview and uses for restraint belts, full body harnesses and rescue hammers

The right product for every use! Personal protection equipment for crash-down safety generally has one or both of two functions: a holding function and a catching function.

- Holding function: Holding systems prevent users from free-falling. The user should be held in his/her position so securely that he/she is not even in danger of falling. He/she should be tied to the edge when working on masts and should not be able to fall more than 0.5 m. Restraint belts and full body harnesses must be used in holding systems!
- Catching function: Catching systems catch users who have fallen more than 0.5 m. The height of the fall and the forces that occur should be kept as low as possible through the use of suitable products. It is compulsory to use impact absorbers or fall arresters! Full body harnesses must be used in catching systems!

The restraint belts and/or full body harnesses must be connected with suitable and permitted personal protection equipment such as connectors, impact absorbers, or fall arresters for holding and/or catching systems. When this equipment is selected, the possible risks and dangers must be taken into consideration, and only the personal protection equipment that is best suited to the respective working conditions and that offers the best possible protection from the dangers present may be used. The applicable legal regulations, standards and instructions for use must also be observed!

According to EN 363 there are 5 different systems:

- Restraint system
- Work positioning system
- Fall arrest systems
- System for rope-supported accessing
- Rescue system

Systems according to EN 363

Systems according to EN 363						
Order No.	Model	Restraint system	Work positioning system	Fall arrest systems	System for rope-supported accessing	Rescue systems
159080 159081 159082 159083 159085 159086 159087 159088	Restraint belt DS					
159011	Firemen's belt ARAX Belt					
508040	Full body harness ARAX					
508015	Full body harness UNI 2 SCHAMPA					
508010	Full body harness UNI 3					
508020	Full body harness UNI 5					
508024	Full body harness SALUS					
508746	Full body and rescue harness RAPID II					



508746



508015



508040



508010



508020

RESTRAINT BELTS AND FULL BODY HARNESSES

508746

Full body and rescue harness EUROLINE RAPID II

Certified according to EN 358, EN 361, EN 813 and EN 1497. The rescue harness with integrated seat pants is specially designed for quick and easy rescue of persons, for work carried out on a rope in a "sitting" position and for firefighting operations (descending devices, hook ladder). The RAPID II impresses with comfortable shoulder pads and an integrated tether, which is equipped with two textile lugs as well as a dorsal eyelet. Two straps extend down the back, leading to a much higher wearing comfort. In addition, the fit can be adjusted on the front and rear and on the trouser legs. Universal size, continuously adjustable. Polyester straps 45 mm wide, light metal fittings, butterfly harness made of synthetic fabric. Weight: 2.06 kg

508015

Full body harness EUROLINE UNI 2 + SCHAMPA

Certified according to EN 361. Due to the combination of front and rear safety catches, these are suitable for all applications where you have to protect yourself against falling. Padded vest for the shoulder and chest areas. The Schampa offers optimum comfort and makes it easier to put on. In addition, the rubber band prevents slipping of the harness in the knee area when performing work while kneeling. 1 front eyelet, 1 rear eyelet. Belt: polyester 45 mm. Teflon impregnated. Fittings: aluminium, steel. Weight: 1.29 kg

508040

Full body harness ARAX

Certified according to EN 361, EN 469. The 2-point ARAX harness is made entirely of flame-resistant ARAMID. It is suitable for extreme applications such as welding, grinding and cutting work. 1 front eyelet, 1 rear eyelet. Upholstery: Flame-resistant NOMEX®. Belt: ARAMID 45 mm. Teflon impregnated. Fittings: steel. Weight: 1.25 kg

508010

Full body harness EUROLINE UNI 3

Certified according to EN 361, EN 358, CE 0408. Suitable for retrieval systems, support systems and climbing masts. The classic "3-point belt", 1 restraint at the back, 2 retaining loops in the hip area, with integrated waist belt and chest belt, leg loops with "BEIN / LEG" print, for problem-free fitting, universal size infinitely adjustable. Polyester straps 45 mm wide, dirt repellent finish, light metal fittings, belt guides made of plastic. Possible addition: mountable kidney protector made of foam (Article No. 508022). Weight: 1.3 kg

508020

Full body harness EUROLINE UNI 5

Certified according to EN 361, EN 358, CE 0408. A universal harness that meets all requirements. Suitable for fall prevention systems, support systems, climbing masts and climbing protection devices, for working in a suspended position and as a rescue harness. 5-point harness with 1 restraint on the back, 1 restraint in the chest area (light metal carabiner, serves as a restraint or eyelet, and at the same time as a chest strap), 3 eyelets in the hip and abdomen area, with integrated abdomen and chest strap, leg loops Print "BEIN / LEG" for easy application. Universal size, continuously adjustable. Polyester straps 45 mm wide, dirt repellent finish, light metal fittings, belt guides made of plastic. Possible addition: mountable kidney protector made of foam (Article No. 508022). Weight: 1.7 kg

Restraint belts and full body harnesses, firemen's belt

508024 Full body harness EUROLINE SALUS

Certified as to EN 361, EN 358, EN 813, CE 0408.

Function: Integral harness for safety and work place positioning systems. Ideally suited for work on ropes. For usage e.g. for height rescue, in pipeline construction, for rock removal, for building and exterior cleaning, for special police forces etc. Design: Full-body harness and work positioning belt for work positioning with 1 fall arrester eyelet on the back, 1 fall arrester eyelet in the chest region, 2 attachment elements in the hip area, 1 safety abseil eyelet in the abdominal area, 1 restraint fall arrester eyelet in the back area of the safety belt leg closures with automatic metal release buckle (if requested, can also be delivered with Cobra release buckles). Universal size can be continuously adjusted. Material: Polyester belts 45 mm wide, teflon-impregnated, light alloy fittings, automatic metal release buckles, belt guide made of synthetic material. Back support, kidney protector made of foam with two-sided textile coating, padding on shoulder and leg belts. Weight: 2.2 kg

A full body harness without an energy absorber resp. without a retractable fall arrester may not be used as fall arrest system.

Recommended accessories for full body harness**508022 EUROLINE kidney pod**

Foamed. Weight: 0.4 kg

Further restraint belts and full body harnesses upon request.

FIREMEN'S BELT**Fireman's belt DS with carabiner**

Certified as to Austrian Standard ON F 4030:2008. White, 85 mm wide. Comes with abseil device (descender) and steel snap hook 215 mm.

159080 Size DS 0

Waist 65 - 80 cm.

159081 Size DS 1

Waist 75 - 110 cm.

159082 Size DS 2

Waist 95 - 120 cm.

159083 Size DS 3

Waist 115 - 140 cm.

Fireman's belt DS with elastic lanyard

Certified as to Austrian Standard ON F 4030:2008. White, 85 mm wide. Comes with abseil device (descender) and elastic lanyard with snap hook.

159085 Size DS 0

Waist 65 - 80 cm.

159086 Size DS 1

Waist 75 - 110 cm.

159087 Size DS 2

Waist 95 - 120 cm.

159088 Size DS 3

Waist 115 - 140 cm.

Recommended accessories for Fireman's belt DS**159090 Lanyard stretch**

Certified as to EN 345, EN 358, EN 137. 750 mm total length. AHK carabiner. PA-tube band with embedded elastic, 180° loop.

**508024****508022****159080 / 159081 / 159082 / 159083****159085 / 159086 / 159087 / 159088****159090**



159040



159011



159012



508034



50806035 / 50806040

159040 Fireman's belt, model FS A

Certified as to DIN 14927, EN 358. Made of 85 mm polyester webbing, black, flame retardend, with dual thonged buckle, comes with safety rope 12 mm \varnothing and hook, length 800 mm. Sizes: 1 - 4. Weight: 1 kg

159011 Fireman's belt ARAX BELT

Certified according to EN 358:2000, EN 137 / 15025 Fire service belt, made of flame-retardant ARAMID. Equipped with adjustable studs, 2 mounting rings for tool bags, 2 lateral eyelets, flame-resistant hip cushion, grounding clip for descending. Weight: 0.61 kg

159012 Connection material ARAX CONNECT

Certified according to EN 358:2000, EN 137 / 15025. Entire length 750 mm, AHK-carabiner, hose can be rotated 180°. Weight: 0.36 kg

508034 Connection material HERKULES VARIO

Certified according to EN 354, EN 358. Continuously adjustable Connecting device (positioner) made of 12 mm braided rope, length: 2 m. With protective loom, HERKULES cable cutter with BSK screw-on carabiner, AHK single-handed carabiner, removable seam-protection sleeve at both ends.

Further fireman's belts upon request.

HIGH-RISE RESCUE SETS

LORY moving guide

Certified according to EN 353-2, EN 341A, EN 358, EN 12481C and EN 353-2, EN 341A, EN 358, EN 12481C (prEN 15151 with dynamic ropes EN 892 from 9 mm to 11.4 mm).

The movable guide can be used as an ideal positioner. The guide rope consists of a single-handed aluminium carabiner with a rotating disc, a belt damper that dampens the forces of a fall, and an 11 mm rope with braided construction. The ends are finished with stitched seams, which are protected by seam protection sleeves.

The LORY retrieval and descending device can be used in various ways in rope technology: e.g. as a releasable reverse blocking device for mobile systems, for securing pulley systems, as an ascend aid, on a free-hanging rope, and much more. The unlocking and control mechanism is equipped with an override control (panic safety device) to avoid an excessively high descent speed (double stop function) during retrieval/descent. Weight: 2.19 / 3.39 kg

50806035 With 15 metre guide rope

50806040 With 30 metre guide rope

508777 High-rise rescue set fall protection

Activities at high altitudes can be performed reliably with the high-rise rescue set. Through building a powerful safety chain, action forces can get secured to exposed areas. Knowledge of rope technique is a requirement. One person is the lead climber and has to be secured by a second person using the "top-rope-method". Another advantage of the high-rise rescue set is the possibility to secure a casualty in an exposed area. The set consists exclusively of high-quality components and has been designed for working heights up to 30 m. Weight: 12.5 kg.

Firemen's belt, high-rise rescue set

Set consisting of:

- 1 pcs Euroline full body harness "SALUS"
- 60 m Cladded core rope dynamic 10.3 mm, 20 kN, yellow
- 2 pcs Tape sling 1.50 m, 22 kN
- 15 pcs Tape sling 0.80 m, 22 kN
- 15 pcs Twistlock-carabiner, 22 kN, black
- 1 pcs Triple-Lock-carabiner, 24 kN, red
- 1 pcs Y-lanyard
- 2 pairs Gloves for technical assistance
- 1 pcs Rope bag, 54 l, blue



508777

508778

High-rise rescue set people rescue

The high-rise rescue set people rescue supports an effective and simple lifting and abseiling of humans. For operational units it offers the feasibility to work, for example in a cored hole or to rescue a casualty from high altitudes (scaffold/cran). The single components are highly suitable for the manifold applications of the fire brigade, for example utilization of a basket barrow or use of breathing apparatus. The lifting block incorporates a gear reduction of 4:1 and offers a huge advantage for heavy loads. Weight: 21.5 kg

Set consisting of:

- 1 pcs Euroline full body harness "SALUS"
- 1 pcs Triangular cloth "Christophorus"
- 1 pcs Tape sling 1.50 m, 22 kN
- 1 pcs Tape sling 0.80 m, 22 kN
- 1 pcs Grip clamp
- 3 pcs Triple-lock carabiner, 24 kN, red
- 1 pcs Rope bag 85 l, yellow
- Hoist: 150 m Cladded core rope static 11 mm, 30 kN, black
- 1 pcs Moving absorbing/abseiling device "LORY"
- 4 pcs Triple-Lock-carabiner, 24 kN, red
- 2 pcs AHK-swivel pivot-carabiner, 2.200 daN, black
- 2 pcs Pulley double, orange



508778

508769

High-rise rescue set for mobile lifting platforms

Set consisting of:

- UNI-2 harness
- "IKAR ACB" height safety device 1.8 m belt
- Triple-lock carabiner (steel) 4,000 daN galvanized
- Duffel black / orange

509736

High-rise rescue set ÖBFV-RL GA-23

Basic equipment for holding and restraining people.

Set consisting of:

- 1 pc. DS2 fire fighting belt with carabiner, CE0408/ON F4030 tested
- 30 metre rescue line made from 11 mm braided rope according to EN 1891, with one - hand aluminium carabiner according to EN 362, other end bluntly moulded
- 1 pc. belt sling 0.60 m - 22 kN
- 1 pc. belt sling 1.20 m - 22 kN
- 2 pcs. twist-lock carabiner (2,200 daN) - black/orange
- 1 pc. triple-lock HMS carabiner (2,400 daN) - red
- 1 pc. 5 mm cord pieces, cut to 1 m
- 1 pc. carry pouch 52 x 36 cm



508769

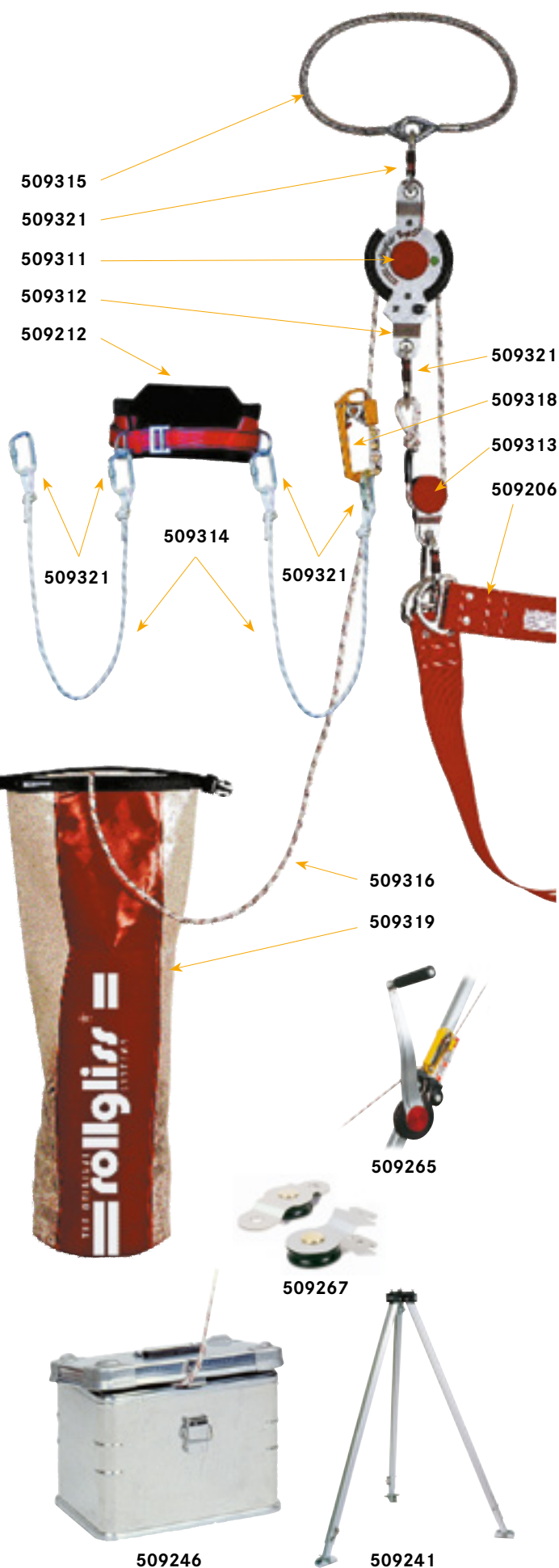

509310 Safety and rescue set ROLLGLISS

Reduction 2:1. Conformity: CE EN 341:1993 Class A (Descending devices) and CE EN 1496:2007 Class B (Rescue lifting devices). The ROLLGLISS R350 is a modular ascending and descending rope system that sets new standards in the safety and rescue market – whether it is the handling, technology, function, safety, weight or the variety of applications, even under most difficult conditions. The ROLLGLISS R350 has been developed and tested on the strength of years of experience in the manufacture, maintenance and practical use of safety and rescue systems, and examined and tested in the line with the very latest state-of-the-art and regulations.

- Max. working load: 30-150 kg (250 kg)
- Number of persons: 1 (2)
- Rope diameter: 9 mm
- Max. desc. height: 340 mm
- Working temperature: -40 °C to +90 °C

Set consisting of:

- 509315 **Steel cable sheathed**, length 1m, CE EN 795:1996 B
- 509321 **Carabiner steel**, CE EN 362:2005 (7 pieces)
- 509311 **Rollgliss R350, basic device, reduction 1:1**
- 509312 **Anchorage point**, reduction 2:1
- 509318 **Stopping handle with controller**
- 509313 **Mobile pulley**, reduction 2:1
- 509206 **Rollgliss rescue seat**, harness EN 1498 Cl. B
- 509316 **Rollgliss rope**, clad core rope Flex-Static, length 60 m
- 509319 **Rollgliss carrier bag**
PVC, 45 litre, adj. shoulder straps
- 509212 **Work positioning belt** with extra wide back pad,
2 lateral D rings, 4 accessory holders CE EN 358:2000
- 509314 **Lanyard (2 pieces)**
Length 1 m, clad core rope, CE EN 354:2002

Recommended accessories for ROLLGLISS R350

- 509265 **Hand winch**
Simplifies ascending and descending. Easy mounting on Rollgliss tripods. To use with reduction 3:1 or higher; the stopper of the R350 will be used as an automatic rope stop. EN 1496:2007 class B. Weight: 3 kg
- 509267 **Modification set 3:1**
Mobile and fixed pulley for modification reduction 3:1
- 509246 **Rollgliss carrier box**
Aluminium for R 350 with 60 m rope.
- 509241 **Alu tripod**
With 4 anchorage points, 8 height adjustment positions 1.35 to 2.35 m, 14.5 kg. CE EN 795:1996 B. Incl. carrier bag.

Fall protection and rescue kit

509330**MARK Elephant Hub**

Certified to EN 341:2011 - 1A, EN 1496:2007 Class B. Descending and rescue equipment with high load carrying capacity and lifting function for rescue and working at heights. The product can be used for tandem rescue purposes. The descending process can be regulated with the eye bolts and can be stopped at any time by means of a cleat clamp. For the quick rescue of multiple persons, since two persons can be lowered simultaneously.

- Max. descent load 225 kg
- Descent speed approx. 0.8 m/sec
- Automatic, redundant braking system, two centrifugal brakes, brake drums made of steel
- Handwheel and hex connection for lifting with cordless screwdriver
- Comes without rope

509331**MARK Elephant Hub with rope length of 60 m****509332****MARK Elephant Hub with rope length of 110 m****509333****Seal Pack**

Protected against UV radiation and moisture, and maintenance free for 10 years.

509334**MARK FALCON with rope length of 30 m**

Certified according to EN 341:2011 - 1B. The MARK Falcon Descending device is an automatic descending device with which persons can be quickly rescued from dangerous areas. By means of a redundant braking system, consisting of two centrifugal brakes, the product is self-braking, i.e. it is not necessary to hold the rope during descent.

- Max. descent load 150 kg
- Max. descent height 30 m
- Descent speed approx. 0.8 m/sec
- Housing of steel
- Carabiner of light alloy
- Braided rope made of polyamide

509333**Seal Pack**

Protected against UV radiation and moisture, and maintenance free for 10 years.

509335**MARK Mammoth XL incl. carabiner**

Certified in accordance with EN 361, EN 813, EN 1497. MARK Mammoth is a safety suit (PSA) that protects against falls and is used in combination with occupational safety and rescue systems.

- Overall with integrated harness and adjustable shoulder and leg straps
- Prevents suspension trauma - ergonomically designed
- Slipping is not possible
- Tool pockets
- Can be quickly put on and taken off

509336**MARK Mammoth XXL incl. carabiner****509337****MARK Mammoth XXXL incl. carabiner**

Other sizes available upon request.

509338**D-ring shoulder rings**

For space-saving vertical raising and lowering of persons, e.g. in shafts.

More fall protection systems and rescue sets upon request.

**509331 / 509332****509331 / 509332****509334****509334****509335 / 509336
509337 / 509338****509335 / 509336
509337 / 509338**



149000



149700



150600 / 150700



150400 / 150410



150430 / 150450



507503



507505



41136822

41136824



153420

ROPES AND ACCESSORIES

149000 Suction hose, working rope

Made of polypropylene, spiral woven, 8 mm diameter, 15 m long, with 2 loops and aluminium, chromium plated carabiner 80 x 8. Suitable for controlling the suction strain valve and for securing suction hoses.

149700 Carrying bag for suction hose, working rope

Made of synthetic fibre. Colour: orange

Rescue rope, polyester

Certified as to Austrian Standard ON F 5260, made of 1a polyester, spiral woven, 12 mm diameter, at one end a loop with light-alloy safety carabiner according to ON F 5221, the other end bluntly smelted.

150600 20 m length. Weight: 1.6 kg

150700 30 m length. Weight: 2 kg

Rescue rope, polyamide

Certified as to EN 1891. Cladded core rope made of polyamide, with a diameter of 11 mm one side with a sewn in one-hand aluminium carabiner according to EN 362, the other end bluntly smelted.

150400 20 m length. Weight: 2.4 kg

150410 30 m length. Weight: 2.65 kg

Flame resistant rescue rope ARAX

Certified as to EN 1891. Braided rope made of Aramide, 11 mm diameter, loop on both ends.

150430 Length: 20 m

150450 Length: 30 m

507503 Buoyant rescue rope, polyethylene

Certified as to EN 362 T.

Made of polyethylene, spiral woven, 12 mm diameter, 30 m long. At one end a loop with light alloy carabiner, the other end bluntly smelted.

507505 Buoyant rescue rope, polyamide

Certified as to EN 1891 and EN 362.

Cladded core rope, made of polyamide, 11 mm diameter, 30 m long. One side with a sewn in one-hand light alloy carabiner, the other end bluntly smelted.

41136822 Main guide rope Polaris

41136824 Personal safety rope Autoroll

For detailed information please refer to page 86.

153420 Working line, polypropylene

Spiral-braided, 14 mm diameter, 20 m long, one end with light alloy safety carabiner 11 x 120 mm, the other end is bluntly smelted. Weight: 3.4 kg

Ropes and accessories

- 151715 Working line, polyester**
Spiral-braided, 12 mm diameter, 30 m long, one end with steel snap 11 x 120 mm, the other end is bluntly smelted. Weight: 3.4 kg
-
- 154425 Cladded core rope DYNAMIC with carabiner and end node**
Certified as to EN 892. Adapted for hoists and safety ropes (climbing).
 - Colour: red / black / grey
 - Diameter: 9.4 mm
 - Stretch: at 50-150 daN 5 % (min.)
 - Breaking load: min. 15 kN
 - Weight: 3 kg
-
- 151030 Storage bag for rescue ropes**
Certified as to ÖBFV RL GA 03. Made of orange coloured synthetic fibre. Comes with adjustable carrying belt. Bag can be closed with a string. Weight: 0.1 kg
-
- 151021 Storage bag, blue colored, for ropes up to 3 m**
Dimensions: 40 x 28 cm. Comes with adjustable carrying belt.
-
- 151020 Storage bag, orange colored, for ropes up to 3 m**
Dimensions (L x W): 40 x 28 cm. Comes with adjustable carrying belt.
-
- 149751 Fire service tether carrying bag**
Made of NOMEX®, colour: blue, with reflective stripes and inner pocket, labelled fire service tether.

TUBE-SLIM belt sling

Certified according to EN 354, EN 566, EN 795B. Made from PES tubing. 20 mm belt, minimum breaking force: 22 kN.

- 5080261 Length (circumference): 0.6 m (1.2 m)**
5080262 Length (circumference): 0.8 m (1.6 m)
5080263 Length (circumference): 1.0 m (2.0 m)
5080264 Length (circumference): 1.2 m (2.4 m)
5080265 Length (circumference): 1.5 m (3.0 m)
5080266 Length (circumference): 2.0 m (4.0 m)

Flame-resistant TAPE-TECHNORA belt sling

Certified according to EN 354, EN 566, EN 795B. Made of flame-resistant Technora aramid. 25 mm belt, minimum breaking force: 22 kN.

- 508042 Length (circumference): 0.6 m (1.2 m)**
508043 Length (circumference): 1.0 m (2.0 m)
508044 Length (circumference): 1.2 m (2.4 m)
508045 Length (circumference): 1.5 m (3.0 m)

NIRO preventive sling

Certified according to EN 795: 2012 + EN 354: 2010. Compressed loop with cable eye at both ends, with strong transparent protective loom, largely sealed design, with coloured markings according to length, sharp-edge resistant, unlimited service life. Material: Extremely stable 8 mm NIRO cable, minimum breaking force: 22 kN.

- 508046 Length: 1 m**
508047 Length: 2 m
508048 Length: 3 m
508049 Length: 4 m

Further ropes upon request.



151715



154425



151030



151021



151020



TUBE-SLIM belt sling
(symbolic picture)



508042 / 508043 / 508044 / 508045



508046 / 508047 / 508048 / 508049



156122



156143



156123



156128



156129



150350



156126

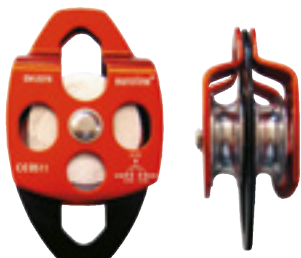

156127

CARABINERS

- 156122 Mountaineer carabiner**
Locking carabiner, min. 3 cycles. Certified as to EN 362. Made of high gloss aluminium, orange anodised. Breaking load: 30 kN with imprint. Total length: 116 mm. Weight: 0.09 kg
-
- 156143 Steel locking carabiner**
Locking carabiner, min. 3 cycles. Certified as to EN 362. Made of steel Breaking load: 35 kN with imprint. Total length: 110 mm. Weight: 0.09 kg
-
- 156123 Twistlock carabiner**
Two-way-protection: twist – open. Certified as to EN 362. Made of high gloss aluminium, black coloured, orange anodised. Breaking load: 22 kN, total length: 123 mm. Weight: 0.1 kg
-
- 156128 Triplelock carabiner**
Three-way-protection: push up – twist – open. Certified as to EN 362, EN 12275. Made of high gloss light alloy, red coloured anodised. Breaking load: 24 kN. Total length: 110 mm. Weight: 0.1 kg
-
- 156129 Triplelock carabiner steel**
Three-way-protection: push up – twist – open. Certified as to EN 362:2005 / M, EN 12275:1998 / B. Made of steel / gold coloured anodised. Breaking load: 40 kN. Total length: 105 mm. Weight: 0.1 kg
-
- 150350 Descender eight ALU**
In black powder-coated aluminium with imprint 30 kN. Sizes small \varnothing 26 mm, large \varnothing 51 mm, total length 146 mm. Weight: 0.13 kg
-
- 156126 Deflection pulley, single type**
Certified as to EN 12278. Made of high gloss aluminium, black-orange anodised. Breaking load: 32 kN (2 x 16 kN) with imprint, total length: 113 mm. Suitable for cladded core ropes 9 mm or 12 mm. Weight: 0.2 kg
-
- 156127 Deflection pulley, double type**
Certified as to EN 12278. Made of high gloss aluminium, black-orange anodised. Breaking load: 32 kN (4 x 8 kN) with imprint, total length: 143 mm. Suitable for cladded core ropes 9 mm or 12 mm. Weight: 0.4 kg

Further carabiners upon request.



**FANS
TECHNICAL
EQUIPMENT
TOOLS**

9



Central water spray device



FANERGY in two sizes: 16" and 22"

FANERGY HIGH PERFORMANCE FANS

Protects emergency crews. Saves lives.

Rosenbauer has redeveloped the mobile high-performance fans of the FANERGY series from the ground up. The result is multi-functional devices that can do much more than just ventilate. Protect buildings or objects with water mist, suppress dangerous gases, and even discharge foam. The new FANERGY offers many possibilities – also when extinguishing fires. The quick evacuation of smoke enables easy and rapid access, much better visibility, and reduced temperatures. In short: the risk for the emergency crews can be significantly reduced by using a FANERGY high-performance fan, and the odds of rescuing people in smoke-filled buildings increases substantially. When used as a first attack device, the FANERGY fan ensures more safety in operation:

- Better visibility through rapid smoke evacuation
- Smoke control in escape/rescue routes
- Lower temperatures in the object on fire
- Fewer harmful gases and immediate supply of fresh air
- Shorter attack times
- Quicker locating of missing persons
- Less building damage
- Less fire-fighting water damage

The crucial difference

- New all-in-one airflow technology
- Powerful
- Pull-out fan unit
- Largest tilt adjustment, from -20° to +20°
- Simple operating concept with flexible set-up distance from 2 to 7 m
- High performance fans in two sizes: 16" and 22"
- Modern design
- Can also be used for producing water mist and expansion foam

FANERGY high performance fans

All In One Airflow Technology. More power and more volume.

The All In One Airflow Technology from Rosenbauer is a completely new technological concept in ventilation technology. The special design of the fan unit results in an optimised air flow pattern. This is made possible by the special design of the fan impeller, fan control unit and the special aerodynamically shaped grille. The new fan unit also ensures an even better drafting performance and thus a better air supply to the fan. The air is delivered into buildings in a targeted way with more pressure, more power and more volume. The result: smoke is evacuated quicker from the object on fire, visibility is immediately better and the temperatures are reduced more quickly.

Ventilate more efficiently with the pull-out fan unit

When unfolding the handle, the fan unit automatically lifts out. In this way, the fan is immediately in the attack position. The nozzle is therefore automatically in an optimised angular position of $+20^\circ$, which makes it easier to get past obstacles in the access area of the building (e.g. stairs, platforms). In combination with the new All In One Airflow, the pull-out nozzle also ensures that the air flow reaches the object with maximum efficiency.

Maximum tilt angle from -20° to $+20^\circ$

The fan unit can be adjusted at the press of a button and without any accessories from -20° to $+20^\circ$ degrees. Thanks to the maintenance-free gas strut, continuous adjustment is quick and easy, without jamming and skewing – a significant benefit, which contributes to shorter rescue times during an operation. The generous inclination angle ensures more flexibility and efficiency when using the fan. The inclination angle of $+20^\circ$ degrees is very useful for blowing over obstacles. The negative angular position of -20° degrees – larger than any other fan on the market – is ideally suited to ventilate stairs and air shafts.

Flexible installation distance. For easy and safe operation.

The use of a fan protects emergency crews and can save the lives of missing persons. Proper operation is important for successful ventilation. Thanks to the new All In One Airflow Technology, all current operating concepts are combined into one, and using it is easier than ever before. The fan can be set up at a flexible distance of 2-7 m in front of the access opening. Within this distance, the fan performs reliably without positioning problems. For maximum air flow, an installation distance of 2 m is recommended.

Operation is easier than ever before:

1. Unfold handle
2. Fan unit automatically swivels into the attack position of $+20^\circ$ degrees
3. Place the fan in front of the access opening (flexible distance of 2-7 m)
4. Switch device on – ready



Fan unit

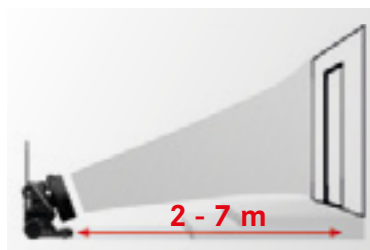

Pull-out fan unit

Largest tilt adjustment from -20° to $+20^\circ$ 

Flexible installation distance from 2 to 7 m



Minimum space needed in vehicle



Fold-out stabiliser



LED light package



Light package



Integrated water spray unit



Expansion foam

Smallest dimensions

- Smallest fan on the market in the 16" class
- Minimum space needed in the vehicle
- Optimised, easy handling

Fold-out stabiliser

Cushions against backlash and ensures that the fan is stable and secure in its operating location. The FANERGY can even be positioned on uneven, sloping or soft terrain by means of the fold-out stabiliser. In addition, more stability is given via the use of the stabiliser in various operating positions when generating a water mist and/or light foam. It absorbs the recoil generated through high water pressure like a balancing support, thus ensuring that the fan has optimum stability at the scene of the emergency. Using the fold-out stabiliser enables easy operation of the FANERGY under unusual conditions, such as placing it on grasslands, sand, gravel or inclined surfaces.

Safer option: LED light package

The LED light package is unique, while ensuring more safety for operations in the dark. The LEDs arranged centrally behind the fan unit illuminate in the direction of the air opening and thus serve as an orientation aid for the SCBA crew. On the rear of the fan, other LEDs ensure good visibility of the operating elements, essential for safe operations. The LED light package is optional for all models.

Water mist and foam use

With regard to operational tactics, two further characteristics of the FANERGY fan are interesting: water mist as well as expansion foam can be produced. The mobile high-performance fan is equipped with a central water spray unit. This allows compartments, gas cylinders etc. to be cooled and protected. Effective suppression of dangerous flue gases is also possible using the water mist. Turbulence in the air flow is reduced by placing the water spray unit in the centre of the fan nozzle. The handling is much quicker, easier and requires no accessories. The fire hose can be connected directly to the fan via a Storz C-connection, the FANERGY supplied with water and thus spray mist discharged. With the use of a foam net, the Z2 proportioner and multi-application foam compound, the fan can produce expansion foam in no time. The net is stored in a small compartment directly on the chassis of the fan and can always be carried along in this way.

FANERGY high performance fans

FANERGY V22

Propulsion engine:	B&S 1-cylinder 4.8 kW (6.5 hp) or Honda 1-cylinder GX200 4.8 kW (6.5 hp)
Air outlet diameter:	approx. 22" / 560 mm
Air flow rate:	approx. 36.100 m ³ /h
Effective air flow rate:	approx. > 65,000m ³ /h
Fuel:	Lead-free gasoline > 91 octane,
Tank capacity:	approx. 3 l
Running time with one tankful:	approx. 110 min. at full capacity
Dimensions (W x H x D):	636 x 695 x 490 mm
Weight:	approx. 49 kg

Motor: Briggs & Stratton (6.5 PS)

513030	FANERGY V22 with B&S engine
513032	FANERGY V22 with B&S engine and water spray unit
513034	FANERGY V22 with B&S engine and light package
513036	FANERGY V22 with B&S engine, water spray unit and light package

Motor: HONDA GX200 (6.5 PS)

513031	FANERGY V22 with Honda engine
513033	FANERGY V22 with Honda engine and water spray unit
513035	FANERGY V22 with Honda engine and light package
513037	FANERGY V22 with Honda engine, water spray unit and light package

FANERGY V16

Propulsion engine:	B&S 1-cylinder 4.8 kW (6.5 hp) or Honda 1-cylinder GX200 4.8 kW (6.5 hp)
Air outlet diameter: approx.	16" / 410 mm
Air flow rate:	23,900 m ³ /h
Effective air flow rate:	> 50,000 m ³ /h
Fuel:	Lead-free gasoline > 91 octane
Tank capacity:	approx. 3 l
Running time with one tankful:	approx. 110 min. at full capacity
Dimensions (W x H x D):	545 x 545 x 490 mm
Weight:	approx. 45 kg

Motor: Briggs & Stratton (6.5 PS)

513020	FANERGY V16 with B&S engine
513022	FANERGY V16 with B&S engine and water spray unit
513024	FANERGY V16 with B&S engine and light package
513026	FANERGY V16 with B&S engine, water spray unit and light package

Motor: HONDA GX200 (6.5 PS)

513021	FANERGY V16 with Honda engine
513023	FANERGY V16 with Honda engine and water spray unit
513025	FANERGY V16 with Honda engine and light package
513027	FANERGY V16 with Honda engine, water spray unit and light package



FANERGY V22



FANERGY V22



FANERGY V16



FANERGY V16



Fold handle bar upwards, switch device on – ready



Wide transport wheels



Negative angular position of -20°

FANERGY E22

Air outlet diameter: approx. 22" / 560 mm
 Air flow rate: 31,000 m³/h
 Effective air flow rate: approx. > 61,000 m³/h
 Dimensions (W x H x D): 636 x 695 x 490 mm
 Weight: approx. 53 kg
 Connecting cable: 2.0 m with Schuko plug 230 V / IP 68
 Protection class: IP54

S = 3.22 kVA
 U = 230 V / 1 ~
 I = 14 A
 f = 50 / 60 Hz

Continuously variable (with inrush current limiter). Can easily be operated with generators or mains power supply. Digital output display.

- 513050 FANERGY E22 with E-Motor**
- 513051 FANERGY E22 with E-Motor and water spray unit**
- 513052 FANERGY E22 with E-Motor and light package**
- 513053 FANERGY E22 with E-Motor, water spray unit and light package**

FANERGY E16

Air outlet diameter: approx. 16" / 410 mm
 Air flow rate: 14,900 m³/h
 Effective air flow rate: approx. > 30.000 m³/h
 Dimensions (W x H x D): 545 x 545 x 490 mm
 Weight: approx. 51 kg
 Connecting cable: 2.0 m with Schuko plug 230 V / IP68
 Protection class: IP54

S = 3.45 kVA
 U = 230 V / 1 ~
 I = 15 A
 f = 50 Hz

Continuously variable (with inrush current limiter). Can easily be operated with generators or mains power supply. Digital output display.

- 513040 FANERGY E16 with E-Motor**
- 513041 FANERGY E16 with E-Motor and water spray unit**
- 513042 FANERGY E16 with E-Motor and light package**
- 513043 FANERGY E16 with E-Motor, water spray unit and light package**

FANERG Y E16 COMPACT

Air outlet diameter: approx. 16" / 410 mm
 Air flow rate: 14,900 m³/h
 Effective air flow rate: approx. > 30.000 m³/h
 Dimensions (W x H x D): 489 x 613 x 448 mm
 Weight: approx. 40 kg
 Connecting cable: 2.0 m

S = 3.45 kVA
 U = 230 V / 1 ~
 I = 15 A
 f = 50 Hz

- 513070 FANERG Y E16 COMPACT with E-Motor**
- 513071 FANERG Y E16 COMPACT with E-Motor and water spray unit**

Small and space-saving frame solution, especially for turntable ladders, platforms and escape stairs.

FANERGY high performance fans

FANERGY E16Ex

Air outlet diameter: approx. 16" / 410 mm
 Air flow rate: 14,900 m³/h
 Effective air flow rate: approx. > 30,000 m³/h
 Dimensions (W x H x D): 569 x 630 x 460 mm
 Weight: approx. 47 kg

51195001 FANERGY E16Ex with E-Motor
 400 V / 1.85 kW, Ex II 3 G C T3
 Connecting cable 2 m with Ex-plug CEAG

As a standard, the E-Motor fans come with an electric start-up current limiter.

Options and accessories for FANERGY high performance fans**Water spray unit, integrated, for retrofitting**

Available as a retro-fit kit for high performance fan FANERGY. This is an integrated device for the fan. With Storz C coupling.

513010 For FANERGY 16"
513011 For FANERGY 22"

Foam net

For foam generation. Attention: water spray unit compulsory.

512026 For FANERGY 16"
512016 For FANERGY 22"

703500 Z2 proportioner
 With coupling Storz C, for foam generation.

703810 Dip tube
 25 mm / 1.5 m for Z2 proportioner.

201105 Pressure hose SYNTHETIK SPECIAL
 5 m, with coupling Storz C.

705110 Multi-application foam compound
 20 l can.

PE-air tube with belt

For foam generation. Length approx. 20 m

51181501 For FANERGY 16"
 540 mm
51191001 For FANERGY 22"
 600 mm

Rigid air tube with belt

Antistatic, 3 m, made from PVC.

512061 For FANERGY 16"
512060 For FANERGY 22"

075715 Service hour counter and revolution counter
654400 Exhaust gas hose for all V models
601031 Ceiling hook (for making an exhaust vent)
513020E08 Wedges, lose as a spare part



Water spray unit



Storage compartment for foam net



Comes with two wedges



513020E08



51166555



51166556



51166557



51166559



51166514



51166515

51166555 FANERGY EFI 120 XX, explosion proof

Positive and negative pressure ventilation fan, explosion proof as per EN standard EEx d IIB T4, as per ATEX directive 94/9/EC. Provided with a conductive housing for extreme hazards. Portable, light weight blower, easily fitting in the locker of a fire truck. The unit has an effective airflow of 6,375 m³/h under free air conditions. Blower outlet 400 mm diameter. Aluminium fan and reversible duct adapter switches for suction or discharge. Fan speed 2,890 RPM. Built-in stack mechanism for stacking 2 or 3 units. Dual application: can be used for extraction of smoke and/or toxic fumes (NVP), but also provides positive pressure ventilation (PPV). Applications:

- Extraction method: smoke clearance in basements and aboard ships, extraction and collection of chemical vapours in accidents involving transport of dangerous goods.
- Positive pressure ventilation: forcing smoke evacuation from commercial and industrial buildings, car parks, etc. Ventilation in petrochemical installations, refineries, petroleum depots, offshore rigs, tankers and tank farms.
- Other applications: gas freeing of reservoirs or tanks, accelerated cooling and dilution of explosive atmospheres.

The unit is driven by a low-noise electric motor 1.25 HP (0.9 kW), 1-phase current 230 V, 50 Hz (special voltage and cycle upon request, at extra cost). Mounted in a conductive polymer housing for static dissipation, constructed of carbon reinforced ABS, rated UL94HB. Resistivity: 100 k Ohm or less. Metal motor carrier and IP 65 switch enclosure. Comes complete with cable and explosion proof plug. Dimensions: 483 x 457 x 420 mm. Weight: 27 kg

Recommended accessories:

- 51166556 Lay flat duct**
Antistatic, 7.6 m, ø 400 mm.
- 51166557 Conductive inlet and outlet**
Duct 7.6 m, ø 400 mm.
- 51166559 Carrying bag**
For air ducts ø 400 mm.
- 5116651401 Duct adapter 16"**
400 mm with air inlet guard
- 5116651402 Duct adapter 16"**
400 mm with air outlet guard
- 51166515 Door bar hanger kit**
Weight: 2.7 kg

High performance fans, FANERGY XL



FANERGY XL – FOR TUNNEL SYSTEMS OR LARGE BUILDINGS

The Rosenbauer large fans are designed as axial fans with curved blades and diffuser and are uncompromisingly configured for maximum axial thrust. As a result, the airflow can be intensified, established and even reversed depending on the operating tactics. Through the air flow generated in the fan, a positive pressure is created in the tunnel or in the building, which allows the smoke caused by the fire to escape through the other tunnel end or targeted smoke discharge openings. Moreover, a clear temperature reduction is achieved in the fire room, which facilitates increased usage times at the fire fighting forces.

Rosenbauer offers its large mobile fans in two sizes and three types.

FANERGY XL35

The FANERGY XL35 is a fan with an axial thrust of 1,000 N directly driven by a BMW engine. As standard, it is mounted on a single-axle trailer with overrunning brake and can be towed by a passenger car.

FANERGY XL63

The FANERGY XL63 with its 2,500 N axial thrust offers maximum output for large scale operations. In addition to being mounted on a two-axle trailer with overrunning brake, it can also be permanently mounted on a vehicle or on an interchangeable loading frame.

FANERGY XL63S

The main difference between the Types XL63 and XL63 S is the hydraulic drive unit for the XL63 S fan and thus the possibility of rotating and inclining the fan unit. Through the mechanical separation of drive unit and fan, the fan can be rotated via a slewing ring and inclined via a lifting cylinder. This allows highly flexible adjustment of the air flow direction, and the operating possibilities are substantially increased. In addition, the fan can be optimally adapted in height to the place of operation through a scissor lift table.

Simple operation

All three fans are characterised by their ease-of-use. Once started, the fan does not require any further attention.





KR39X-WA20 / KR39X-WA21



KR392-FA31



KR392-FA32

Options and accessories for FANERGY XL

KR39X-WA20	Water nozzle ring 150 l/min
KR39X-WA21	Water nozzle ring 300 l/min
KR39X-LA10	Laserpointer
KR392-FA92	Mount for forklift

Models

KR392-FA30 Single-axe trailer “short”

- Fix towing bar
- Optional: height adjustable towing bar

KF-392FA31 Single-axe trailer “medium”

- 10 m long spiral tube, ø 900 mm
- Height adjustable towing bar
- With rear platform

KR-392FA32 Single-axe trailer “long”

- 10 m long spiral tube, ø 900 mm
- With rear platform
- Additional storage area at the front (e.g. for 2 FANERGY fans)

Technical Data			
Fan output:	Type XL35	Type XL63	Type XL63 S
Outflow velocity:	Fan axial thrust: 1,000 N	Fan axial thrust: 2,500 N	
Outflow velocity::	approx. 150 km/h (93 mbh)	approx. 133 km/h (83 mbh)	
Volumetric flow:	80.000 m³ air/hour	213,000 m³ air/hour	
Diameter:	ø 900 mm (35,4 in)	ø 1,600 mm (63 in)	
Drive:	BMW gasoline boxer engine	4-cylinder Deutz diesel engine with exhaust gas turbocharger and charge air cooling, injection pump and liquid cooling	
Power output:	50 kW (68 PS)	92 kW (125 HP)	
Power transmission:	Single-disc dry clutch, propeller shaft, gearbox and belt drive	Propeller shaft, gearbox and belt drive	Hydrostatic fan drive, lifting movement hydraulically via cylinders, rotary movement electrically
Construction:	1-axe trailer: with overrunning brake, safety cord, parking brake, drawbar for ball coupling, support legs	2-axe trailer: with overrunning-brake, safety rope, parking brake, drawbar for jaw coupling adjustable in height, support legs	Truck, trailer, roll-on roll-off container
Equipment:	20 l petrol tank, speed adjustment, ignition key, revolution counter operating hour meter, fuel gauge H3 working head lamps 12 V 55 W, safety grille	Illuminated instrument panel with speed adjustment, ignition key, revolution counter, operating hour meter, tank gauge, 120 l diesel tank, safety grille	Illuminated instrument panel with speed adjustment, ignition key, revolution counter, operating hour meter, tank gauge, cooling water temperature, fan rotation. Lever for adjusting the inclination of the fan 120 l diesel tank, safety grille
Optional equipment:	Drawbar with jaw coupling adjustable in height, low-voltage socket, NATO socket for external starting aid	Water nozzle ring, laser pointer 150 l/min, 300 l/min (39 gal/min, 78 gal/min)	Water nozzle ring, laser pointer 150 l/min, 300 l/min (39 gal/min, 78 gal/min)
Dimensions (L x W x H):	3,350 x 1,620 x 1,870 mm (131,8 x 63,7 x 73,6 in)	5,200 x 2,180 x 2,800 mm (204,7 x 86,8 x 110,2 in)	3,500 x 2,000 x 2,550 mm (137,8 x 78,7 x 100,3 in) (fan on basic frame)
Weight:	approx. 900 kg (1984 lb)	approx. 3,000 kg (6614 lb)	approx. 3,250 kg (7165 lb) (fan on basic frame)

CHAINSAWS

606350 Fire rescue saw "CUTTERS EDGE", CE 2172 MULTI-CUT/D6

Titanium guide bar with painted "Rollerblade" roller nose. Lightweight with incredible strength and wearability. Larger sealed bearings reduce heat, increase chain speed. Single piece construction, cannot spread during plunge, cut like standard chainsaw guide bars. Chain designed for ventilation, forcible entry and rescue operations. The gauges cover all of the cutting chain and allow the cutting depth to be set to 15 cm. The operator is protected from accidental contact with the cutting chain, and the precise depth of cut adjustment eliminates the danger of cutting rafters and supports.

- Performance: 4.6 kW (6.2 PS)
- Displacement: 71 cm
- Engine speed: 13,500 rpm
- Depth of cut: 15 cm
- Bar length: 40 cm
- Weight: 9.8 kg

606355 Spare chain for fire rescue saw "CUTTERS EDGE", CE 2172 MULTI-CUT/D40 ,6 cm

606401 Emergency rescue saw STIHL MS 461 R

- Displacement: 76.5 cm³
- Performance: 4.4 kW (6 PS)
- Bar length: 50 cm
- Carbide-tipped special chain and Rollomatic E-Super
- Infinity adjustable depth stop for cutting depths between 0 and approx. 20 cm
- Weight: 7 kg (without fuel, without bar)

606405 Spare chain for emergency rescue saw STIHL MS 460 R, 50 cm

HUSQVARNA CHAINSaws

608221 Husqvarna Pro-Petrol chainsaw 545 cm

- Displacement: 50.1 ccm
- Performance: 2.5 kW/3.35 PS
- Cutting length: 45 cm
- Weight: 4.9 kg (without bar)

Further models, bar lengths and spare chains upon request.

Recommended accessories for HUSQVARNA chainsaws

608250 Husqvarna combi-can

For 6 l petrol and 2.5 l chain oil. Weight empty: 1.2 kg

608255 Husqvarna chain-oil

5 litres. Biological rapeseed chain-oil, ecologically beneficial. High-class industrial quality. Weight: 5.2 kg

608261 Husqvarna 2-stroke oil

1 l. With normal petrol this yields 50 l of 2-stroke fuel-mix. Weight: 1 kg

608265 Husqvarna protection helmet

Complete with large visor, hearing protection and neck protector. Height- and side-adjustable hearing protection. Visor with good visibility and good water run-off. Weight: 0.8 kg



606350



606401



608221



608250



608255



608261



608265



608270xx



608280xx



606566



607790



607820



607836



607840

608280xx Husqvarna forest jacket

Forest jacket made of water-repellent, 100 % micro polyester at the front upper part and back, ventilation zipper under the arms. Sizes: 46–60 (double-size, please fill in size in order no.).

608267 Husqvarna chaps

With saw protection, one size. Easy to adjust to height and waist size. Made of 100 % polyester, elastic ankle tie. Meets requirements of EN-381, class 1.20 m/s. Weight: 1 kg

STIHL CHAINSAWS

606556 STIHL MS 291 petrol driven chainsaw, 40 cm

With automatic chain broke.

- Performance: 2.8 kW (3.8 PS)
- Displacement: 55.5 cm³
- Weight (without bar): 5.6 kg

607042 STIHL MS 362 C-M petrol driven chainsaw, 40 cm

With automatic chain broke.

- Performance: 3.5 kW (4.8 PS)
- Displacement: 59 cm³
- Weight (without bar): 5.6 kg

Further models, bar lengths and spare chains upon request.

Recommended accessories for STIHL chainsaws

607790 Chain lubricant BioPlus

1 l, weight: 1.3 kg

607810 2-stroke engine oil

0.1 l. Weight: 0.35 kg

607820 Two section plastic can

One section containing 5 litres of petrol, the other section containing 3 litres of oil. The can is delivered empty. Weight: 1.19 kg

607836 Protective helmet

Colour: orange. Complete with face and ear protection. Weight: 0.63 kg

607830 Protective leggings

Colour: petrol. Sizes: L/XL = 54–60

Special accessories for chainsaws

607840 Chainsaw protection gaiters Type A

Our chainsaw protection solutions for rapid deployment. Fitted in just 20 seconds and adaptable by means of a Velcro strap and a fastener. The gaiters are equipped with a chainsaw protection of class 1. Type A with a Velcro fastener. Sizes: 46–60.

RESCUE SAWS

608302

Multi purpose saw Husqvarna K 760-RESCUE 12

Especially for fire-fighting and rescue operations. EasyStart cuts the effort needed to start the engine by half. The active system is ideal for fire-fighting duties, as the filters are protected from water. The drive belt is enclosed, which reduces wear and tear as well as the risk of drive slippage. Through our handle design and positioning, we make work easier and offer total operator control. X-Torq(R) engine reduces emissions up to 75 % and lowers fuel consumption by 20 %.

Technical data:

- Displacement: 74 cm
- Power: 3.7 kW/5 PS
- Cutting depth: 100 mm
- Blade diameter: 300 mm (12") - blades are not included
- Weight (without blade): 9.7 kg



608302

608305

Multi purpose saw Husqvarna K 970-III RESCUE

Especially for fire-fighting and rescue operations. EasyStart cuts the effort needed to start the engine by half. The active system is ideal for fire-fighting duties, as the filters are protected from water. The drive belt is enclosed, which reduces wear and tear as well as the risk of drive slippage. Through our handle design and positioning, we make work easier and offer total operator control. X-Torq(R) engine reduces emissions up to 75 % and lowers fuel consumption by 20 %.

Technical data:

- Displacement: 94 cm³
- Power: 4.8 kW/6.4 PS
- Cutting depth: 12.5 cm
- Blade diameter: 350 mm (14") - blades are not included
- Weight (without blade): 11.2 kg



608305

Recommended accessories for rescue saws

Power cutter transport box

Practical protection for tools and equipment. Extra strong wood with metal reinforced edges and corners.

608310

For K 760 Rescue

790 x 285 x 495 mm. Weight: approx. 6 kg

608311

For K 970 Rescue

925 x 295 x 490 mm. Weight: approx. 6.5 kg

Blades abrasive

608320 For stone, concrete, cast-iron, 300 mm / 12"

608321 For stone, concrete, cast-iron, 350 mm / 14"

608325 For rails, construction-steel, steel, 300 mm / 12"

608326 For rails, construction-steel, steel, 350 mm / 14"

Rescue blades

For concrete, cast iron, masonry, stone, steel, brick, rubber, wood, metal, fiber board, PVC-pipe, rebar, iron.

608333 ø 12" / 300 mm

608334 ø 14" / 350 mm

Blades diamond laser-welded

608340 For hard-concrete, concrete tubes, paving stone 300 mm / 12"

608341 For hard-concrete, concrete tubes, paving stone 350 mm / 14"



608320
(symbolic picture)



608333
(symbolic picture)



608334
(symbolic picture)



608340
(symbolic picture)



611950



61196001



61196201



61196401



610105



610600 / 610700



610830

ELECTRIC TOOLS

- 611950 Reciprocating saw HILTI WSR 1400-PE**
With tool case. The WSR 1400-PE is designed with a D-grip for top handling in multiple positions and for maximum safety. Saw blades are available at extra cost.
- Power: 600–2,000 W intelligent regulation
 - Power rating: 1,400 W
 - Voltage: 230 V 50/60 Hz
 - Stroke rate (6 settings, fully adjustable): 0–2,700 rpm
 - Stroke: 32 mm
 - Blade holder: keyless 1/2" system for standard blades
 - Dimensions (L x W x H): 574 x 101 x 188 mm
 - Weight: 4.5 kg

Recommended accessories

- 61196001 Saw blade for wood (5 pcs)**
For timber, wood with nails, composites, gypsum-fibre panels. Length: 230 mm, blade thickness: 1.6 mm.
- 61196201 Saw blade for metal (5 pcs)**
For sheet metal, metals, aluminium, (stainless steel). Length: 150 mm, blade thickness: 1.1 mm.
- 61196401 Saw blade for universal applications (5 pcs)**
For plastic, gypsum-fibre panels, sheet metal, wood. Length: 200 mm, blade thickness: 1.3 mm.

More accessories upon request.

- 610105 Angle grinder BOSCH GWS 26-230 LVI**
Technical data:
- Voltage: 220-230 V / 50-60 Hz
 - Blade diameter: 230 mm (blades not included)
 - No load speed: 6,500 RPM
 - Rated input: 2,600 W
 - Engine weight: 5.6 kg (without blade)

Recommended accessories

- 610200 Carrying case**
For BOSCH angle grinder GWS 18-180 up to GWS 26-230.
- 610600 Blade for metal cutting. 230 x 3 mm.**
- 610700 Blade for stone cutting. 230 x 3 mm.**
- 610820 Clear safety goggles HELICO P**
Certified as to EN 166. Single piece, soft flexible PVC body with single piece tough impact resistant clear polycarbonate lens.
- 610830 Dust mask**

DRILLS

611300 Two-speed impact drill BOSCH GSB 19-2 RE

Technical data:

- Voltage: 220-230 V / 50-60 Hz
- Power input: 850 W
- Torque: 15.5 / 5.2 Nm
- Idle speed: 1,000/ 3,000 rpm
- Impact rate at idle speed: 0-17,000/ 0-51,000 rpm
- Dimensions (L x H): 336 x 214 mm
- Max. drill range (wood, masonry, concrete, steel): 40/20/18/13 mm.
- Comes complete with: chuck 13 mm, auxiliary handle, depth stop and carrying case.
- Weight: 2.6 kg



611300

Recommended accessories

611301 Concrete drill set

Consists of one each drill 4.0 / 5.0 / 6.0 / 8.0 / 10.0 mm diameter. Weight: 0.16 kg

611302 Metal drill set

Consists of one each drill 1.0 / 2.0 / 3.0 / 4.0 / 5.0 / 6.0 / 7.0 / 8.0 / 9.0 / 10.0 mm diameter. Weight: 0.3 kg

Other qualities and sizes upon request.

Pneumatic impact tools

Are used for forcible entry during fire fighting and rescue operations where conventional breakers are not available. Operates from any air source delivering 2.7 to 14 bar, depending on the material to be cut or penetrated.

6114901 Rotary hammer drill BOSCH GBH 11 DE

Technical data:

- Voltage: 220-230 V / 50-60 Hz
- Rated input: 1,500 W
- Max. impact energy: 14.2 J
- Impact rate: 1,100 – 2,250 1/min
- Rated speed: 120-250 1/min
- Length: 595 mm
- Height: 280 mm
- Weight: 11.1 kg

Drilling Range:

- Max. \varnothing 12-52 mm in concrete with twist drill
- Max. \varnothing 40-150 mm in brickwork with core bit
- Max. \varnothing 45-80 mm in concrete with breakthrough drill bit
- Recommended drilling range: 30-52 mm

Chisels and drills come at extra cost.

Recommended accessories

Chisel RTEC

611492 Flat chisel. Length: 400 mm. Weight: 0.77 kg

611493 Pointed chisel. Length: 400 mm. Weight: 0.72 kg

Hammer drill bits SDS-MAX

61149305 \varnothing 18 mm. Total-/usable length 540/400 mm. Weight 0.65 kg

611494 \varnothing 25 mm. Total-/usable length 520/400 mm. Weight 0.98 kg

611495 \varnothing 35 mm. Total-/usable length 400/520mm. Weight 1.68 kg



611301

(symbolic picture)



611302

(symbolic picture)



6114901



611655

611655

Airgun 40

Speed: approx. 600 blows/min

Consisting of:

- Airgun 40 with D handle, with inline oiler
- (length without bit: 54 cm)
- Pressure regulator
- Air hose
- 10" Curved metal cutter
- 11" Bullpoint chisel
- 11" Flat chisel
- Oil
- Tool kit
- Goggles
- Carrying case (approx. 585 x 260 x 330 mm)
- Weight: approx. 14 kg

Recommended accessories

408922

Compressed air cylinder 6 l / 300 bar

Made of steel. 45 nominal duration. Delivered empty.
Weight 11.6 kg

613000

Disaster flame cutting equipment

Certified as to DIN 14800. The advanced technology, easy handling and safety down to the last detail are the result of more than fifty years of experience in the construction of special disaster flame cutting equipment. The disaster flame cutting equipment is extremely easy to transport, safe to use, ready for immediate use and suitable for any terrain. Disaster flame cutting equipment comes complete with metal-tube chassis, with:

- 5 l Acetylene cylinder
- 5 l Oxygen cylinder
- Acetylene pressure reducing valve with caps
- Oxygen pressure reducing valve with caps
- Hose assembly complete with check valves
- Torch handle RISTA, shaft diameter 18 mm
- Cutting insert RISTA, for cutting material gauges up to 100 mm
- Pressure reducing valve spanner size SW 30/32
- Sheet-steel box with: spare heating- and cutting nozzles, spanner, gas lighter, 2 nylon safety goggles, orifice cleaning needles

Technical data:

- Flame temperature: 3,100 °C
- Dimensions (L x W x H): 670 x 420 x 370 mm
- Weight: 37 kg

Recommended accessories

612710

Oxygen cylinder, 5 l

612720

Acetylene cylinder, 5 l



613000

CABLE PULLS

625500 Cable pull 16 kN

- With casing of light alloy and telescopic handle. 5-fold safety!
 - Basic capacity: 1,600 daN
 - Cable travel to and from: 42 mm
 - Pressure on handle for normal load: 40 daN
 - Telescopic handle: 2 kg
 - Dimensions (H x L x W): 320 x 530 x 130 mm
 - Telescopic handle: closed/extended: 65/115 cm
 - Rope diameter: 11.5 mm
- Weight: approx. 13.5 kg

Recommended basic equipment for cable pull 16 kN

625600 Wire cable

20 m long, 11 mm diameter. With hook mounted on reel. Weight: 13.5 kg

625650 Chain suspension gear, tensile strength 19 kN

Tensile strength 19 kN, single-stranded. 2 m long. Comes with hook at one end, and an oval ring at the other end. Weight: 2.6 kg

625800 Metal carrying case

Dimensions (L x W x H): 700 x 255 x 360 mm, for cable pull 16 kN. Weight: 10 kg.

Recommended accessories for cable pull 16 kN

Wire cable

Galvanised, 11 mm diameter, with hook.

626500 Length: 20 m

626600 Length: 30 m

626700 Length: 40 m

626800 Length: 50 m

627500 Ground anchor size I

Consists of 2 lashings with 4 holes each, 8 pegs, 750 mm long and one shackle 30 kN. Weight: 28 kg

628000 Cable pull 32 kN

- With casing of light alloy and telescopic handle. 5-fold safety!
 - Basic capacity: 3,200 daN
 - Cable travel to and from: 23 mm
 - Pressure on handle for normal load: 45 daN
 - Telescopic handle: 2 kg
 - Dimensions (H x L x W): 360 x 640 x 150 mm
 - Telescopic handle: closed/extended: 65/115 cm
 - Rope diameter: 16 mm
- Weight: approx. 26.3 kg

Recommended basic equipment for cable pull 32 kN

628100 Wire cable

20 m long, \varnothing 16 mm. With hook mounted on reel. Weight: 23.9 kg

628150 Chain suspension gear, tensile strength 40 kN

Tensile strength 40 kN, single-stranded. 2 m long. Comes with hook at one end, and an oval ring at the other end. Weight: 5.6 kg

628200 Chain suspension gear, pulling strength 56 kN

Tensile strength 56 kN, single-stranded. 3 m long. Comes with hook at one end, and an oval ring at the other end. Weight: 15.4 kg

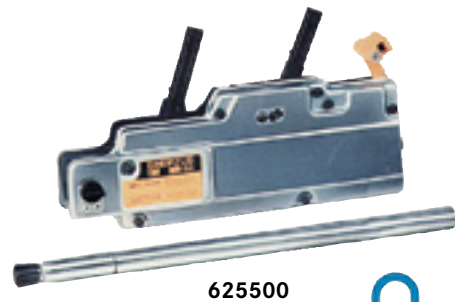

625500



625600



625650



625800



627500

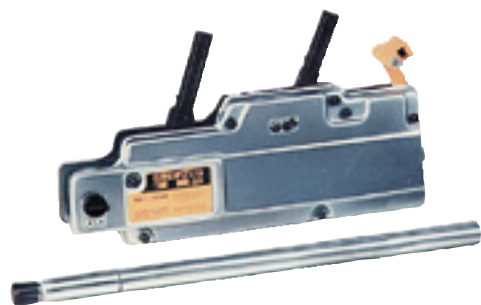

628000



628100

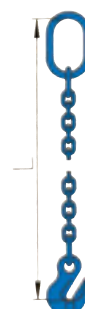

628150

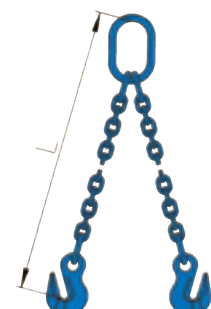

628200



630000



627300



629800



627410



627415



635210 / 635220 / 635230 / 635240 / 635250



635410 / 635420 / 635430 / 635440

Recommended accessories for cable pull 32 kN

Wire cable, Galvanised, 16 mm diameter, with hook.

629000	Length: 20 m
629100	Length: 30 m
629200	Length: 40 m
629300	Length: 50 m

630000 Ground anchor size II

Consists of 3 lashings with 4 holes each, 12 pegs, 750 mm long and one shackle 50 kN. Weight: 60 kg

Recommended accessories for cable pulls

627300 Rope pulley, divisible, 100 kN

Roller made of steel, electro galvanised, with ball bearing. Side plates with eyelets plastic-coated. Rope assembly by twisting the side plates. Pulley diameter: 160 mm. Rope diameter max.: 16 mm. Weight: 7 kg

629800 Rope pulley with side opening plate

Capacity: 100 kN permanent tensile force. Roller made of steel, electro galvanised, with ball bearing. Side plates plastic-coated. Simple insertion of the rope thanks to opening mechanism. Swivel-type, high-tensile hook. Pulley diameter: 220 mm. Rope diameter max.: 16 mm. Weight: 13 kg.

627410 Universal pulley, max. capacity 140 kN

Suitable for doubling the pulling capacity of a cable winch. Rope diameter up to 14 mm. Weight: 9.5 kg

627415 Universal pulley, max. capacity 220 kN

Suitable for doubling the pulling capacity of a cable winch. Rope diameter up to 18 mm. Weight: 18 kg

Steel wire rope \varnothing 16 mm

- Galvanised, 216 WS
- Carrying force: approx. 2,600 kg, 6-fold safety
- Pulling capacity: 5,200 kg
- Comes with pressed-in cable eyelets (400 mm long)

635210 Length: 2.5 m, Weight: 3.6 kg

635220 Length: 5 m, Weight: 5.5 kg

635230 Length: 10 m, Weight: 10.6 kg

635240 Length: 15 m, Weight: 15.5 kg

635250 Length: 20 m, Weight: 20.5 kg

Steel wire rope, \varnothing 14 mm

- Galvanised, 216 WS
- Carrying force: approx. 2,000 kg, 6-fold safety
- Pulling capacity: 4,000 kg
- Comes with cable eye stiffener (14/33)

635410 Length: 2.5 m, Weight: 2.8 kg

635420 Length: 5 m, Weight: 4.7 kg

635430 Length: 10 m, Weight: 8.5 kg

635440 Length: 20 m, Weight: 17 kg

Shackle

Galvanised, with screw type bolt, for handling chains and steel wire ropes.

636000	Carrying force: 1,600 kg, Weight: 0.75 kg
636100	Carrying force: 2,500 kg, Weight: 1.3 kg
636200	Carrying force: 3,150 kg, Weight: 1.6 kg
636300	Carrying force: 4,000 kg, Weight: 2.5 kg
636400	Carrying force: 5,000 kg, Weight: 4 kg
636500	Carrying force: 6,300 kg, Weight: 5.4 kg

Shackle

Galvanised, with screw type bolt, for handling chains and steel wire ropes.

636600	Carrying force: 1,500 kg, Weight: 0.22 kg
636700	Carrying force: 2,000 kg, Weight: 0.3 kg
636800	Carrying force: 3,250 kg, Weight: 0.7 kg
636900	Carrying force: 4,750 kg, Weight: 1 kg
637000	Carrying force: 6,500 kg, Weight: 1.5 kg
637100	Carrying force: 8,500 kg, Weight: 2.3 kg
637101	Carrying force: 12,000 kg, Weight : 4.3 kg
637102	Carrying force: 17,000 kg, Weight: 7.8 kg

Cable clamp "Iron-Grip"

637200	BG-6 for 5-6 mm rope diameter
637250	BG-9 for 7-9.5 mm rope diameter
637300	BG-12 for 10-12.5 mm rope diameter
637400	BG-16 for 13-16.5 mm rope diameter

001-546329 Corn riddle Rosenbauer

Preserves chains and steel wire cables when pulling over edges. Comes with three rotating steel costors and a carrying handle. Weight: 7 kg

**636000 - 636500****636600 - 637102****637200 / 637250 / 637300 / 637400**



Round slings



Webbing slings

ROUND SLINGS AND LASHING BELTS

Round slings

According to EN 1492-2 and in conformity with machine safety ordinance 98/37/EC. Round slings made from 100 % polyester: maximum capacity, light, flexible and soft, which makes them easy to handle. Colour coding and load capacity identification makes differentiating between the individual slings easy. The safety factor is 7 (= ratio of breaking force to load capacity). Example: Round sling 1,000 kg load capacity, 3 m working length (6 m circumferential length). Order No. 631830

Webbing slings

According to EN 1492-1 and in conformity with machine safety ordinance 98/37/EC. Hoisting belts double-layered. The end slings have approx.. half the belt width and are reinforced with PU-coated polyester fabric. Advantage: low coefficient of friction and no swelling when wet, such as would be the case, for example, with leather. Webbing slings made from 100 % polyester: maximum capacity, light, flexible and soft, which makes them easy to handle. Colour coding and load capacity identification makes differentiating between the individual slings easy. The safety factor is 7 (= ratio of breaking force to load capacity). Example: Hoisting belt with reinforced end slings, form B2, 8 kg load capacity, 4 m working length. Order No. 632684

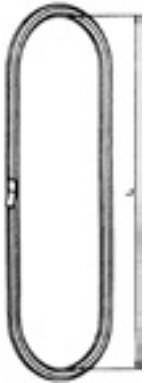
Round slings									
	Type (colour)	Load capacity kg	Working length L1						
			1 m Order No.	2 m Order No.	2,5 m Order No.	3 m Order No.	4 m Order No.	5 m Order No.	6 m Order No.
	RS 1	1,000	631800	631820	631825	631830	631840	631850	631855
	RS 2	2,000	631900	631920	631925	631930	631940	631950	631955
	RS 3	3,000	632000	632020	632025	632030	632040	632050	632055
	RS 4	4,000	632100	632120	632125	632130	632140	632150	632170
	RS 6	6,000	632200	632220	632225	632230	632240	632250	632299
	RS 8	8,000	632300	632320	632325	632330	632340	632350	632355

Webbing slings for lifting loads								
	Belt width mm (colour)	Load capacity kg	Working length L1					
			1 m Order No.	2 m Order No.	3 m Order No.	4 m Order No.	5 m Order No.	6 m Order No.
	30	1,000	632611	632612	632613	632614	632615	632616
	60	2,000	632621	632622	632623	632624	632625	632626
	90	3,000	632631	632632	632633	632634	632635	632636
	120	4,000	-	632642	632643	632644	632645	632646
	150	5,000	-	632652	632653	632654	632655	632656
	180	6,000	-	632662	632663	632664	632665	632666
	240	8,000	-	-	632683	632684	632685	632686

Round slings and lashing belts

632500 Lashing belt ZG 10 E / 5000

Single piece (endless configuration) with ratchet for securing of very lightweight load in passenger cars or luggage. Material: polyester. Width of webbing: 25 mm. Length: 5 m. Breaking force: 10 kN. Weight: 0.7 kg

632520 Lashing belt ZG 40 Z / 6000 RH

Two-piece with ratchet and wire claw hook for securing of lightweight load. e.g. on passenger car trailers. Material: polyester. Width of webbing: 35 mm. Length: 6 m. Breaking force: 40 kN. Weight: 3.8 kg

632510 Lashing belt ZG 80 E / 7000

One-piece (endless configuration) with ratchet for securing of medium weight load. Material: polyester. Width of webbing: 50 mm. Length: 7 m. Breaking force: 80 kN. Weight: 4.2 kg

632530 Lashing belt ZG 80 Z / 8000 DHS

Two-piece with ratchet and carabines at the ends for securing of medium weight load. Material: polyester. Width of webbing: 50 mm. Length: 8 m. Breaking force: 80 kN. Weight: 4.2 kg

Lifting equipment portable mechanical jack

With safety type crank. Comes with base plate and claw.

620000 Lifting capacity 25 kN. Weight: 15 kg

620100 Lifting capacity 50 kN. Weight: 22 kg

620300 Lifting capacity 100 kN. Weight: 38 kg

Portable hydraulic jack model BUFFALO B5

Comes with detachable base plate, flat square base and claw.

621000 50 kN. Total height (non extended): 650 mm. Maximum lift: approx. 280 mm. Weight: 24 kg

621200 100 kN. Total height (not extended): 800 mm. Maximum lift: approx. 350 mm. Weight: 34 kg

Winch support QUICK LOCK

For easy and quick installation, continuously adjustable lowering and lifting, maintenance-free, made of steel. Max. load 5,500 kg.

624210 Extendable from 0.5 m to 0.85 m. Weight: 7 kg

624220 Extendable from 0.9 m to 1.6 m. Weight: 12 kg

624230 Extendable from 1.7 m to 3.1 m. Weight: 18 kg

624700 Wooden supports

Made of whitewood, each set consists of:

- 2 Beams 400 x 150 x 130 mm
- 3 Beams 600 x 100 x 50 mm
- 2 Stakes 400 x 250 x 50 mm
- 3 Stakes 600 x 80 x 50 mm
- 3 Stakes 600 x 50 x 50 mm
- 2 Wedges 400 x 250 x 50/0

Weight: 20.8 kg

624600 Hardwood supporting plate

300 x 300 x 45 mm. Hard wooden base plate, laminated and bolted for additional strength. Weight: 2.5 kg



632500

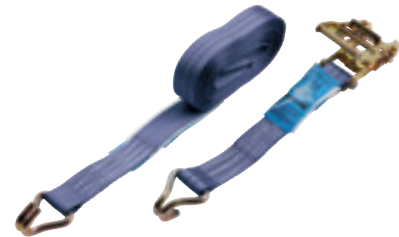

632520



632510



632530



620300



621200



624600



600350

TOOLBOXES

600350

Air crash and rescue tool kit

This kit is an all-purpose set of implements that have proven their effectiveness in crash and fire emergencies. Contains everything needed to quickly and efficiently cut through metal, webbing, wood, rope and other obstructions. Rubber coated nylon, weatherproof, mildew resistant, yellow carrying case. Tools are held firmly in place, yet each tool is easily accessible.

Comes complete with the following tools:

- Metal cutting saw: 40.6 cm (16") blade
- Aircraft cable cutter: cuts 1/8" to 1/4" capacity and is 35.6 cm (14") long, cuts cable without deforming ends
- Lineman's pliers: 20.3 cm (8") long
- Hack saw frame: adjustable from 20.3 cm (8") to 30.5 cm (12") and faces 4 ways
- 3 Hack saw blades: hard toothed, silver steel for fast cutting
- Grappling hook and rope: 101.6 cm (40") sling
- 2 Phillips head screwdrivers: 15.2 cm (6") and 20.3 cm (8")
- 2 Slotted head screwdrivers: 15.2 cm (6") and 20.3 cm (8")
- 3 Plugs: to plug fuel and control lines
- Vise grip wrench: 25.4 cm (10") long
- Serrated edge hand axe: 38.1 cm (15") long w/ handle, insulated for 20,000 V
- Safety V blade rescue knife

Dimensions (L x W x H): 508 x 305 x 178 mm

Weight: approx. 10 kg

600450

Road accident rescue kit

FireBox®, size 3, including tools and equipment to get fastest access to damaged cars after road accidents. You can release or cut battery cables, extract the windshield, release car interior linings and secure the airbags in no time. All contents are clearly arranged and safely stored in foam, so every tool is always in the same position and quickly available. All tools stay safely in their place during transport.

Contents:

- 3 Pairs medical gloves, size medium
- 2 Pcs. protective sheet, 1,000 x 2,000 mm, transparent
- 1 A.S.S.-Airbag-safety-system, for steering wheels 35-39 cm diameter
- 1 Original "Glasmaster" extrication tool
- 1 Window punch
- 1 UK 4AA-ES2 torch, ATEX-proved
- 1 Double open-ended spanner 10 x 11 mm
- 1 Double open-ended spanner 12 x 13 mm
- 1 Cable cutter, up to 20 mm diameter
- 1 Water pump pliers 250 mm
- 1 Rescue knife
- 1 Crow bar, 500 mm
- 1 Clamp removing tool
- 1 Roll adhesive textile tape, 50 mm x 30 m, with dispenser
- 1 Permanent marker

Dimensions (L x W x H): 600 x 400 x 150 mm

Weight: 14.25 kg



600450

600410**Toolbox with contents**

Comes complete with:

- 1 Foldable tool case, 5 trays, sheet metal, painted
- 11 Open-end spanners, chrome plated, Super-Vanadium (models: 6 x 7 mm, 8 x 9 mm, 10 x 11 mm, 12 x 14 mm, 13 x 15 mm, 16 x 17 mm, 18 x 19 mm, 19 x 22 mm, 21 x 23 mm, 24 x 27 mm, 30 x 36 mm)
- 10 Ring wrenches 15°, DIN 837, chrome plated, Super-Vanadium (models: sorted from 6 mm to 32 mm)
- 1 Folding rule 2 m, glass fibre, spring joint
- 1 Measuring tape 5 m/19 mm, magnetic hook, break resistant
- 2 Hammers, Hickory handle, DIN 1041 (1 x 500 g and 1 x 1,000 g)
- 1 Swedish pipe wrench 425 mm/1.5", CrV
- 1 Wood chisel 26 mm, hardened
- 1 Stone chisel pointed 400 mm, CrV-Mo
- 1 Stone chisel flat 300 mm, CrV-Mo
- 1 4-row wire brush, straight bristles
- 1 Hacksaw frame including saw blade
- 5 Hacksaw blade 300 x 13 x 0.65 mm/24 t., HSS, flex.
- 8 Pcs. hex key wrench set 2-10 mm on ring
- 3 Pin punch, CrV (1 x 3 mm, 1 x 5 mm, 1 x 8 mm)
- 5 PVC insulation tapes 15 x 0.2 mm x 10 m, different colours (yellow, blue, red, green and black)
- 3 Slotted screwdrivers, CrV-Mo, handle shock-resistant (1 x 3.0 x 0.5 x 75 mm, 1 x 6.5 x 1.2 x 125 mm, 1 x 10 x 1.6 x 200 mm)
- 3 Phillips tip screwdrivers, CrV-Mo, handle shock resistant (1 x 1/5 x 80 mm, 1 x 2/6 x 100 mm, 1 x 3/8 x 150 mm)
- 1 Carpenter's pencil 180 mm
- 1 Side cutting pliers 160 mm, EN 60900/1000 V, CV, chrome plated
- 1 Combination pliers 180 mm, EN 60900/1000 V, CV, chrome plated
- 1 Pump pliers 250 mm, PVC handles, chrome plated
- 1 Pincers, 250 mm, PVC dipped handles, polished
- 1 Set of nails 14 x 60/10 x 80/10 x 100 mm
- 1 Special wrench for chimney locks

Dimensions (L x W x H): 430 x 200 x 200 mm

Weight: approx. 17 kg

**600410****600406****Universal toolbox, 45-pieces**

Consisting of following 1/2" tools:

- 13 Sockets 8-24 mm
- 2 Special spark plug sockets for 16 and 21 mm
- 1 Ratchet
- 1 Universal joint, 2 extensions, made of chrome vanadium
- 1 Hickory hammer
- 1 Combination pliers 175 mm
- 1 Water pump pliers
- 2 Screwdrivers for recessed-head screws, PH 2 x 100, PH 2 x 38 mm
- 4 Screwdrivers 4 x 75.5 x 100, 6 x 38.8 x 150 mm
- 4 Allen keys of 5, 6, 8 and 10 mm
- 12 ring/ flat spanners, 6-19 mm

Dimensions (L x W x H): 450 x 290 x 111 mm

Weight: 6.3 kg

**600406**



600505



600605

(symbolic picture)

600505

Firefighter's toolbox

Certified as to DIN 14881:2005. Light alloy box, with compartments. Comes complete with the following tools:

- 4 Screwdrivers (2.5 mm, 4 mm, 6.5 mm and 8 mm)
- 3 Phillips-Screwdrivers (no. 1, no. 2 and no. 3)
- 1 Cranked wrench key A1x5.5
- 1 Cranked wrench PH 1x2
- 9 Allen wrenches DIN 911 (SW1.5, SW2, SW2.5, SW3, SW4, SW5, SW6, SW8 and SW10)
- 8 Hexagon wrench keys (Torx) (T10, T15, T20, T25, T27, T30, T40, T45)
- 17 Combination wrenches SW 8/10/11/12/13/14/15/16/17/18/19/21/22/24/27/30 and 32
- 1 Adjustable end wrench 200 mm
- 1 Set of socket wrenches
- 1 Key for new buildings
- 1 Key for switch cabinets
- 1 Machinists hammer 500 g
- 1 Splint pin driver unit 4 mm
- 1 Cutting pliers 250 mm
- 1 Diagonal cutting pliers 160 mm
- 1 Combination pliers 160 mm VDE
- 1 Long nose pliers with cutter 200 mm
- 1 Locking pliers 250 mm
- 1 Groove joint pliers 250 mm
- 1 Corner work pipe-wrench pliers 1-1/2"
- 1 Metal saw bow
- 10 Saw blades 300 x 25 x 32
- 1 Pinch bar 400 mm
- 1 Flat chisel 200 mm
- 1 Cutter
- 1 Measuring stick
- 1 Pair of goggles

Dimensions (L x W x H): 600 x 400 x 150 mm

Weight of the complete box: 23.5 kg

600605

Electrician's toolbox

Certified as to DIN 14885:2005. Light alloy box, with compartments. Comes complete with the following tools:

- 1 Voltage checker VDE 0680
- 5 Screwdrivers insulated VDE (0.5 x 3.5, 0.8 x 5.5, 1.0 x 6.5, 1.2 x 8.0, 1.6 x 10)
- 1 Flat round nose pliers 200 mm VDE
- 1 Side cutter 200 mm VDE
- 6 Single open end wrench VDE (10 mm, 11 mm, 12 mm, 13 mm, 14 mm, 15 mm)
- 1 Roll of insulating tape
- 1 Piece of chalk
- 1 Set of warning signs
- 100 cable ties
- 3 Phillips-Screwdriver (no. 1, no. 2, no. 3)
- 1 Pair of insulated gloves

Dimensions (L x W x H): 400 x 300 x 150 mm

Weight of the complete box: 10.18 kg

Pair of electrician's gloves

According to EN 2003 :60903. Five finger gloves, made of rubber.

510310 Certified to be isolated up to 7,500 Volt

Weight: 0.04 kg

510302 Certified to be isolated up to 20,000 Volt

Weight: 0.05 kg

RESCUE TOOLS

510900 Rescue hook type "N"

Isolated rescue hook, made of special plastics, length 1 m, 25 mm diameter, tested 1,000 Volt, ETVA certified. Colour: black. Weight: 2.5 kg

511000 Rescue hook type "H"

Designed for rescuing people who got into an electric circuit. Suitable for voltages up to 30,000 Volt. Length: approx. 194 cm. Weight: approx. 2.5 kg

510410 Electrician carpet 20,000 V

Size: 1,250 x 500 mm, Weight: 2.9 kg

600800 Universal rescue tool

Made of heavy duty forged steel with PVC covering. Comes complete with carrying belt and vehicle mounting bracket. Weight: 5.50 kg

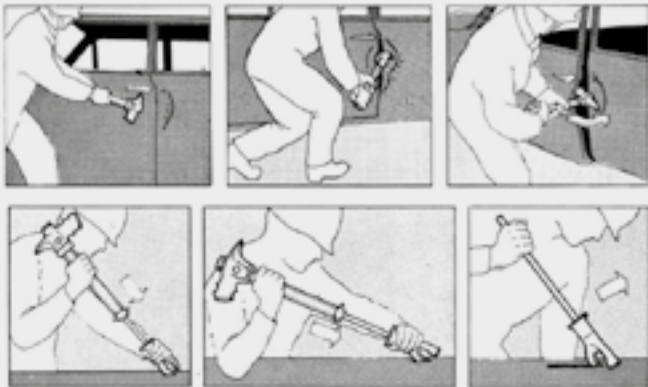

600805 SOS rescue kit

Several tools in one red coloured PVC holster. Consisting of:

- 1 Hammer "S"
- 1 Extension
- 1 Insertion for jimmy provided with nail drawer
- 1 Spade blade
- 1 Axe blade provided with saw blade (4 teeth/cm), which has a scale and an angle
- 1 Cutter suitable for metal sheet, provided with a saw blade (7 teeth/cm) and a knife

Weight in total: 2.7 kg

600827 "Hooligan Tool" with metal cutting claw

Length: 90 cm. Weight: 4.5 kg

60082701 "Hooligan Tool" with standard claw

Length: 90 cm. Weight: 5 kg

603113 Nupla "Hooligan Tool" with standard claw

Length: 90 cm. Weight: 4.3 kg

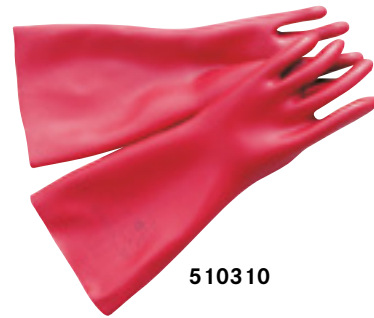

510310



510900



600800



600805



600827



60082701



603113



508200



508780



600860



601020



600823

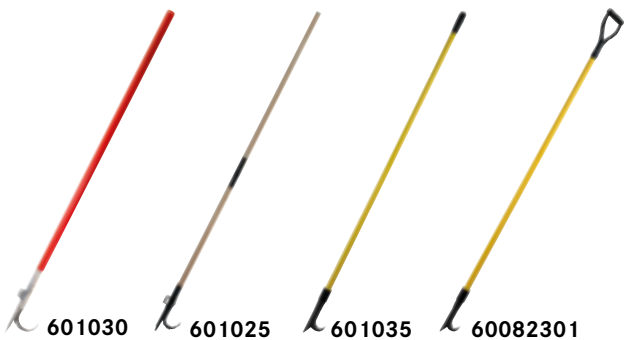

601030

601025

601035

60082301

508200 Life hammer

Designed to assist in rescue work. The double sided hammer comes with a hidden knife for cutting safety seat belts. Weight: approx. 0.15 kg

508780 Safety blade rescue knife

For cutting seat belts and harnesses without injuring victims. Precision made of high-strength aluminium alloy. Electrostatic finish. Tip fitted with DZUS Key. Finger fitting contour handles are self-positioning for quick, easy use in the dark. Will cut 450 kg strength webbing in one easy stroke. Interchangeable, precision-ground high carbon steel blades. Weight: 0.45 kg

Recommended accessories

508781 Spare blades for rescue knife

Weight: 0.05 kg

600860 Rescue knife RESCUE-TOOL PRT II incl. holster

The PRT II pocket-rescue knives are designed and developed for users who wish to carry a handy, non-bulky and light rescue knife. All pocket rescue tools are equipped with a ½ serrated edge, window puncher, seatbelt cutter and extra big thumb-stud and blade release mechanism for easy knife handling when the user wears gloves. Three different shapes of blades are available.

- Integrated seatbelt cutter
- Stainless lockable blade
- Extra sharp ½ serrated edge
- Integrated window puncher
- Big sturdy buckle
- Length: 206 mm (Blade: 84 mm. Handle: 122 mm)
- Holster: made of Cordura, with loop for fitting to the firemans belt, 160 x 60 x 35 mm.
- Weight: 0.14 kg

TOOLS

601020 Pike

With wooden pole. Length: 3 m. Weight: 2.7 kg

601030 Ceiling hook DIN 1485 1

With extension (200–480 cm), aluminium, insulated handle. Weight: 9.3 kg (incl. extension)

601025 Pike pole, two-part

With two-part handle, 2.5 m long. Hook made of forged steel. Weight: 3.6 kg

601035 Pike pole with nupla handle

Length: 3 m. Weight: 4 kg

600823 Grab hook with D-handle

Ideal for opening halls, closets, crawl spaces or upholstery. Plastic core handle will not crack, splinter, warp, rot or absorb moisture. Malleable iron pike and D-handle are bonded in epoxy. Length: 810 mm. Weight: 1.8 kg

60082301 Grab hook with D-handle, 120 cm

Malleable iron pike and “D” handle are bonded in epoxy. Weight: 3.6 kg

Rescue tools, tools

600824	Multi-purpose fire tool TNT, 102 cm The T-N-T Tool is an axe, a bar, a double jacket and a pike pole all in one. Head and pike ends are made from high-carbon, heat-treated steel and the handle is solid fibre glass. Weight: 6.3 kg
600826	Forcible entry and rescue tool PRY-AXE With metal cutting claw. It is a lightweight, multi-purpose, slam and ram tool designed to pry, twist, chop, cut metal, twist off locks or latches and much more. This efficient tool allows forcible entry by a single person when time is critical. PRY-AXE head and claw assemblies are separate sections forged from high alloy steel and heat-treated for maximum strength. Solid steel shaft extends the axe to 710 mm (28") and the rubber sleeve provides a sure grip. Weight: 3.6 kg
601500	Pick head fire axe model FA According to: ON F4001. With hardwood handle, 900 mm long. Weight: 2.6 kg
601499	Fireman's axe with nupla handle Length: 90 cm. Weight: 1.9 kg
601600	Sappine cutting tool With hardwood handle, 900 mm long. Weight: 1.1 kg
601700	Wood axe Comes with hardwood handle, 700 mm long. Weight 1.6 kg
601800	Hatchet With nail puller and hardwood handle. Length: 350 mm. Weight: 1.1 kg
601830	Axe serrated – insulated for 20,000 V Serrated cutting edge, made to US Air Force specifications. Length: 38 cm. The handle is insulated up to 20,000 Volt. Weight: 1.36 kg
601840	Standard axe – insulated for 20,000 V One-piece drop forged axe. Length: 38 cm. The handle is insulated up to 20,000 Volt. Weight: 1.36 kg
601850	Wood cleaver Made of steel. Weight: approx. 1.5 kg
601910	Spade Forged, with beechwood handle and T-grip, 1,400 mm long. Weight: 2 kg
601920	Folding spade Forged, with beechwood handle. The spade can be folded down to a length of 440 mm. Weight: 1.3 kg
602110	Digging shovel Forged steel blade, round point with turned step. Beechwood handle. 1,600 mm long. Weight: 2.4 kg
602115	Digging shovel forged with glass fibre handle Length: 1.4 m. Weight: 1.3 kg
602120	Flat shovel Forged with round point. Beechwood handle 1,600 mm long. Weight 1.9 kg



600826



600824



601500

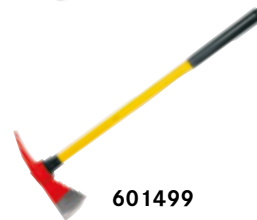

601499



601600



601700



601800



601830



601840



601910



601920



602110



602115



602120



602130	Scoop shovel Steel blade. Beechwood handle, 1,500 mm long. Weight: 2.5 kg.
910010	Shovel, made of light alloy 400 x 330 mm with handle, 1.7 m long. Weight: 4 kg
602210	Refuse hook Forged, with 4 tines. Beechwood handle, 1,500 mm long. Weight: 1.54 kg
602220	Header fork Forged, with 4 tines. Beechwood handle, 1,500 mm long. Weight: 2 kg
602310	Hay fork Forged, with 4 tines. Beechwood handle, 1,500 mm long. Weight: 2 kg
911200	Broom with stick With screw type wooden handle, 28 mm. Weight: 2 kg
911130	Broom with scraper Street broom with scraper off galvanized steel. Scraper 390 mm. Handle 28 mm. Weight: 1.5 kg
911100	Broom “Piassava” With handle 28 mm. Weight: 2 kg
911140	Broom “Piassava” with scraper Scraper 390 mm. Handle 28 mm. Weight: 1.5 kg
911205	Broom with fibreglass handle 40 cm wide. 1.6 m long. Weight: 1.25 kg
602400	Pick mattock With hardwood handle, 700 mm long. Weight: 2.2 kg
602500	Pick axe With beechwood handle, 700 mm long. Weight: 2.6 kg
602505	Pick axe with fibreglass handle Weight: 2.5 kg
Crowbar made of forged steel	
602630	Length: 600 mm, Weight: 1.4 kg
602610	Length: 1,300 mm, Weight: 7 kg
602620	Length: 1,500 mm, Weight: 8.8 kg
602800	Buck saw With steel tabular frame handle. Length: 914 mm. Weight: 1 kg
602900	Metal sheet hack saw Comes with frame and blade, 300 mm long. Weight 0.8 kg
Metal fire broom with wooden handle All metal fire broom, for beating out bush or forest fires. With wooden handle, 2 m long, width 500 mm. Weight: 3 kg.	
282300	With 2 m long handle
282301	With 2 m long removable handle
282315	Protection cover for metal fire broom Weight: 0.4 kg

Sledge hammer with hardwood handle**603500** Weight: 3.5 kg**603600** Weight: 5.5 kg**603601 Sledge hammer with Nupla-handle**

Length: 80 cm. Weight: 5 kg

603800 Mallet

With wooden handle. Weight: 2 kg

604615 Screw driver, Size 2.**604620 Set of screw drivers, 7 different sizes.****604650 Wrench, Adjustable. Length: 305 mm.**
Opening width: 36 mm.**Bolt cutter**Cuts wire, bolts, rivets, bars and nails with a hardness of max. 150 kg/mm². Insulated rubber grips. Weight: 3.5 kg.**605000 For bolts up to \varnothing 10 mm, 620 mm long****605100 For bolts up to \varnothing 13 mm, 750 mm long****605115 Bolt cutter with Nupla handle**

Performance up to 13 mm. 73 cm long. Weight: 4.5 kg

605200 Bolt cutter, electrician's typeInsulated, approved for 20,000 V. 910 mm long.
Weight: 6.5 kg**605300 Wire and cable cutter**

Cuts wire, steel ropes and all sorts of cables up to a diameter of 16 mm. Cutting knives are adjustable and replaceable. Length: 630 mm. Weight: 3.3 kg

606000 Multi-function key

The new multi-function key can be used for opening, closing, measuring, testing and mounting. The multi-function key offers the following functions:

- three-square socket 8 and 9 mm
- square socket 5, 7 and 8 mm
- key for switch cabinets
- recessed-head screws
- slotted screws

Further features: external square: 6-10 mmm, magnetic bit and adapter holding, driver for locks, key for heating vent, scale for measuring profile cylinder lengths.

Dimensions (L x H x W): 122 x 64 mm.

Iron clamp 300 mm**606010 Flat, Weight: 0.7 kg****606011 Round, Weight: 0.4 kg****606030 Pack of nails**

Assorted. Weight: 5 kg.

Non-sparking tools, please refer to page 332.

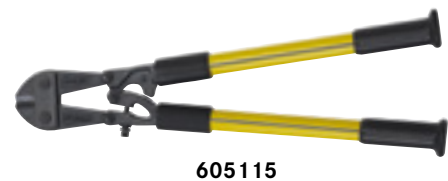



912249



911003



910995



911140



933090



923809

FLOOD WATER EQUIPMENT

Submersible pumps, please refer to page 165.

912249	Sandbag PP fabric 40 x 70 cm with fastening tape and head seam. Colour: white. Made of non-UV-stabilised fabric (63 g/m²). Weight: 0.04 kg
911003	Rubber slider “FIX-O-MAT” Made from metal, 580 mm without handle.
911004	Metal stick for “FIX-O-MAT” 1.4 m
910995	Rubber slider with handle Galvanised, 50 cm with handle. Weight: 2 kg
910996	Replacement handle for rubber slider
911140	Broom “Piassava” with scraper Scraper 390 mm. Handle 28 mm. Weight: 1.5 kg
933090	Pump kit for cellar drainage The powerful K 5 submersible pump is equipped with a stainless steel encapsulated motor with thermal winding protection and fibreglass-reinforced plastic housing. It is also suitable for heavily soiled wastewater, and with its triple-acting shaft seal reliably runs over several days of continuous operation. The kit consists of: <ul style="list-style-type: none">▪ 1x K 5 cellar draining pump▪ 1x Storz C plug connector▪ 1x 10 m fire hose C▪ 1x 5 m tether with loop and toggle▪ 1x 400 x 300 x 320 mm carrying cage▪ Motor: 1~, 230 V AC motor▪ Output: 810/50 W▪ Flow rate: 330 l/min▪ Discharge height: 11 m▪ Dimensions (L x W x H): 400 x 300 x 320 mm Weight: 6.7 kg
923809	ATTIX 7 LIQUID VACUUM CLEANER Specially designed for demanding wet applications like flood pickup, road spills and clean up after fires. Built for users who need easy liquid discharge, high suction power and robust construction combined with high mobility. Designed with a 70-litre container and disposal pump. The built-in pump is able to pick up liquids at 200 l/min and discharge at 300 l/min up to 9 meter high or 50 meters away from the cleaning position with a drain hose connected to the Storz C coupling or optional GEKA coupling. <ul style="list-style-type: none">▪ Power Pmax: 1,500 W▪ Power Pic: 1,200 W▪ Mains connection: (V/~ /Hz/A) 230/1/50-60/16▪ Suction capacity: input 200 l/min▪ Discharge capacity: output 300 l/min▪ Airflow rate: 3,600 l/min▪ Vacuum: 230/23 mbar/kPa▪ Working sound level: 57 dB(A)▪ Cable : 10 m▪ Container volume: 70 l-max Dimensions (L x W x H): 510 x 480 x 875 mm Weight: 31 kg

ACCESSORIES FOR VEHICLES

Petrol can

- 651000** 10 l. **Weight empty: 2.75 kg.** Made of sheet steel.
- 651100** 20 l. **Weight empty: 4.2 kg.** Made of sheet steel.
- 651300** **Filler neck for petrol can,** Comes with 300 mm flexible hose. Weight: 0.4 kg.

Towing cable

Galvanised steel, 5 m, c/w one eyelet on each end and cable eye stiffener.

- 652700** \varnothing 12 mm, Breaking strength: 8,450 kg. Weight: 2.75 kg
- 652800** \varnothing 16.5 mm, Breaking strength: 15,700 kg. Weight: 4.9 kg

Steel tow bar

2,100 mm long. Provided with towing eyes \varnothing 42 mm on both ends. Pulling force: 8 tons. Weight: 18 kg

Hydraulic jack ALU-RACING

- Light weight at 26.4 pounds
- Saddle height of only 3.35 inch for storing in small places
- 4 pumps and the jack fully extends to 14.76 inches
- Dual side grip handles
- Lifting capacity of 3,000 pounds

Vehicle roller GOJAK 6200

Time and again, fire fighters have to move cars out of the way, and this has to be as quick and effortless as possible. This could be just to clear the road or to get better access to injured people. This is where the GOJAK car removal system helps. The patented lifting system is attached to the car in seconds. Once the car has been lifted, it can be effortlessly moved on the GOJAK precision rollers. The GOJAK is unique! It is simply pushed under the tyres and pumped up with just a couple of pedal pushes. The tyres - and thereby the entire car - are lifted. If all four wheels are lifted, then the car can be pushed in all directions effortlessly. Each set consists of one unit for R/H tyres and one unit for L/H tyres. Two sets are needed to be able to lift and move a car.

- Lifting capacity per unit: 705 kg
- Tyre width: max. 330 mm
- Dimensions (L x W x H): 660 x 645 x 210 mm
- Weight per unit: 17.4 kg



651100



651000



651300



652700 / 652800

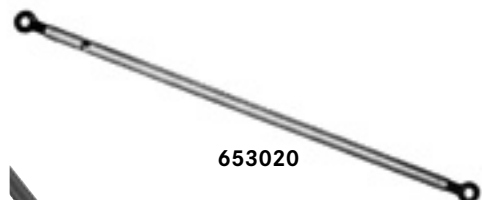

653020



654225



654260



654400



023221



654450



842659

Flexible exhaust hose

Made of steel. According to DIN 14572:2002. With isolating type wooden handles. Can be connected to the exhaust pipe of generators or pump engines.

- | | |
|---------------|--|
| 654400 | Total length: 1.5 m
ø 50 mm. Weight: 2.2 kg |
| 654410 | Total length: 2.5 m
ø 85 mm. Weight: 5.1 kg |
| 654415 | Total length: 2.5 m
ø 102 mm. Weight: 6.8 kg |

-
- | | |
|---------------|---|
| 023221 | Wheel chock
For fire trucks and emergency tenders. In compliance with DIN 14584, especially developed for vehicles with a winch. Made of steel sheet, closed design, heavy-duty type. Bottom part with teeth for increased ground friction. Weight: 11 kg |
|---------------|---|

-
- | | |
|---------------|--|
| 654450 | Wheel chock
Length: 260 mm, height: 150 mm. Galvanised, made of steel sheet – closed design. Wheel load 1,500 kg. Weight: 2.9 kg |
|---------------|--|

-
- | | |
|---------------|---|
| 842659 | Wheel chock, foldable
Similar to DIN 14584. <ul style="list-style-type: none">▪ For fire trucks with a winch up to 5 t (50 kN) traction▪ Made of steel▪ Dimensions (L x W x H): 750 x 200 x 100 mm. Weight: 11.5 kg |
|---------------|---|
-



**HYDRAULIC
RESCUE TOOLS**

10



64560510S



64560610S



64560510C



64560610C

WEBER HIGH PERFORMANCE HYDRAULIC POWER UNITS

- Higher operating speed due to new high-performance pump
- Larger oil volume (6.5 l) for simultaneous operation of all tools
- Integrated tool brackets, individually adjustable for all tools
- Central control unit (illuminated)
- Integrated rewinder
- Large carrying handles

Hydraulic-power unit “two in one” for simultaneous operation of 2 tools or TURBO mode for 1 tool. Working with one tool with double speed without losing power.

With hose reel attached and 2 x 20 m high pressure hoses and SINGLE couplings. Tested according to DIN EN 13204 and NFPA 1936.

Hydraulic Power Units E/V 70 W-SAH 20		
Type	E 70 W-SAH 20	V 70 W-SAH 20
Motor	E-Motor 230 V/50 Hz, 2.0 kW	4-stroke-petrol eng. HONDA 4.0 kW
Nominal pressure	700 bar	700 bar
Oil volume	6.5 l	6.5 l
Weight	78.5 kg	82.5 kg
Dimensions (L x W x H)	710 x 440 x 500 mm	710 x 440 x 500 mm
Part no.	64560510S	64560610S

Hydraulic Power Units E/V 70 W-SAH 20 COAX		
Type	E 70 W-SAH 20 COAX	V 70 W-SAH 20 COAX
Motor	E-Motor 230 V/50 Hz, 2.0 kW	4-stroke-petrol eng. HONDA 4.0 kW
Nominal pressure	700 bar	700 bar
Oil volume	6.5 l	6.5 l
Weight	74.0 kg	78.0 kg
Dimensions (L x W x H)	710 x 440 x 500 mm	710 x 440 x 500 mm
Part no.	64560510C	64560610C

WEBER COMPACT POWER UNITS

645392S Hydraulic Power Unit E-COMPACT

Tested according to DIN EN 13204 and NFPA 1936.

- Single tool with highest flow rate
- Very compact dimension
- Incl. 4 m electric cable

Motor: E-Motor 230 V, 1.5 kW

Nominal pressure: 700 bar

Oil volume: 2.8 l

Weight: 12.5 kg



645392S

645377S Hydraulic Power Unit V 400 ECO

Lightweight, powerful compact power unit for operation of one single tool. Suitable to drive all WEBER rescue tools. Equipped with "power on demand" feature for less noise at the scene and longer operating times.

Motor: 4-stroke-petrol engine 1.5 kW

Nominal pressure: 700 bar

Oil volume: 2.5 l

Weight: 17.3 kg



645377S

645393S Hydraulic Power Unit V-ECOCOMPACT

Tested according to DIN EN 13204 and NFPA 1936.

Simultaneous operation of two tools or TURBO drive for operation of one tool.

- Operation of 2 tools simultaneously or one tool on "fast" turbo mode (more oil volume for faster working)
- Automatic speed control to reduce noise (ECO)
- Carrying and predefining frame

Motor: 4-stroke-petrol engine 2.2 kW

Nominal pressure: 700 bar

Oil volume: 3.8 l

Weight: 23.9 kg



645393S

645395S Hydraulic Power Unit V-ECOSILENT

Tested according to DIN EN 13204 and NFPA 1936.

Ultra light weight, compact and low-noise power unit for simultaneous operation of two tools or TURBO drive for operation of one tool! Compact dimensions, easy to carry by one person and unique low minimum noise level of 63.9 dB(A) at 1 m. Equipped with automatic speed control (ECO) for less noise at the scene and longer operating times. With SINGLE couplings.

Motor: 4-stroke-petrol engine 2.2 kW

Nominal pressure: 700 bar

Oil volume: 2.7 l

Weight: 24.9 kg



645395S



645620S



645621S



645655



645316S



645225S



645215S



645358S

WEBER HIGH PRESSURE HOSES

Nominal pressure 700 bar, 4:1 safety factor, incl. SINGLE couplings on both sides, oil-filled.

WEBER High Pressure Hoses (Twin hose)			
Part no.	Length	Colour	Weight
645620S	10 m	yellow	7.6 kg
645621S	10 m	red	7.6 kg

WEBER High Pressure Hoses (COAX), "Hose-in-hose-system"			
Part no.	Length	Colour	Weight
645620CO	10 m	yellow	5.5 kg
645621CO	10 m	red	5.5 kg

645655 Hydraulic Oil
In canister, 5 l.

More hoses and hose reels on request.

WEBER SPREADERS

645316S Spreader SP 35 AS
DIN EN 13204, NFPA 1936.
Spreading force* at tips: 38 to 47 kN
Spreading force* in working range: 35 to 171 kN
Pulling force* max.: 43 kN
Opening width: 600 mm
EN class: AS 35/600-15
Weight: 14.6 kg

645225S Spreader SP 53 BS
DIN EN 13204, NFPA 1936.
Spreading force* at tips: 53 kN
Spreading force* in working range: 53 to 421 kN
Pulling force* max.: 69 kN
Opening width: 800 mm
EN class: BS 53/800-20
Weight: 20.3 kg

645215S Spreader SP 49
DIN EN 13204, NFPA 1936.
Spreading force* at tips: 54 to 67 kN
Spreading force* in working range: 49 to 330 kN
Pulling force* max.: 54 kN
Opening width: 710 mm
EN class: AS 49/710-20
Weight: 19.9 kg

645358S Spreader SP 60
DIN EN 13204, NFPA 1936.
Spreading force* at tips: 68 to 97 kN
Spreading force* in working range: 63 to 492 kN
Pulling force* max.: 71 kN
Opening width: 810 mm
EN class: BS 63/810-25
Weight: 24.7 kg

Accessories WEBER Spreaders**645329 Chain set for SP 35 L, SP 45 and SP 53 BS**

Consisting of: 2 chain locks, 2 pulling chains 1.8 m long, with hooks. Weight / Set: 13.8 kg

645328 Chain set for SP 35 AS, SP 43 XL, SP 49, SP 50, SP 60

Weight / Set: 13.8 kg

WEBER CUTTERS**645005S Cutter S 50-14**

DIN EN 13204, NFPA 1936.

Extremely light and compact cutter for tension-free cutting of pedals, steering wheels, steel bars and door chains. Exceptionally light and simple to use and making one hand operation easy. Compactness for access in tight situations such as motor car footwells.

Opening width: 50 mm

Max. cutting capacity* steel bar: 16 mm

Flat steel: 50 x 6 mm

EN class: AC 50-B-4

NFPA class: A4/B3/C2/D4/E3

Weight: 4.3 kg

645300S Cutter C100-31

DIN EN 13204, NFPA 1936.

Cutting tool with C-shape cutting blade for continuous cutting of side members, thick metal sheets and composite materials. Cuts solid flat material up to 15 mm thickness. Clean cut finish simplifies victim removal. Very effective for rescue operations in accidents of railways, busses, trucks and aviation as well as cars. Continuous cutting force of 31 tons over the whole stroke.

Opening width: 120 mm

EN class: AC 120-C-20

NFPA class: A4/B3/C5/D6/E6

Weight: 19.5 kg

645023S Cutter RSX 160-50

DIN EN 13204, NFPA 1936.

Opening width: 163 mm

Max. cutting capacity* steel bar: 32 mm

EN class: BC 160-H-14,6

Cutting performance: 1I-2K-3H-4J-5H

NFPA class : A7/B8/C6/D7/E8

Weight: 14.6 kg

645029S Cutter RSX 200-107

DIN EN 13204, NFPA 1936.

Opening width: 200 mm

Max. cutting capacity* steel bar: 43 mm

EN class: CC 200-I-19,7

Cutting performance: 1J-2K-3I-4K-5J

NFPA class: A8/B9/C8/D9/E9

Weight: 19.7 kg

*According to EN 13204 to 700 bar.



645329 / 645328



645005S



645300S



645023S



645029S



WEBER PLUS Cutters with Blade Inserts

- 645030SP Cutter RSU 200-107 PLUS**
Opening width: 200 mm
Max. cutting capacity* steel bar: 43 mm
EN class: CC 200-I-19,8
Cutting performance: 1J-2K-3I-4K-5J
NFPA class: A8/B9/C8/D9/E9
Weight: 19.8 kg
- 64502905P Blade insert for RSX 200-107 PLUS Blade (1 pair) in bag**
Weight / Pair: 0.6 kg
- 64502906P Blade insert for RSU 200-107 PLUS Blade (1 pair) in bag**
Weight / Pair: 0.6 kg

WEBER RESCUE CYLINDER

Rescue Cylinders, single acting
Tested according to DIN EN 13204, NFPA 1936. With optional available pulling chains rams can be used for pulling operations. Simple mounting of the chains.

Model	RZ 1-850	RZ 2-1290	RZ 3-1640
Closed length	850 mm	1,290 mm	1,640 mm
Extended length	530 mm	750 mm	1,100 mm
Pushing force*	14.0 to	14.0 to	14.0 to
Pulling force*	2.7 to	2.7 to	2.7 to
Weight	11.7 kg	16.4 kg	19.4 kg
Part no.	645500S	645501S	645502S

WEBER Rescue Cylinders, double acting, telescopic
Tested according to DIN EN 13204, NFPA 1936.

Model	RZT 2-600	RZT 2-775	RZT 2-1170	RZT 2-1500
Closed length	600 mm	775 mm	1,170 mm	1,500 mm
Extended length	300 mm	393 mm	540 mm	650 mm
Pushing force 1. stage	19.3 to	19.3 to	19.3 to	19.3 to
Pushing force 2. stage	10.1 to	10.1 to	10.1 to	10.1 to
Weight	9.3 kg	11.5 kg	15.2 kg	18.0 kg
Part no.	645517S	645518S	645519S	645520S

Model	RZT 3-1310 XL	RZT 2-1500 XL
Closed length	1,310 mm	1,502 mm
Extended length	480 mm	650 mm
Pushing force 1. stage	27.5 to	27.5 to
Pushing force 2. stage	13.2 to	13.2 to
Weight	17.2 kg	20.9 kg
Part no.	645517S	645518S

Hydraulic rescue tools WEBER

645522S WEBER Crossrammer RZ 1-1810

Perfect cylinder to enlarge a deformed interior and to work inside a vehicle.

- Large extended length of 1,810 mm
- Body with small diameter
- Lightweight and compact
- Optimal length graduation - high power, less weight
- Coaxial SINGLE coupling
- Unique WEBER-control for fine-tuned precision handling
- Temperature range -30 °C to +80 °C
- Also usable under water
- Piston rods with hard chrome-plated finish

Extended length: 1,810 mm

Closed length: 990 mm

Pushing force*: 36.4 kN

Piston stroke: 820 mm

EN class: R36/820-14

Weight: 13.7 kg

**645522S****645518001****Accessories WEBER Rescue Cylinders****645327 Chain Set for RZ 1-3**

Weight / Set: 7.4 kg

645503 Pulling Devices for Chain Set (1 pair)

Required to use chain set 645327 for RZ 1-3

Weight / Pair: 1.4 kg

645328 Chain Set for SP 49, SP 43 XL, SP 60, SPS 360 L, SPS 400, SPS 360 L E-FORCE and RZ 1-3

Weight / Set: 13.8 kg

645506 Pulling Devices for Chain Set (1 pair)

Required to use chain set 645328 for RZ 1-3

Weight / Pair: 1.6 kg

645530 Pushing Heads

Different pushing heads to optimise the use of rescue cylinders, complete with storage box (Not suitable for telescopic rams!). Parts in transport case with inserts.

Weight: 6.5 kg

645518001 Extension 250 mm

Exclusively for RZT 2- 600 and RZT 2-775!

Weight: 3.4 kg

645510 Sill Support

Weight: 10.0 kg

**645510****Base Supports****645507 Base Support Front**

Weight: 6.0 kg

645508 Base Support Back

To support the rescue cylinder at the rear.

Weight: 9.8 kg

*According to EN 13204 to 700 bar.

**Clearance certificate according to EN 13204.



645309



645317 / 64532104



645327



64532105S



643007

Rim Adapter Sets (for RZ, RZT, RZT XL)

Special adapter sets for various rescue cylinders to lift lorries and busses at the wheel.

645535 Rim Adapter Set

Consisting of: Base plate, 3 rim adapters and carrying case.
Weight: 19.6 kg

645536 Rim Adapter Set with Front Wheel Adapter

Consisting of: Base plate, 3 rim adapters, rim adapter front and carrying case.
Weight: 30.7 kg

WEBER COMBI TOOLS

645309 Combi Tool Handvario SPS 260 H

DIN 14751-4. Hand-operated combi tool.
Opening width: 260 mm
Spreading force max.: 383 kN
Spreading force at tips: 32 kN
Max. cutting capacity steel bar: 25 mm
EN class: BK 26/260-E-11
Weight: 11.2 kg

645317 Pulling Devices for SPS 270 (1 pair)

Complete with bolts, for attaching the chain set to the blades (arms). Weight / Pair: 2.8 kg

645327 Chain Set for SPS 270 and SPS 260 H

Consisting of: 2 chains with 1.8 m length each and chain locks, with hooks. Weight / Set: 7.4 kg

64532105S Combi Tool SPS 360 L

DIN EN 13204, NFPA 1936.
Spreading force max*: 39 to 783 kN
Max. cutting capacity steel bar: 30 mm
Opening width: 360 mm
Pulling way (with pulling devices): 346 mm
Pulling force* max. (with pulling devices): 52 kN
EN class: CK 37/360-L-14,9
Cutting performance: 1I-2J-3I-4K-5K
NFPA class: A7/B8/C6/D8/E7
Weight: 14.9 kg

64532104 Pulling Devices for SPS 360 L (1 pair)

Complete with bolts, for attaching the chain set to the blades (arms).
Weight / Pair: 2.8 kg

643007 Mechanical Rescue Cylinder RZM 740

Practical supplement for rescue work with the combi tools SPS 260 H, SPS 270 and SPS 360 L. Works without any additional power source. Reliable hydraulic protective circuit by fixed connection to the VARIO.
Extension spreading way with SPS 260 H and SPS 270: 380 to 650 mm
Max. spreading force: 26 kN
Extension spreading way with SPS 360 L: 380 to 740 mm
Max. pushing force: 34 kN
Weight: 6.9 kg

645322S Combi Tool SPS 400

DIN EN 13204, NFPA 1936.

Spreading force max*: 35 to 726 kN

Max. cutting capacity steel bar: 35 mm

Flat steel: 150 x 10 mm

Opening width: 420 mm

Pulling way (with pulling devices): 402 mm

Pulling force* max.: 63 kN

EN class: CK 36/420-I-18,3

Cutting performance: 1J-2K-3I-4K-5K

NFPA class: A7/B9/C7/D9/E9

Weight: 18.3 kg

**645322S****645323 Spreader Tips for SPS 400 (1 pair)**

Inclusive captive bolts.

Weight / Pair: 1.4 kg

645325 Pulling Devices for SPS 400 (1 pair)

Complete with bolts, for attaching the chain set to the blades (arms). Weight / Pair: 2.8 kg

645328 Chain Set for SPS 360 L, SPS 370 and SPS 400

2 chains with 1.8 m length each and chain locks.

The length of the chains can be adjusted simply by pressing the chain lock's knob. Weight / Set: 13.8 kg

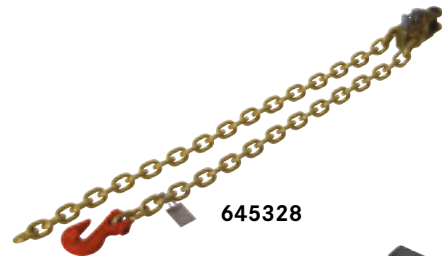
**645325****645323****645328****WEBER MOBILE RESCUE TOOLS E-FORCE 2**

- New housing with even more efficient drive unit
- Click-on / Click-off battery, easy to change
- Up to approx. 1000 charging cycles
- Illuminated On/Off switch
- Easy to read battery capacity indicator
- Battery compatible with MILWAUKEE battery-operated saws
- NFPA 1936 tested and acc. to EN 13204, ingress protection IP 54
- Current WEBER battery tools can be upgraded to E-FORCE 2 technology!

NOTE: Batteries not included in delivery!

643034 Battery-driven Combi Tool SPS 270 E-FORCE 2

Spreading force* max.: 32 to 591 kN

Max. cutting capacity round steel bar: 25 mm

Opening width: 265 mm

Pulling distance with pulling device: 365 mm

EN class: BK 30/265-F-14,2

NFPA class: A6/B5/C6/D6/E7

Weight (incl. 1 battery): 14.2 kg

**643034****643035 Battery-driven Combi Tool SPS 360 L E-FORCE 2**

Spreading force* max.: 39 to 783 kN

Max. cutting capacity* round steel bar: 30 mm

Opening width: 360 mm

Pulling distance with pulling device: 346 mm

EN class: CK 37/360-H-18,9

Cutting performance: 1I-2J-3H-4K-5K

NFPA class: A7/B8/C6/D8/E7

Weight (incl. 1 battery): 18.9 kg

**643035****643036 Battery-driven Combi Tool SPS 370 E-FORCE 2**

Spreading force* max.: 36 to 783 kN

Max. cutting capacity* round steel bar: 30 mm

Opening width: 370 mm

Pulling distance with pulling device: 346 mm

EN class: CK 37/370-H-19,9

Cutting performance: 1I-2I-3H-4J-5I

NFPA class: A7/B8/C6/D8/E7

Weight (incl. 1 battery): 19.9 kg

**643036**

*According to EN 13204 to 700 bar.



643030



643027



643025 / 643026



643037



643038 / 643046

643030 Battery-driven Cutter RSX 160-50 E-FORCE 2

Opening width: 160 mm
Max. cutting capacity* round steel bar: 32 mm
EN class: BC 160-H-18,6
Cutting performance: 1I-2K-3H-4J-5H
NFPA class: A7/B8/C6/D7/E8
Weight (incl. 1 battery): 18.6 kg

643027 Battery-driven Cutter RSU 200-107 PLUS E-FORCE 2

Opening width: 200 mm
Max. cutting capacity* round steel bar: 43 mm
EN class: CC 200-I-23,5
Cutting performance: 1J-2K-3I-4K-5J
NFPA class: A8/B9/C8/D9/E9
Weight (incl. 1 battery): 23.5 kg

643025 Battery-driven Spreader SP 35 AS E-FORCE 2

With spikes on tips for much more grip.
Spreading force at tips max.: 38 to 47 kN
Spreading force in working range: 35 to 171 kN
Pulling force max.: 38 kN
Opening width: 600 mm
EN class: AS 35/600-8
Weight (incl. 1 battery): 18.3 kg

643026 Battery-driven Spreader SP 53 BS E-FORCE 2

With spikes on tips for much more grip.
Spreading force at tips max.: 53 to 421 kN
Spreading force in working range: 94 to 421 kN
Pulling force max.: 53 kN
Opening width: 800 mm
EN class: BS 53/800-24
Weight (incl. 1 battery): 24.0 kg

643037 Battery-driven Rescue Cylinder RZ 1-910 E-FORCE 2

Pushing force: 111.3 kN
Closed length: 540 mm
Piston stroke: 368 mm
Extended length: 908 mm
Weight (incl. 1 battery): 15.7 kg

643038 Battery-driven Rescue Cylinder RZT 2-1360 E-FORCE 2

Pushing force 1. stage: 108 kN
Pushing force 2. stage: 62 kN
Closed length: 560 mm
Piston stroke: 800 mm
Extended length: 1,360 mm
Weight (incl. 1 battery): 19.8 kg

643046 Battery-driven Rescue Cylinder RZT 2-1500 E-FORCE 2

Pushing force 1. stage: 108 kN
Pushing force 2. stage: 62 kN
Closed length: 700 mm
Piston stroke: 800 mm
Extended length: 1,500 mm
Weight (incl. 1 battery): 21.0 kg

Accessories WEBER Mobile Rescue Tools E-FORCE 2

- 643007 Mechanical Rescue Cylinder RZM 740**
Description see page 282.
- 645317 Pulling Devices with Pin for SPS 270 E-FORCE 2**
Weight / Pair: 2.8 kg
- 64532104 Pulling Devices with Pin for SPS 360 L E-FORCE 2**
Weight / Pair: 4.4 kg
- 645325 Pulling Devices with Pin for SPS 370 E-FORCE 2**
Weight / Pair: 4.4 kg
- 645327 Chain Set for SPS 270 E-FORCE 2**
Length can be adjusted by pressing the chain lock's knob
Weight / Set: 7.4 kg
- 645328 Chain Set for SPS 360 L and SPS 370 E-FORCE 2**
Weight / Set: 13.8 kg
- 645329 Chain Set for SP 35 L and SP 53 BS E-FORCE 2**
Weight / Set: 13.8 kg
- 64502906P Blade inserts for RSU 200-107 PLUS E-FORCE 2**
(1 pair) in bag. Weight / Pair: 0.6 kg
- 645323 Spreader Tips for SPS 370 E-FORCE 2 (1 pair)**
Including captive pin. Weight / Pair: 1.4 kg
- 645344 Spreader Tips for SP 35 AS (1 pair)**
Weight / Pair: 0.5 kg
- 645226S Spreader Tips for SP 53 BS (1 pair)**
Weight / Pair: 1.8 kg
- 6430202 Extension 175 mm for RZ 1-910 E-FORCE 2**
Weight: 2.0 kg
- 6430201 Extension 250 mm for RZ 1-910 E-FORCE 2**
Weight: 2.6 kg
- 6430203 Extension 320 mm for RZ 1-910 E-FORCE 2**
Weight: 3.0 kg
- 643002 Battery 28 Volt 3.0 Ah**
Weight: 1.0 kg
- 643005 Battery 28 Volt 5.0 Ah**
Weight: 1.0 kg
- 643004 Battery Pouch for 1 Battery (without belt)**
Weight: 0.2 kg
- 643006 Belt for Battery Pouch**
Weight: 0.1 kg
- 643012 Transport Bag for SPS 270, SPS 360 L E-FORCE 2**
Weight: 1.8 kg
- 643003 Mains Charger**
230 V, for one battery of the E-FORCE 2 series,
charging time 1h. Weight: 0.8 kg
- 643028 On-Vehicle-Charger**
12/24 Volt, for one battery of the E-FORCE 2 series.
Weight: 1.0 kg
- 643029 Power Supply 230 Volt**
Permanent operation instead of battery driven
operation by means of connection to the supply
mains 230 V. Weight: 4.0 kg
- 643044 Power supply 110 Volt**
Permanent operation instead of battery driven
operation by means of connection to the supply
mains 110 V. Weight: 5.0 kg
- 611701 Saw Blades Extrication Set**
With carbide tips, fits on almost all reciprocating saws.
Set consisting of 4 pcs. 150 mm and 6 pcs. 230 mm
saw blades. Weight: 0.4 kg



643007



645317 / 64532104



645325

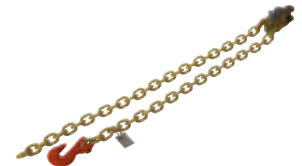

645327 / 645328 / 645329



645323



6430201



643005



643002



643004 / 643006



643012



643003



643028

643029



611701



645404S
(Delivery without batteries)



645405S
(Delivery without batteries)



508100

645540



508101

508150



508091



508235

WEBER MOBILE HYDRAULIC POWER UNITS

645404S Hydraulic Power Unit Batterypac ECO

Batteries not included.
Nominal pressure: 700 bar
Oil volume: 2.5 l
Dimensions (L x W x H): 320 x 250 x 315 mm
Weight (oil-filled, incl. 1 battery): 11.2 kg

645405S Hydraulic Power Unit B-COMPACT ECO

Batteries not included.
Nominal pressure: 700 bar
Oil volume: 2.8 l
Dimensions (L x W x H): 512 x 200 x 515 mm
Weight (oil-filled, incl. 1 battery): 12.2 kg

Accessories Hydraulic Rescue Tools

508100 Glass Saw

Fast and simple manually operated tool to remove laminated windscreens. Incl. automatic centre punch. Indispensable tool in every rescue engine. Weight: 1.7 kg

508101 Replacement Spare Blade for Glass Saw

645540 Automatic Centre Punch

For safe punching of safety glass.

508150 Special Tool for Casing / Lining

To remove linings and casings to locate relevant safety components, e.g. airbag-generators, structural reinforcements, cables, etc.

508091 Glass Management Set

Consisting of:

- Glass saw
- 2 x automatic centre punch
- Rescue knife
- Uncoiler with adhesive tape
- Safety goggles
- 2 x rescue foil
- Special tool for casing
- Transport case

Weight: 5.8 kg

508235 Protection Shield Set

Optimal accessories to protect patients.

- Variable grabbing hangers - hands are safe
- Two different sizes and forms - multifunctional use
- Transparent for optimum control
- Flexible - can be twisted around objects

Consisting of:

- Triangle shield 600 x 400 x 7 mm
- Rectangle shield 600 x 400 x 7 mm

Weight: 3.3 kg

Hydraulic rescue tools WEBER

WEBER Airbag Protection OCTOPUS

The belt plate with the eight belts is placed over the steering wheel and tightened. TÜV approved.

- Sizes for all cars and trucks
- Very simple and quick application, low weight

508087 CAR - Driver Side, Set of two in Box

Weight: 1.7 kg

508088 CAR - Passenger Side, in Bag

Weight: 3.8 kg

508089 TRUCK - Driver Side, in Bag

Weight: 0.8 kg

508230 Rough Edge Protective Pads incl. Ground Sheet

Consisting of extremely stable nylon-fabric to be used in heavy-duty services. The outside material is easy to clean because it is hydrophobic but can't be rubbed off because of its firmness. The inside material is even more rugged to avoid any damage by sharp edges. The material provision cover and the carrier bag are made of strong tarpaulin fabric and are easy to clean. Nine-part protective cover set, consisting of:

- 1 x protective cover for windshields
- 2 x protective covers for side windows
- 4 x protective hoods for columns
- 1 x material provision cover
- 1 x carrier bag

Packing dimensions (L x W x H): 70 x 50 x 15 cm

Weight: 9.2 kg

508231 Rough Edge Protective Pads Upgrade

Expansion of the existing set or new set, matched to the new vehicle technologies and alternative rescue techniques, fixation clips.

Consisting of:

- 8 x fixation clips
- 2 x post protectors 35 x 40 cm
- 2 x protection pads 40 x 200 cm
- 1 x protection pad 110 x 210 cm
- Transport bag

Weight: 8.6 kg

645545 Flexible Sill Support

Weight: 7.5 kg

645547 Support System STAB-PACK

Elements with different heights and naps for secure support. Fine adjustment by two wedges.

Weight: 8.6 kg

645551 STAB-PACK-SET

4 pcs. STAB-PACK in a box. Dimensions (L x W x H): 600 x 400 x 320 mm. Weight: 38.0 kg

645548 Support System STAB-FIX BASIC - Set

Various elements out of recycled PE for variable and secure stabilisation of objects. Maximum load capacity up to 110 kg/cm², durable and shatterproof, oil- and chemical resistant.

Consisting of:

- 1 x Stab-Fix block 25: 230 x 230 x 25 mm
- 1 x Stab-Fix block 50: 230 x 230 x 50 mm
- 2 x Stab-Fix wedge 75: 215 x 75 x 80 mm
- 2 x Stab-Fix chock: 640 x 140 x 280 mm
- 1 x carrying bag

Weight: 19.0 kg



508087



508089



508088



508230

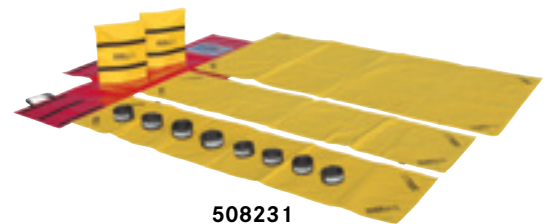

508231



6455

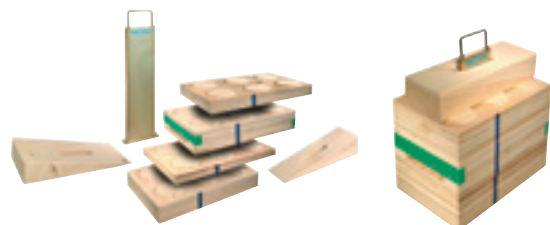

645547



645548



645587



645588



645589



642801

645587 Stabilisation System STAB-FAST ALU

Set consisting of 3 struts, hook blade, wedge and 2 transport bags.

Extended length: 1,720 mm

Closed length: 1,070 mm

Length of strap: 5 m

Maximum load in longitudinal direction of strut: 1,500 kg

Weight: 33.0 kg

645588 Stabilisation System STAB-FAST ALU Basic

Set consisting of 2 struts, hook blade and transport bag.

Extended length: 1,720 mm

Closed length: 1,070 mm

Length of strap: 5 m

Maximum load in longitudinal direction of strut: 1,500 kg

Weight: 19.0 kg

645589 Stabilisation System STAB-FAST ALU XL

Set consisting of 2 struts, hook blade and transport bag.

Extended length: 2,500 mm

Closed length: 1,500 mm

Length of strap: 10 m

Maximum load in longitudinal direction of strut: 2,500 kg

Weight: 30.0 kg

642801 Door Opening Kit

For rapid forcible entry and lifting heavy objects (concrete slabs, steel beams etc.)

Consisting of:

- Door opener cylinder
- Hand pump
- 3 m hose with couplings
- Pushing force*: max. 114.5 kN
- Opening width: 120 mm

Weight: 20.2 kg

*According to EN 13204 to 700 bar.

LUKAS eDRAULIC

646120 LUKAS cutter S 700 E2

This cutter is at the top of its class, 10 % lighter and with newly designed blades for maximum strength and improved handling. Powered by an optimised high-performance rescue battery.

64577502 Cutter blades for S 700 E2

646129 LUKAS cutter S 312 E2

The new eDRAULIC cutter S 312 E2 is easy to hold thanks to a weight of less than 20 kg (incl. battery!). Optimised EN cutting class: from G to II. Perfect blade geometry for more force at the right point. Powered by an optimised high-performance rescue battery.

64612901 Cutter blades for S 312 /E2

LUKAS cutter		
	S 700 E2	S 312 E2
Blade opening	192 mm	160 mm
NFPA classes	A8/ B9/ C8/ D9/ E9	A7/ B8/ C6/ D7/ E7
EN cutting classes	1J-2K-3K-4K-5K	1I-2I-3I-4J-5J
Dimensions (L x W x H)	920 x 296 x 287 mm	905 x 237 x 281 mm
Weight	22.1 kg	18.5 kg

646127 LUKAS spreader SP 333 E2

An optimised high-performance rescue battery ensures that it does not run out of steam at just the wrong moment. The SP 333 E2 is impressive not only thanks to the squeezing plates built into the arm, but also its sharp "Shark Tooth" tips with their irresistible grip!

646126 LUKAS spreader SP 555 E2

In order to prepare the SP 555 E2 even better for its job, the squeezing plates are integrated directly into its arm. Plus, there are ultra-sharp "Shark Tooth" tips for irresistible grip.

646128 LUKAS spreader SP 777 E2

The battery-powered SP 777 E2 spreader is not only lighter than their hose-bound predecessors, but can also cover almost all application scenarios. When it comes to the balance between spreading force, spreading distance and weight, the SP 777 E2 is unrivalled. Perfect for rescuing without power units and hoses. Biting performance thanks to innovative "Shark Tooth" tips.

LUKAS spreader			
	S 333 E2	S 555 E2	S 777 E2
Spreading force	52 - 836 kN	52 - 658 kN	63 - 600 kN
Spreading distance	600 mm	730 mm	813 mm
Pulling force up to	56 kN	58 kN	60 kN
Pulling distance	440 mm	569 mm	655 mm
Certification	EN 13204; NFPA 1936	EN 13204; NFPA 1936	EN 13204; NFPA 1936
Dimensions (L x W x H)	905 x 255 x 285 mm	1002 x 265 x 280 mm	1080 x 309 x 285 mm
Weight	17.3 kg	20.0 kg	23.6 kg

Recommended accessories for SP 333 E2, SP 555 E2, SP 777 E2

64570004 Spreader tip

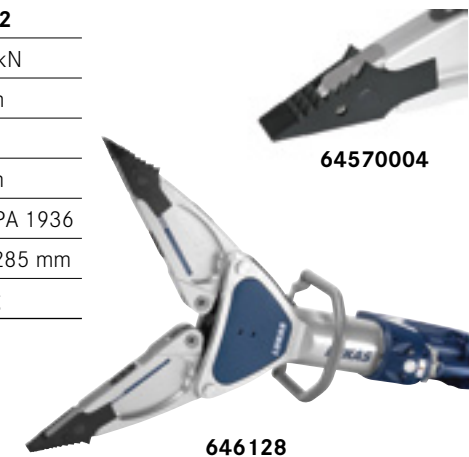
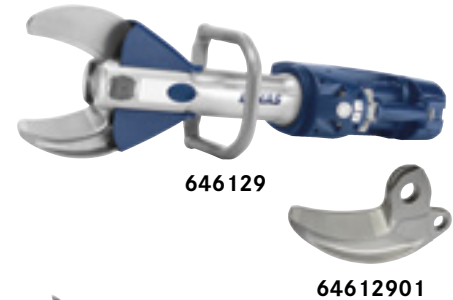
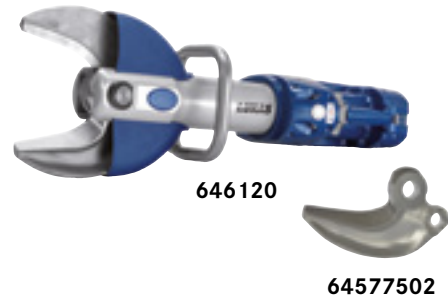

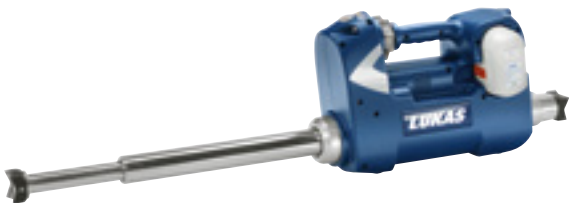

646130



646301



645856



645855



646124

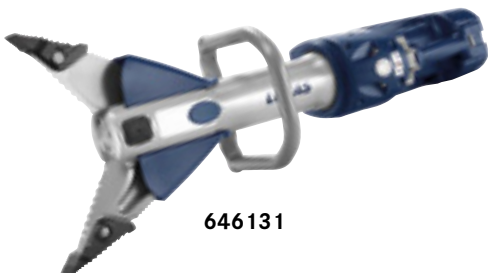

646131



64613101 / 64613102



64613103

646130 LUKAS telescopic rescue ram R 421 E2

The R 421 E2 is the world's first telescopic ram with eDRAULIC technology. For you that means: maximum lift – minimum size – complete freedom of movement.

- New claws with improved geometry for even better grip can be rotated 360°
- Illuminates the work area in both directions

646301 LUKAS rescue ram R 411 E2

The R 411 E2 mobile rescue ram has undergone further optimisation. At the same weight, it delivers convincing performance with its compact design, higher lifting force and longer total stroke.

- New claws with improved geometry for even better grip, can be rotated 360°
- Illuminates the work area in both directions

LUKAS rescue ram		
	R 421 E2	R 411 E2
Total piston stroke	750 mm	387 mm
Piston 1 stroke	387 mm	-
Lifting force piston 1	127 kN	127 kN
Piston 1 stroke	368 mm	-
Lifting force piston 1	60 kN	-
Dimensions (L x W x H)	597 x 135 x 313 mm	597 x 135 x 313 mm
Extended length	1347 mm	984 mm
Weight	19 kg	16.9 kg

645856 Ram support LRS-C

645855 Ram support LRS 120

646124 LUKAS combination tool SC 250 E2

Whether in civil defence, first response or urban search and rescue (USAR), when casualties are hard to reach, every pound counts for rescue tools and the light and compact SC 250 E2 becomes an indispensable companion.

- Faster cutting and spreading without tool change
- Powered by an optimised high-performance rescue battery
- Rescue without power units and hoses

646142 SC 250 E2 / SC 250 M arm

64578402 Chain set KSV 8/50

646131 LUKAS combination tool SC 358 E2

The battery-powered combination tool consisting of both spreader and cutter allows for maximum flexibility at all times and proves its first-class performance in practice.

- Increased cutting performance, 25 % more power
- Higher cutting class with respect to EN 13204:2016 and NFPA
- 14 % larger cut opening
- Removable spreading tips for more effective cutting thanks to reduced material crushing
- With “Shark Tooth” tips for irresistible grip

64613101 SC 358 E2 set spreader tips (2 pcs)

64613102 SC 358 E2 arm

64613103 SC 358 E2 adapter for chain set

646160 Transport case for SC 358 E2 and accessories

646158 Carrying bag for SC 358 E2

646133 **LUKAS combination tool SC 757 E2**

The SC 757 E2 is not only the highest performance battery-powered combination tool, it also has the greatest opening distance and the best cutting performance in its class. Thanks to its innovative “Shark Tooth” tips, it has an irresistible grip.

- Highest cutting, spreading and pulling strength in its class
- Removable spreading tips for more effective cutting thanks to reduced material crushing
- With “Shark Tooth” tips for irresistible grip
- Powered by an optimised high-performance rescue battery



646133

LUKAS combination tool			
Type	SC 250 E2	SC 358 E2	SC 757 E2
Cutting force up to	280 kN	492 kN	880 kN
Round steel up to	26 mm	32 mm	38 mm
Spreading force	700 kN	1.500 kN	1.300 kN
Spreading force 25 mm from tips end	32 kN	40 kN	41 kN
Spreading distance	320 mm	368 mm	450 mm
Pulling force up to	34 kN	61 kN	98 kN
Pulling distance	330 mm	382 mm	297 mm
Dimensions (L x W x H):	849 x 215 x 262 mm	956 x 237 x 278 mm	1.033 x 294 x 285 mm
Weight*	15.6 kg	18.8 kg	24 kg
NFPA classes	A6/B6/C6/D7/E7	A7/B8/C7/D8/E7	A8/B9/C8/D9/E9
EN cutting classes	1F-2F-3F-4F-5G	1I-2J-3I-4J-5J	1J-2K-3J-4K-5K

Recommended accessories for LUKAS combination tools

- 646156 **Battery bag for storage and transport of three batteries and one charger**
- 646158 **Carrying bag for the SC 358 E2**
With integrated backpack straps.
- 646160 **Transport case for the SC 358 E2 and accessories**
Dimensions (L x W x H): 1,430 mm x 415 mm x 296 mm
- 646401 **Power supply eDRAULIC 230 V**
- 646411 **Power supply eDRAULIC 110 V**
- 646405 **Battery charger eDRAULIC 230 V**
- 646415 **Battery charger eDRAULIC 110 V**
- 646390 **Battery charger eDRAULIC 12-24 V**
- 646420 **Lithium-ion battery 24 V 2.6Ah eDRAULIC**
- 646421 **Lithium-ion battery 24 V 5Ah eDRAULIC**



646156



646158



646160



645713S



645712S



645714S



64570004

LUKAS SPREADERS

- 645713S**
- LUKAS spreader SP 333**
The SP 333 spreader is also 23 % lighter.
 - Highest spreading force in its class
 - Optimised performance: 23 % lighter and 20 stronger than its predecessor
 - Squeezing plates built into the arms
 - Maximum bite thanks to innovative “Shark Tooth” tips

64570004 **Spreader tip for SP 333 /E2, SP 555 /E2 and SP 777 /E2**

- 645712S**
- LUKAS spreader SP 555**
Thanks to the “Shark Tooth” tips it offers optimum grip in hazardous situations. To make the SP 555 even stronger, the squeezing plates are integrated directly into its arm.
 - Spreading, squeezing and pulling without changing tips
 - Strong all-rounder which is up to any challenge
 - Lightweight and balanced to prevent fatigue

64570004 **Spreader tip for SP 333 /E2, SP 555 /E2 and SP 777 /E2**

- 645714S**
- LUKAS spreader SP 777**
This makes the SP 777 the lightest BS spreader currently on the market. Spreading, squeezing and pulling without changing tips.

LUKAS spreader			
Type	SP 333	SP 555	SP 777
Spreading force	42-836 kN	52-658 kN	63-600 kN
Spreading distance	600 mm	730 mm	813 mm
Squeezing force	144 kN	115 kN	128 kN
Pulling force up to	56 kN	58 kN	60 kN
Pulling distance	440 mm	569 mm	455 mm
Oil requirement	150 cm3	240 cm3	385 cm3
Dimensions (L x W x H)	723 x 285 x 202 mm	823 x 285 x 202 mm	898 x 309 x 202 mm
Weight	-	16.2 kg	19.7 kg
Certification	NFPA 1936	NFPA 1936	NFPA 1936
EN classification	AS 42/600-13	BS 52/730-16	BS 63/813-19,7

LUKAS CUTTERS

645741S LUKAS cutter S 312

Ideal for working on cars and trucks involved in accidents: the exceptionally compact S 312. It is the first rescue cutter to be certified according to the new DIN standard EN 13204: 2016 and easily achieved the top cutting class I.

- Optimum blade geometry for more force at the right point
- Cutting class I (acc. to EN 13204: 2016)
- Easy to carry, perfectly balanced for less tiring
- Developed for rescue operations in rail, road, airborne and marine traffic



645741S

645760S LUKAS cutter S 510

With the S 510 you can cut current vehicle sections very reliable. It has a very well-balanced relationship between long cut, optimal pull effect, force and weight.

- Long blades with optimum pull-in effect
- High cutting performance
- Intelligent blade geometry
- Highest reliability in use
- Robust blades with a long service life



645760S

64576001 Cutter blades for S 510

LUKAS cutter		
Type	S 312	S 510
Cutting force up to	680 kN	962 kN
Round steel up to diameter	35 mm	39 mm
Blade opening	150 mm	202 mm
Oil requirement	110 cm ³	150 cm ³
Dimensions (L x W x H)	724 x 228 x 172 mm	776 x 240 x 170 mm
Weight	14.5 kg	18.9 kg
NFPA classes	A7/B8/C7/D7/E7	A8/B9/C7/D8/E9
EN classification	BC 160 I-14,5	CC 202 I-18,9



64576001

645775S LUKAS cutter S 700

The alpha cutter. The perfectly matched force application and pull effect deliver ultimate performance that can overcome any vehicle geometry. In the relevant range of cutting force, it markedly outperforms all previous Lukas cutters.

- Up to 77 % more cutting force in the relevant working range
- Strong, safe pull with C-shaped blades
- Optimised for increasingly thicker car posts



645775S

64577501 Cutter blades for S 700

Cutter blades	
Type	S 700
Blade opening	185 mm
Oil volume	325 cm ³
Dimension (L x W x H)	790 x 300 x 258 mm
Weight	21.3 kg
NFPA classes	A8/B9/C8/D9/E9
EN classification	BC 180 J-21,3



64577501



645789S



645785S

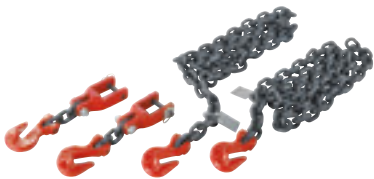

64578502



64578501



64613102

64613103



645787



646142

LUKAS COMBINATION TOOLS

Combination tools combine both spreader and cutter in a single piece of rescue equipment. Above all, they are suited for getting initial access to the injured, e.g. to ensure that medical first aid can be provided. In addition, combination units can be used during first response, when providing assistance after an accident, when carrying out rescues in buildings and for civil protection.

- Reliable cutting and spreading without the need for reconfiguration
- Pulling possible with the quick-fit chain set (accessory)
- Very low amount of oil required – ideal for mobile motor pumps (e.g. P 600 OB)

645789S LUKAS combination tool SC 358
645785S LUKAS combination tool SC 557

LUKAS combination tool		
Type	SC 358	SC 557
Cutting force up to	387 kN	810 kN
Round steel up to diameter	32 mm	38 mm
Spreading force	38-780 kN	41.5-1,150 kN
Spreading distance	365 mm	430 mm
Pulling force up to	49 kN	90 kN
Pulling distance	380 mm	315 mm
Oil requirement	73.5 cm³	108 cm³
Dimensions (L x W x H)	777 x 220 x 170 mm	840 x 295 x 190 mm
Weight	14.8 kg	19.8 kg
NFPA classes	A7/B7/C7/D7/E7	A8/B9/C8/D9/E9
EN classification	CK 38/365 -H- 14,8	CK 41/430 -J- 19,8

Recommended accessories for combination tool SC 357

64578502 KSV 13 chain set for SC 557
Length: 2 x 2 m

64578501 Arm for SC 557

Recommended accessories for combination tool SC 358

64613103 SC 358 E2 adapter for chain set
64613101 SC 358 E2 set Spreader tips (2 pcs)
64613102 SC 358 E2 arm

645787 LUKAS combination tool SC 250 M
This tool with built-in hand pump is the affordable entry point for rescue work. It is completely self-sufficient – without power unit, hose or cable. It is instantly ready for use, it can cut and spread without modifications, and is especially suited to rescues in areas at risk of explosion (no sparks), in rough terrain and for equipping rescue helicopters or technical rescue.

- Tool can be rotated through 360° – always in the optimum working position
- Independent of external power sources
- Light and easy to handle – fits in any car or even on motorcycles
- Integrated hand pump with low leverage due to automatic switching from low-pressure to high- pressure range

646142 Blade arm for SC 250 M / E

Hydraulic rescue tools LUKAS

LUKAS combination tool

Type	SC 250 M
Cutting force up to	261 kN
Round steel up to	26 mm
Spreading force up to	405 kN
Spreading distance	308 mm
Dimensions (L x W x H)	850 x 190 x 158 mm
Weight	11.9 kg
NFPA classes	A6/B6/C6/D7/E7
EN cutting class	F

Recommended accessories for eDraulic, spreaders, cutters

645725 KSV 11 Chain set SP 333 /E2, SP 555 /E2, SP 777 /E2 and SC 358 /E2

LUKAS RESCUE RAMS

The standard rescue rams. The range of single-stage hydraulic rams is carefully matched in size and extended length so that there are no gaps. Each ram creates an opening into which the next largest ram can be inserted.

- Claws can be rotated 360°
- Minimal size for comparatively large lift

645800S Lukas telescopic rescue ram R 410

645810S Lukas telescopic rescue ram R 412

645820S Lukas telescopic rescue ram R 414

LUKAS telescopic rescue rams

Type	R 410	R 412	R 414
Piston stroke	300 mm	52-658 kN	63-600 kN
Lifting force	135 kN	730 mm	813 mm
Retracted length	450 mm	115 kN	128 kN
Extended length	750 mm	58 kN	60 kN
Oil requirement	477 cm ³	569 mm	455 mm
Dimensions (W x H)	86 x 174 mm	240 cm ³	385 cm ³
Weight	13 kg	823 x 285 x 202 mm	898 x 309 x 202 mm
Certification	EN 13204; NFPA 193619.7 kg		

645830S Lukas telescopic rescue ram R 430

With this hydraulic ram, during rescue work in road, rail and air traffic, you can move an enormous distance in a single working action – saving you valuable time.

- Rescues quicker and more safely as only one working process is required with a hydraulic ram
- Compact dimensions and low weight
- Minimum size and maximum lift

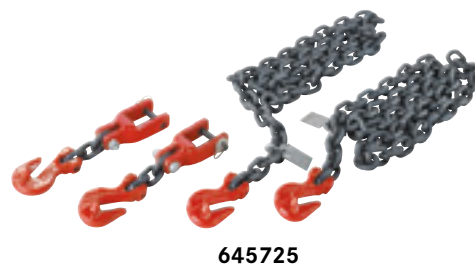

645725



645800S / 645810S / 645820S



645830S



645840S / 645845S / 645850S



645856



645855

Lukas telescopic rescue rams

Type	R 430
Total stroke	820 mm
Stroke piston 1	295 m
Stroke piston 2	280 mm
Stroke piston 3	245 mm
Lifting force piston 1	266 kN
Lifting force piston 2	133 kN
Lifting force piston 3	39 kN
Extended length	1,295 mm
Retracted length	475 mm
Oil requirement	1,514 cm ³
Dimensions (W x H)	112 x 221 mm
Weight	17.7 kg

Compact and extremely strong. Rely on the strong rescue rams with a lifting force of up to 27 t. With the two-stage telescopic rescue rams, you can lift and push material out of the way which is impeding your rescue. The most powerful argument for its use is its enormous lift combined with its minimum size. They are simply indispensable when rescuing from vehicles, for accidents on railways or ships or after building collapses or natural disasters.

- Rescue quickly and easily as two telescopic rescue rams replace three standard rams
- High grip claws on the piston rod and in the base of the cylinder provide a good hold on sloping and smooth surfaces
- Claws can be rotated 360°

645840S Lukas telescopic rescue ram R 420

645845S Lukas telescopic rescue ram R 422

645850S Lukas telescopic rescue ram R 424

Lukas telescopic rescue rams

Type	R 420	R 422	R 424
Total stroke	575 mm	705 mm	875 mm
Stroke / lifting force, piston 1	295 mm; 266 kN	365 mm; 266 kN	445 mm; 266 kN
Stroke / lifting force, piston 2	280 mm; 133 kN	340 mm; 133 kN	430 mm; 133 kN
Extended length	1,055 mm	1,255 mm	1,500 mm
Oil requirement	1,410 cm ³	1,735 cm ³	2,139 cm ³
Dimensions (L x W x H)	480 x 112 x 211 mm	550 x 112 x 211 mm	625 x 112 x 221 mm
Weight	16.8 kg	18.8 kg	21.0 kg
Certification	EN 13204; NFPA 193619.7 kg		



645857

Recommended accessories for LUKAS rescue rams

645855 Ram support LRS 120

645856 Ram support LRS-C

645857 Ram attachment set for rescue rams to increase variety of applications for R4 10-R4 14, R420-R424

LUKAS POWER UNITS

- 645882S** Lukas power unit P 650 SG
645886S Lukas power unit P 650 SG - DHR 20
 With hose reel and toolholder.
- 645881S** Lukas power unit P 650 SE
645885S Lukas power unit P 650 SE - DHR 20
 With hose reel and toolholder.
- 645890S** Lukas power unit P 650 4G
645892S Lukas power unit P 650 4G - DHR 20
 With hose reel and toolholder.
- 645894S** Lukas power unit P 650 4E
645895S Lukas power unit P 650 4E - DHR 20
 With hose reel and toolholder.



645882S / 645886S



645895S



645894S

Type	P 650 SG (P 650 SG-DHR 20)	P 650 SE (P 650 SE-DHR 20)
Engine	4-stroke gasoline	230 V electric
Connection	Two tools	Two tools
Operation	Two tools	Two tools
Turbo-function	included	included
Power	4.2 kW	2.2 kW
Electric starter	included	-
Max. operating pressure	700 bar	700 bar
Flow rate, low pressure – high pressure	2 x 3.1 – 2 x 0.9 l/min	2 x 2.55 – 2 x 0.7 l/min
Flow rate turbo, low pressure – high pressure	1 x 6.05 – 1 x 1.7 l/min	1 x 5.0 – 1 x 1.4 l/min
Usable oil quantity	4.8 l	4.8 l
Dimensions (L x W x H)	485 x 440 x 445 mm 810 x 440 x 590 mm (with hose reel)	485 x 440 x 445 mm 810 x 440 x 590 mm (with hose reel)
Weight	42 kg 80.5 kg (with hose reel)	41 kg 79 kg (with hose reel)
Hose length	2 x 20 m (with hose reel)	2 x 20 m (with hose reel)
Certification	EN 13204; NFPA 1936	EN 13204; NFPA 1936

Type	P 650 SG (P 650 SG-DHR 20)	P 650 SE (P 650 SE-DHR 20)
Engine	4-stroke gasoline	400 V electric
Connection	Four tools	Four tools
Operation	Four tools	Four tools
Turbo function	2 x Turbo included	2 x Turbo included
Power	5.1 kW	3.5 kW
Electric starter	included	-
Max. operating pressure	700 bar	700 bar
Flow rate, low pressure – high pressure	4 x 2.55 – 4 x 0.7 l/min	4 x 2.2 – 4 x 0.6 l/min
Flow rate turbo, low pressure – high pressure	2 x 5 – 2 x 1.4 l/min	2 x 4.3 – 2 x 1.2 l/min
Usable oil quantity	4.8 l	4.8 l
Dimensions (L x W x H)	485 x 440 x 445 mm 810 x 440 x 590 mm (with hose reel)	485 x 440 x 445 mm 810 x 440 x 590 mm (with hose reel)
Weight	49 kg 90.5 kg (with hose reel)	48 kg 90 kg (with hose reel)
Hose length	2 x 20 m (with hose reel)	2 x 20 m (with hose reel)
Certification	EN 13204; NFPA 1936	



645888S



645889S

645888S Lukas Power unit P 630 SG
The gasoline powered P 630 SG is the perfect power unit for all operations requiring mobility.

Lukas Power unit	
Type	P 630 SG
Engine	4- stroke gasoline
Power	2.2 kW
Connection	2 tools
Operation	2 tools
Turbo function	1 x Turbo included
Flow rate low pressure - high pressure	2 x 3.0 - 2 x 0.7 l/min
Flow rate Turbo low pressure - high pressure	1 x 5.8 -1 x 1.35 l/min
Standard oil quantity	2.2 l
Maximum oil quantity	3 l
Dimensions (L x W x H)	495 x 360 x 445 mm
Weight	23.9 kg

645889S Lukas Power unit P 630 OG
The P 630 OG motor pump is ideally suited for major accidents when it must be quickly moved between a number of locations. This is another reason for their superiority in use

- High mobility and easy transport
- High flow rate for fast opening and closing of the tools
- Sufficient oil for almost any combination of units
- Foldable handle for easy storage

Lukas Power unit	
Type	P 630 OG
Engine	4- stroke gasoline
Power max.	1.6 kW
Connection	1 tool
Operation	1 tool
Max. operating pressure	700 bar
Flow rate low pressure - high pressure	3,2 l / min
Flow rate Turbo low pressure - high pressure	0,7 l / min
Standard oil quantity	1.7 l
Maximum oil quantity	3 l
Dimensions (L x W x H)	420 x 304 x 408 mm
Weight	15.9 kg

LUKAS HOSES AND HOSE REELS

Your strong companion – the Lukas single hose reel SHR 20 can be used as a practical extension far from energy sources.

- Large reel brake for easy operation – even with gloves
- Fold-away handle which cannot get lost
- Separately stored on the truck
- Winding and unwinding even under pressure
- Safety ratio of the hoses more than 4:1

645975S Stand-by reel SHR 20

645997 Lukas hand pump LH 2/1.8-70 DIN

Hand pumps are an important back-up, for use in buildings, when there is a risk of explosion or if no electricity is available to drive the rescue equipment. They are part of the standard equipment for a rescue team.

- Low weight, easy to use, very mobile
- Automatic switch-over from low to high pressure for quick work

Lukas hand pump	
Type	LH 2/1.8-70 DIN
Flow rate, low pressure	17 cm ³
Flow rate, high pressure	1.55 cm ³
Capacity	2.4 l
Usable oil quantity	1.8 l
Dimensions (L x W x H):	655 x 200 x 160 mm
Weight	9.8 kg

LUKAS DOOR OPENER AND MINI CUTTER SETS

Two sets in one. Both of the above described sets in a transport case with a hand pump and a connection hose.

646000 Lukas mini cutter set LSH 4

646001 Lukas hydraulic door opener HTS 90

646002 Lukas door opener and mini cutter set HTS 90/LSH 4

Lukas door opener and mini cutter sets			
Type	LSH 4	HTS 90	HTS 90 LSH 4
Cutting force	75 kN	-	75 kN
Spreading force	-	90 kN	90 kN
Stroke	-	100 mm	100 mm
Blade opening	40 mm	-	40 mm
Set weight	8.8 kg	12.8 kg	17.1 kg



645975S



64598501S / 64598502S / 64598503S
64598601S / 64598602S / 64598603S



64599005 / 64599010



645997



646000 / 646001 / 646002



646010



646020



646032



646047



646035

GLASS MANAGEMENT

Rescue saws are indispensable to quickly remove panes of laminated glass. The LES 18 also cuts metal, wood and plastic and is thus perfectly suited for work at traffic accidents, in buildings, on rough ground or on turntable ladders.

Recommended applications:

- To expose side impact protection for the use of hydraulic cutters
- To cut through steering wheels
- To cut through plastic bodywork and plastic parts
- To remove obstructions made of metal or plastic
- The saws come packed in a practical case with charger and replacement saw blades

646010 Lukas rescue saw LES 18

646020 Lukas rescue saw LES 12

Lukas rescue saw	
Type	LES 18
Strokes per min.	0 - 2000
Stroke length	25 mm
Li-Ion Battery	18 V, 2 Ah
Dimensions case (L x W x H)	590 x 340 x 165 mm
Weight	3.5 kg

646011 Battery charger 230 V for LES 18 II

646012 Spare battery for LES 18 II

646015 5 saw blades 100 mm for LES 18 II

646016 5 saw blades 150 mm for LES 18 II

646030 Lukas handsaw WSC 1

Handsaw for laminated glass. This handsaw cuts and removes glued, laminated panes of glass such as those used in all modern cars, trucks and buses.

646031 Saw blade for WSC 1

646032 Lukas glass management set

For the safety of both injured persons and rescue workers and as well for creating supply- and support openings – the convenient glass management set in a bag.

Content:

- Bonding sheet 500 mm, approx. 100 m
- Unwinder with adhesive tape
- Handsaw WSC1
- ResQme® – spring-loaded punch with beltcutter
- Carpeting remover
- Marker
- 3 pcs. dust mask
- Measuring tape 3 m

646047 Lukas splinter guard

Protects the injured from glass splinters.

646035 Lukas spring-loaded punch

To smash safety glass.

LUKAS AIR BAG SAFES

Reliable protection from late deploying air bags. For maximum protection for accident victims and rescuers. Lukas air bag safes protect both driver and passenger side from late-deploying air bags. Stored in a practical case (driver side) or in a nylon bag (passenger).

- Can be fixed before and after cutting out the windscreen and removing the roof
- Can be used both for left-hand and right-hand drive vehicles
- The system can be quickly fitted

646040 **Air bag safes for cars**
646041 **Passenger air bag II safe**

646045 **Lukas protection covers**
 Protecting the rescuers. This is how to effectively protect your rescue team from injuries on sharp edges with little effort.

646046 **Lukas tool station**
 Staying organised. A multifunctional sheet made of tear-proof, waterproof and dirt-repellent material.

LUKAS SUPPORT SYSTEMS LSS 12

Lukas supports serve to safely stabilise vehicles and support loads during rescue work. They prevent dangerous movements of accident vehicles which may become unstable when cutters and spreaders are used.

- Blocks and wedges can be stacked up to the height needed
- Stands securely, as stacked blocks interlock with one another
- Resistant to oil, chemicals and the usual cleaning agents and solvents
- Made of environmentally friendly, recyclable plastic (polyethylene)
- Very robust, long service life and shatter-proof
- Permissible load up to 110 kg/sq cm

646050 **Set 1**
646052 **Set 2**
646054 **Step chock with keg**



646040



646041



646046



646050



646052



646054



647020 / 647125 / 647220 / 647320

LIFTING BAGS 1 BAR

Internal stabilising straps keep the pneumatic lifting bag from bulging and provide a flat contact area over the entire lifting height. Vetter lifting bags are distinguished by an ideal pressure distribution. In effect, they can also lift thin-walled coachwork such as lorries, vans or small airplanes without damaging them. On soft or slippery surfaces, the clever anti-slip dimples on the extremely tough top and bottom sides provide a firm hold.

647020

Set up to 23 tons

Set consisting of:

- 2 lifting bags, type 1 / 23, 1 bar (14.5 psi)*
- 2 inflation hoses 1 bar, 5 m, yellow and red (14.5 psi, 16.4 ft.)
- Dual controller 1 bar (14.5 psi)
- Pressure regulator 200 / 300 bar (2,900 / 4,350 psi)
- Packing bag
- Repair material

Weight: 58 kg

647125

Set up to 13 tons

Set consisting of:

- 2 lifting bags, type 1 / 13, 1 bar (14.5 psi)*
- 2 inflation hoses 1 bar, 5 m, yellow and red (14.5 psi, 16.4 ft.)
- Dual controller 1 bar (14.5 psi)
- Pressure regulator 200 / 300 bar (2,900 / 4,350 psi)
- Packing bag
- Repair material

Weight: 58 kg

647220

Set up to 9 tons

Set consisting of:

- 2 lifting bags, type 1 / 9, 1 bar (14.5 psi)*
- 2 inflation hoses 1 bar, 5 m, yellow and red (14.5 psi, 16.4 ft.)
- Dual controller 1 bar (14.5 psi)
- Pressure regulator 200 / 300 bar (2,900 / 4,350 psi)
- Packing bag
- Repair material

Weight: 32 kg

647320

Set up to 6 tons

Set consisting of:

- 2 lifting bags, type 1 / 6, 1 bar (14.5 psi)*
- 2 inflation hoses 1 bar, 5 m, yellow and red (14.5 psi, 16.4 ft.)
- Dual controller 1 bar (14.5 psi)
- Pressure regulator 200 / 300 bar (2,900 / 4,350 psi)
- Packing bag
- Repair material

Weight: 25 kg

Lifting bags 1 bar						
Article No.	Type	Lifting power, max. t / US tons	Lifting height, max. cm / inch	Air requirement, at working pressure litres / cu.ft.	Folded size cm	Weight, approx. kg
647020	1/23	22.6 / 24.9	127 / 50	6 046 / 213	125 x 222 / 49 x 8.7	58 / 128
647125	1/13	13 / 14.3	81 / 32	2076 / 73	95 x 22 / 37 x 8.7	40 / 88
647220	1/9	9 / 9.9	76 / 30	1 334 / 47	80 x 22 / 31.5 x 8.7	32 / 71
647320	1/6	6 / 6.6	56 / 22	656 / 23	65 x 22 / 25.6 x 8.7	25 / 55

647360

Repair kit for lifting bag

Weight: 0.5 kg

S.TEC LIFTING BAGS (12 BAR / 174 PSI)

Vetter has further optimized the popular mini lifting bags to create a new generation of lifting bags: Vetter S.Tec lifting bags master every rescue operation with ease. Amazingly flat and uniquely powerful. Its dynamic 12-bar lifting power makes it the most impressive lifting bag on the market. With an insertion height of only 2.5 cm (0.98 inch), our S.Tec lifting bag fits in even the narrowest gaps and openings. Thanks to its intelligent surface profile, you can safely stack two bags and laterally read the maximum lifting power and lifting height.

- 50 % more performance*
- 2.5 cm (0.98 inch) insertion height
- Up to 102 tons lifting power
- Maximum lifting power and height laterally readable



S.Tec Lifting bags (12 bar / 174 psi)

Article No.	Type	Lifting power, max. t / US tons	Lifting height, max. cm / inch	Size cm / inch	Air requirement, at working pressure litres / cu.ft.	Weight, approx. kg / lbs
648046	V 1	1.3 / 1.5	7.4 / 2.9	14 x 13 / 5.5 x 5.1	4 / 0.2	0.5 / 1.1
648047	V 5	4.6 / 5.1	12.1 / 4.8	25.5 x 20 / 10 x 7.9	23.2 / 0.8	1.3 / 2.9
648048	V 7	7.5 / 8.3	15.8 / 6.2	28 x 28 / 11 x 11	54 / 1.9	2 / 4.4
648050	V 10	10.1 / 11.1	17.8 / 7	32 x 32 / 12.6 x 12.6	120.3 / 4.3	2.6 / 5.8
648052	V 12	12.3 / 13.5	19.5 / 7.7	35 x 35 / 13.8 x 13.8	191.3 / 6.8	3 / 6.7
648054	V 20	20.2 / 22.2	24.5 / 9.6	44 x 44 / 17.3 x 17.3	253 / 8.9	4.8 / 10.6
648055	V 26	25.9 / 28.5	27 / 10.6	47 x 52 / 18.5 x 20.5	279 / 9.9	6.2 / 13.7
648056	V 33 L	33.3 / 36.7	19.3 / 7.6	31 x 102 / 12.2 x 40.2	321.7 / 11.4	8 / 17.6
648058	V 35	34.7 / 38.2	29.9 / 11.8	52 x 62 / 20.5 x 24.4	479 / 16.9	8.2 / 18.2
648059	V 40	40.4 / 44.5	33.6 / 13.2	61 x 61 / 24 x 24	603 / 21.3	9.3 / 20.5
648060	V 50	50.1 / 55.2	37.5 / 14.8	67.6 x 67.6 / 26.6 x 26.6	798.3 / 28.2	11.9 / 26.2
648062	V 59	59.4 / 65.5	39.3 / 15.5	78 x 69 / 30.7 x 27.2x 27.2	1.103. / 7 39	13.9 / 30.6
648064	V 83	82.7 / 91.1	46.6 / 18.3	86 x 86 / 33.9 x 33.9	1.646.0 / 58.1	19.1 / 42.1
648065	V 102	101.6 112	51.6 / 20.3	95 x 95 / 37.4 x 37.4	2.301.3 / 81.3	23.1

648015 S.Tec 12 lifting bags set 470 kN

The set includes:

- 2 x Lifting bags V 12, V 35
- 2 inflation hoses 12 bar, 5 m, yellow and red (174 psi, 16.4 ft.)
- Air CU lighting, deadman controller
- Pressure regulator 200 / 300 bar (2,900 / 4,350 psi)

648016 S.Tec 12 lifting bags set 426 kN

The set includes:

- 3 x Lifting bags V 10, V 12, 2 x V 20, V 33L
- 2 inflation hoses 12 bar, 5 m, yellow and red (174 psi, 16.4 ft.)
- Air CU lighting, deadman controller
- Pressure regulator 200/300 bar (2,900 / 4,350 psi)

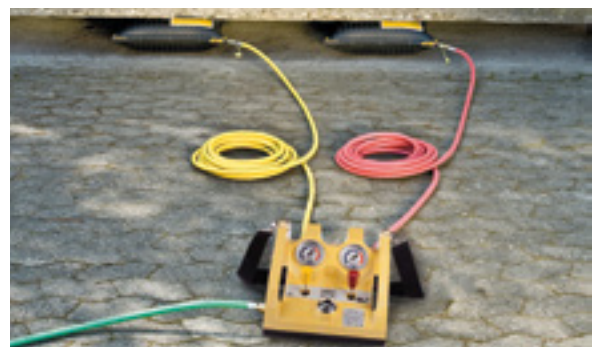

648015

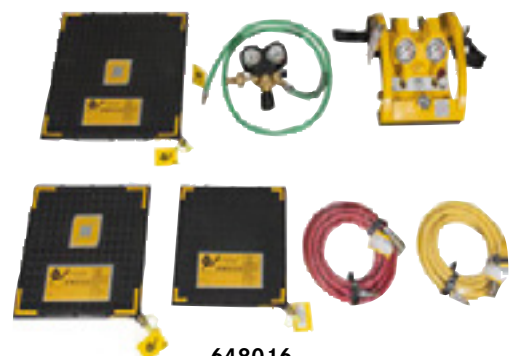

648016



648020



648030



648032 / 648033



648034 / 648035



648031

Symbolic picture connected dual deadman controller



647460



647423



647420

648020 S.Tec 12 lifting bags set 961 kN

The set includes:

- 3 x lifting bags V 10, V 12, 2 x V 20, V 33L
- 2 inflation hoses 12 bar, 5 m, yellow and red (174 psi, 16.4 ft.)
- Air CU lighting, deadman controller
- Pressure regulator 200/300 bar (2,900 / 4,350 psi)

Recommended accessories for Vetter 12 bar

- 648032 Filling hose 12 bar, 5 m, yellow, S.Tec**
- 648033 Filling hose 12 bar, 10 m, yellow, S.Tec**
- 648034 Filling hose 12 bar, 5 m, red, S.Tec**
- 648035 Filling hose 12 bar, 10 m, red, S.Tec**
- 648036 Filling hose 12 bar, 5 m, blue, S.Tec**
- 648037 Filling hose 12 bar, 10 m ,blue, S.Tec**

648030 Dual deadman controller 12 bar air CU lighting

Material: PE.

648031 Dual deadman controller 12 bar, connectable

Material: Aluminium.

647460 Pressure regulator 200/300 bar with air connection hose 2 m green

Outlet pressure up to 14 bar.

647423 Pre-pressure regulator,

Maximum inlet pressure 16 bar (232 psi) (Note: If the outlet pressure of the compressed air network exceeds the allowed inflation pressure of the controller, then the adapter must be replaced with the pre-pressure regulator.)
Weight: 0.8 kg

647420 Adapter set for all compressed air sources

Set consisting of:

- Air-supply hose, 10 m (32 ft.), green with shut-off valve
- Adapter for truck tyre inflation system
- Truck tyre valve
- Truck tyre valve connector
- Truck compressed air connector
- Sealing-off cap
- Adapter for construction-site compressor
- Adapter for stationary compressed air network
- Bag 18 x 45 cm (7 x 17.7 inch)

Weight: 6.2 kg

VETTER CONNECTABLE BAGS C.12

Vetter connectable bags C.Tec 12 are the perfect solution to react rapidly in critical situations. They combine the lifting power of the mini lifting bag and the lifting height of the known Vetter 1 bar lifting bag. This gives you the variability to react flexible on different heights. Thanks to the toolless connection technology, the bags are ready for action within seconds. Lifting point loads and objects with sharp or pointed surfaces is possible without additional adapters.

- 3 different lifting-bag sizes
- 4 control devices (2 deadman versions, 2 fitting)
- Many different compressed air sources, e.g. compressed air bottle, compressor, compressed air connection to the vehicle

VCB 30 C.Tec 12

649005	Vetter connectable bag VCB 30 C.Tec 12 bar
649006	Transport bag for VCB 30
649007	Protection cap for VCB 30

VCB 75 C.Tec 12

649010	Vetter connectable bag VCB 75 C.Tec 12 bar
649011	Transport bag for VCB 75
649012	Protection cap for VCB 75

VCB 172 C.Tec 12

649013	Vetter connectable bag VCB 172 C.Tec 12 bar
649014	Transport bag for VCB 172
649015	Protection cap for VCB 172

Recommended accessories for Vetter connectable bags C.12

649020	Connection plate for VCB bags Material: Aluminium
649025	Accessories kit C.Tec 1 x Dual air control unit deadman lighting 2 x Inflation hose 10 m Red/yellow 1 x Pressure regulator 200/300 bar with connection hose 2 m

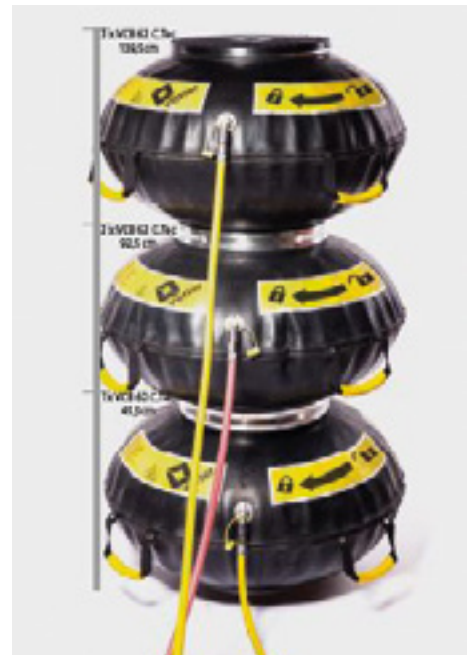

Connectable bags



Symbolic picture transport bag

VCB 172 C.Tec 12

Product	Max. lifting power with full areal contact* t / US tons	End lifting capacity t / US tons	Lifting height by end lifting capacity cm / inch	Max. lifting height* cm / inch	Air requirement at 12bar / 174 psi litres / cu. ft.	Diameter cm / inch	Weight, approx. kg / lbs	Insertion height cm inch
VCB 30 C.Tec 12	30.1 / 33.2	7 / 7	21 / 8.3	29.3 / 11.5	420 / 14.8	56.5 / 22.2	17 / 39.7	9 / 3.5
VCB 75 C.Tec 12	74.7 / 82.3	12.9 / 13	35 / 13.8	45.9 / 18.1	1.476 / 52	89 / 35	34 / 75.2	9 / 3.5
VCB 172 C.Tec 12	171.8 / 189.3	15.1 / 16	59 / 23.2	69 / 27.2	5.048 / 178	135 / 53.2	58 / 128.1	11.5





**HAZMAT AND
DECONTAMINATION
EQUIPMENT**

11



Decon truck



HAZMAT swappable container



HAZMAT Van



HAZMAT SOF



Decontamination equipment

HAZMAT AND DECONTAMINATION EQUIPMENT

Rosenbauer offer complete solutions to handle **HAZ**ardous **MAT**erials “HAZMAT” situations, e.g.:

- Fires or spills in the chemical industry
- Road accidents
- Terrorist attacks

Examples for HAZMAT solutions:

- Vehicle concept
- Roll on roll of containers
- Mobile equipment sets
- Decontamination equipment

PROTECTIVE CLOTHING

EU Directive 89/686/EEC

Based on the EEC-directive 89/686/EEC, the PPE is classified as follows:

- Category I: protection against minor hazards; minimal risks
- Category II: protection against medium hazards; not being classified in Category I or II
- Category III: protection against major hazards; high, irreversible and life-endangering risks. Category III itself contains of 6 types of protective classes:
- Type 1: gastight protective clothing
 - Type 2: non gastight protective clothing
 - Type 3: liquid-tight protective clothing
 - Type 4: spray-tight protective clothing
 - Type 5: protective clothing against airborne solid particles
 - Type 6: limited splash-tight protective clothing

NFPA Levels:

- Level A: Level A protection should be worn when the highest level of respiratory, skin, eye and mucous membrane protection is needed. The type of environment and the overall level of protection should be reevaluated periodically as the amount of information about the site increases and as workers are required to perform different tasks.
- Level B: Level B protection should be selected when the highest level of respiratory protection is needed, but a lower level of skin and eye protection. Level B protection is the minimum level recommended on initial site entries until the hazards have been further identified and defined by monitoring, sampling, and other reliable methods of analysis, and equipment corresponding with those findings utilized.
- Level C: Level C protection should be selected when the type of airborne substance is known, concentration measured, criteria for using air-purifying respirators met, and skin and eye exposure is unlikely. Periodic monitoring of the air must be performed.
- Level D: Level D is primarily a work uniform and is used for nuisance contamination only. It requires only coveralls and safety shoes/boots. Additional PPE may be required depending on the situation (types of gloves, etc.). It should not be worn on any site where respiratory or skin hazards exist.

CHEMICAL PROTECTIVE SUITS

41121015 **Total encapsulating suit TRELLCHEM VPS FLASH NFPA**

Certified to NFPA 1991 Level A including the chemical flash fire and liquefied gas protection requirements. Protection against hazardous chemicals in liquid, vapour, gas and solid form. The suit is made of a uniquely integrated blend of rubber and super-polymer barrier materials. The suit can be fitted with an air supply and internal ventilation system (available at extra cost). Aramid base fabric combined with an outside chloroprene rubber coating and an inside multilayer plastic film offers an outstanding chemical barrier. Welded seams – continuous chemical barrier providing the same chemical protection as the suit material. Wide vision visor with 3D depth of 20 cm, offering extra side view. Long heavy-duty gastight zipper protected by an external splash protective flap. Sewn-on sock in the suit material (no boots included). Sizes: M – XXL
Weight: approx. 6 kg



41121015

411211 **Total encapsulating suit TRELLCHEM LIGHT EXTRA, Level 1a**

Certified as to EN 943:2002, part 1. Medium duty, gas-tight and chemical proof suit for use against all common chemicals and gases. Styled as an expanded back, total encapsulating suit, integratable with an SCBA set, and which is worn inside. The suit can be fitted with an internal ventilation system. The suit's material is based on a polyamide fabric, coated on both sides with Butyl, completed with a Viton coating on the outside. The suit features one pair of welded heavy-duty PVC boots. These boots feature a puncture resistant stainless steel midsole and steel toe. The suit also features a pair of gastight heavy duty five finger gloves made of coated Neoprene. Seams between suit and gloves resp. suit and boots are double welded to prevent risk of leakage. Fly-front with heavy-duty, gas tight zipper. Raglan sleeves. Seams are lapped shielded and electronically double welded. Integrated hood. Colour: bright orange
Sizes: M, L, XL, XXL. Weight: 9 kg



411211

411210 **Total encapsulating suit TRELLCHEM SUPER EXTRA, Level 1a**

Certified as to EN 943-1:2002 and 943-2:2002. Heavy duty, gas-tight and chemical proof suit for use against all common chemicals and gases. Styles as expanded back, total encapsulating suit to integrate with SCBA that is worn inside. Manufactured of double Butyl coated polyamide fabric, completed with a Viton coating on the outside. Features a pair of gastight connected five finger gloves made from coated neoprene and one pair of welded heavy-duty PVC boots. Boots feature a puncture resistant stainless steel midsole and steel toe. Designed to be worn over regular work clothes. Can be decontaminated after each use. The suit can be fitted with an internal ventilation system. Fly-front with heavy-duty, gas tight zipper. Raglan sleeves. Seams are lapped shielded and electronically double welded (seams between gloves, boots and suit are double welded to prevent risk of leakage). Integrated hood. Colour: bright yellow. Sizes: L, XL, XXL
Weight: 7.2 kg



411210



411213



411216



41121805

411213 **Chemical protective suit TRELLCHEM SUPER, Level 1b**

Certified as to EN 943-1:2002. Heavy duty, gas-tight and chemical proof suit for use against all common chemicals and gases. Styled as tight fitting suit, allowing for a maximum freedom of movement. The suit can be fitted with an internal ventilation system. The suit material is based on a polyamide fabric, coated on both sides with Butyl, completed with a Viton coating on the outside. The suit features one pair of welded heavy-duty PVC safety boots. Fly-front with heavy-duty gas tight zipper, raglan sleeves. Seams are lapped shielded and electronically double welded, integrated hood.

Colour: bright yellow, Sizes: M, L, XL, Weight: 8 kg

411216 **Total encapsulating suit TRELLCHEM NEO CV (limited use)**

TRELLCHEM® NEO is a new limited-use suit certified to EN 943-1 and EN 943-2/ET. TRELLCHEM® NEO offers excellent chemical resistance in combination with very good mechanical strength and low weight. Encapsulating design with hump, BA worn inside the suit. The CV visor is made from a rigid 2 mm impact and chemical resistant PVC. A new type of limited-use garment material, which offers long permeation times along with very good abrasion resistance and strength. A multilayer construction with a built-in chemical barrier with low weight for enhanced comfort.

Gloves and attachments

The glove assembly consists of two layers: inner 4H silver shield barrier glove and outer glove made from flame retardant chloroprene rubber. The gloves are attached with the TRELLCHEM® Bayonet glove ring system, which offers quick and simple glove exchange.

Footwear and attachments

Black nitrile rubber safety boots with European approval as firemen's boots. The boots are fixed with an ergonomically designed ring attachment, which simplifies boot exchange and provides a smooth yet tight fit of suit material around the boot shaft.

Zipper

Strong and durable gastight PVC zipper. Closing downwards for added safety. The zipper is protected by a splash guard (flap). Colour: Blue, Sizes: M – XXL, Weight: 6 kg

41121805 **Chemical protective suit TRELLCHEM SPLASH 1000**

Certified as to EN 14605:2005 (liquid tight type 3). A new advance in chemical splash protection against aggressive liquid chemical hazards in the flame retardant design. Reliable head-to-toe chemical splash-protective suit, can be put on quickly and easily at the scene of an accident directly over the fire protective clothing and breathing apparatus. Attached protective gloves which eliminate the risk of inward leakage. Light and comfortable to wear, comes in a universal size consisting of a jacket and trousers both having adjustment zippers. Allows connection of rescue mask / external air supply. Requires a minimum of storage space and is supplied in a simple bag for stowing in an emergency vehicle. Made of a special PVC material, flame retardant and good chemical barrier properties. Colour: bright yellow. Universal size
Weight: 4.8 kg

410634 Coverall MICROCHEM 5000 MODEL 151

Developed for first responders and the emergency services (HAZMAT). Rear entry suit, with neoprene rubber face seal for a close fit to full face respirators. Ideal for use in hazardous areas where protection against concentrated chemicals and biological agents is required.

CE certified as per category III, type 3, 4 and 5. EN 1073-2** protective clothing against radioactive particulate contamination but gives no protection against radioactive radiation. EN 14126 protective clothing against infective agents. EN 1149-1 and EN 1149-5 protective clothing with electrostatic properties, if garment and wearer are properly grounded.

Suit features:

- Neoprene rubber face seal
- Rear horizontal zip entry
- Attached socks with boot overflap
- Ultrasonically welded and taped seams
- Includes attached Ansell barrier gloves, with over sleeves and finger loops

Colour: orange

Sizes: S - XXL

Weight: approx. 1 kg

**410634****41070810 Disposable coverall TYCHEM F Standard**

CE certified as per category III, type 3. Made by laminating Tyvek® to a barrier film which is coated with a polymer. At only 118 g/m², it is very light, yet strong and 100 % particle tight. Protects against concentrated inorganic acids and bases, and against a wide range of organic chemicals. Resists liquid splashes. Antistatic coating on the white inside surface. Coverall features comfortable pattern, special (Velcro fastener) chin flap, compounds mask with hood, double special zipper front with Velcro fastener storm flap, special inlaying flap, attached hood. Elastic at hood, wrists, and ankles. Set sleeve design with underarm gussets (extra fabric) to allow greater movement. Welded and overtaped 100 % tight seams. Respiratory protection as well as chemical protection gloves and boots are available at extra cost. Colour: orange. Sizes: S, M, L and XL. Weight: 0.5 kg

**41070810****41070805 Disposable coverall TYVEK, model CLASSIC**

CE mark type 5 and 6. Made of Tyvek® (style 1431N). Chemical splash resistant. Ultra-smooth surface that repels inorganic liquids and discourages solid particles from adhering. Durable, extremely tough, tear, puncture and abrasion resistant. Comfort, permeable to both air and water vapour, allowing the fabric to breathe. Extremely light, soft and flexible. Both surfaces are antistatic treated. Coverall in comfortable design, zipper front with storm flap, attached hood. Elastic at hood, wrists, and ankles. Set sleeve design with underarm gussets (extra fabric) to allow greater movement. External stitched seams (3-thread overlock). Sizes: M, L, XL. Weight: 0.2 kg

**41070805**



143250



142503



285204



41120405



166966 / 166967



411170

143250 Chemical safety boots HAZMAX

Heavy duty chemical protection boot. Protects against acids, oils, chemicals, greases and various solvents. Oil resistant vulcanized. Comes with steel toe cap, steel plated mid-sole and nitrile rubber slip resistant sole. According to CE Cat. III, EN ISO 20345:2004; S 5 P, EN 943-1:1996, EN 344-2:1996. European sizes available: 39 to 47. Weight: 2.6 kg

142503 Chemical protection gloves CAMAPREN

Multipurpose gloves, made of chloroprene. Certified as to EN 388 and EN 374. Anatomically curved fingers allow for increased dexterity. Heavy duty quality that meets all requirements in respect of resistance to abrasion, cuts, punctures and chemicals. Length 300 mm. Size: 7 to 11. Weight: 0.2 kg

410687 Protective goggles

Weight: 0.03 kg, Colour of frame: blue
Material: polycarbonate (scratch-resistant, anti-fogging)

285204 Safety glasses GOGGLE KLAR

With indirect ventilation, distortion-free field of view.
Standard: EN 166, 3 to 1.2 D1B, Weight: 0.1 kg

ACCESSORIES FOR CHEMICAL PROTECTIVE SUITS

41120405 Cooling Vest model TST

Designed to cool firemen who must wear hot, non-breathable clothing; highly recommended for use together with chemical protection suits or heat protection gear. Remarkably easy to use, comfortable to wear and adaptable enough to fit under almost any garment. The cooling effect is obtained from the vest's 20 PCM (Phase Change Materials) elements. Sizes: S, M, L and XL. Weight: 2.1 kg

Underwear made of NOMEX®

Made of 100 % NOMEX®. Designed to be worn under heat protection suit or fire fighting protection suit. Colour: white. Sizes: S, M, L, XL

166966 Long sleeve undershirt

Weight: 0.3 kg

166967 Long style undertrousers

Weight: 0.3 kg

411170 Base overall

100 % cotton. With hood and velcro fasteners. Thanks to good sweat absorption, this is excellent as an underlayer in gas-tight chemical protection suits. Colour: Navy blue. Standard sizes: 50-62 (other sizes available upon request). Weight: 0.2 kg

411172 Textile gloves for encapsulating suits

Colour: creme, 1 Pack = 5 pairs

HAZMAT pumps, oil and chemical pumps

Training suit

Consisting of jacket and trousers. Colour of the jacket: red. Made of cotton. Colour of the trousers: black. Weight: 1.1 kg

4112863 **Size M**
4112864 **Size XL**

411159 **Gym shoes**
 Made of synthetic materials.
 Weight: 1.2 kg

137875 **Socks**
 Made of 60 % wool / 25 % viscose / 15 % polyamide.
 Hard wearing quality. Colour: olive. Weight: 0.1 kg

HAZMAT PUMPS, OIL AND CHEMICAL PUMPS**Preliminary remarks – acid protection:**

For the metallic parts of the equipment – especially fittings and couplings which can come into contact with hazardous substances and products – materials are used which have acid and alkali resistances corresponding to those of special steel casting metal 1.4410/1.4408 and/or of special steel 1.4571. In the case of a very few appliances (e.g. buckets, hand-operated diaphragm pump) where special versions are not possible, simpler special-steel alloys are used. Attention is specifically drawn to these in the appliance descriptions. All hoses are electrically conductive and fitted on both sides with earthing leads with unlosable wing-nuts.

The coupling systems used in this catalogue meet the most important European standards. All outgoing couplings are male couplings, while all further couplings are female. We also, of course, supply coupling systems such as, e.g. Storz V4A, standardised threaded, etc. in nominal diameter 50. Other diameters upon request.

912612 **Stainless steel acid decanting pump DIN 14427 GUP 3-1.5 DN 50**

Certified as to DIN 14427. Single stage, self-priming centrifugal pump, made of stainless steel, material no. 1.4408 and 1.4571. The pump is suitable for handling hazardous materials, mineral oils and aggressive liquids like acids, caustics etc. Certified for use with aviation fuel Jet A1, JP 4 etc. The pump comes with a manual priming pump for a max. suction lift of 8 m. The centrifugal pump has an output of 620 l/min at 0.5 bar, with a 2 m suction lift (decanted media: water). Pump inlet: female tank coupling 50 VA, made of stainless steel. Pump outlet: male tank wagon coupling 50 VA, made of stainless steel. We do not recommend the use of BS 336 couplings so as to avoid that standard fire hoses might be used for this pump. The pump is driven by a 3-phase 50 Hz, 400 V electric motor 2.5 kW, 4.8 Amp. Explosion proof as per class EEx e II T3. Comes complete with explosion proof motor switch, cable and explosion proof 5-pin plug, certified as to EEx de II CT 6. Dimensions of the pump, including carrying frame: 620 x 390 x 460 mm. Weight of the complete pump: approx. 82 kg

Recommended accessories

912611 **Spare Viton gaskets for acid decanting pump**
 Set of spare seals and gaskets for GUP 3-1.5.
 Weight: 0.22 kg.

Hoses please refer to page 318.

**4112863**

411159
 (symbolic picture)

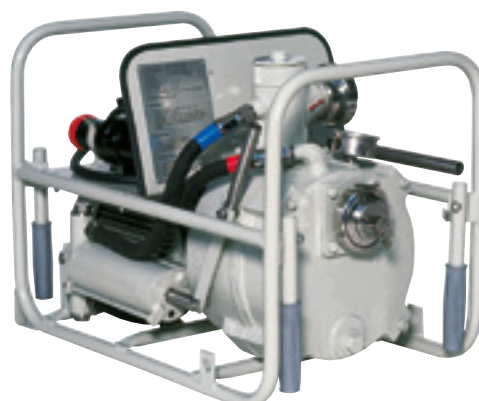
**137875****912612**



912608

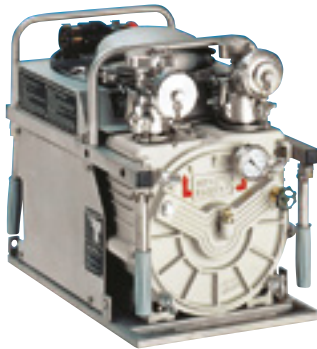

912892



Fig. 1



Fig. 2



Fig. 3



Fig. 4



symbolic picture

912608

Submersible acid pump EEX

400 V - P1 - 1,000 W, coupling VK50-VA. Submersible pump, made of stainless steel as per DIN 14408 and DIN 14571. The unit is suitable for pumping chemical contaminated sewage water and acids. The pump is explosion proof as per class Ex II 2G EEx d IIB T4, which means it can be used in hazardous areas. Although the pump is explosion proof, it should not be used for decanting of inflammable liquids (zone 0). Contaminations up to 10 mm grain size can be handled. Maximum viscosity 150 mm²/s. Driven by a 3-Phase, 50 Hz, 400 V - P1 - 1,000 W electric motor (special voltage upon request at extra charge). Pump output 400 l/min at free discharge, or 240 l/min at 8 m water head. Comes complete with 8 m connection cable, with 4-pole EEx plug Ex II 2G Ex de IIC T6 GHG511 7406 R0001 fitting the motor protection switch box. 5 m of the cable are protected against acids and chemicals by means of a corrugated, stainless steel protection hose. The pump should be used with a motor protection switch box (order no.: 912609). The pump outlet is provided with a male 50 VA tank wagon coupling, made of stainless steel. Weight (including cable): 50 kg

Recommended accessories

912609

Explosion-proof motor protecting switch box

Functional principle of the hose pump

The rotor rotates inside the lubricant-filled pump housing and squeezes the hose with its outer driver assembly. This hermetically separates the suction side from the pressure side (Fig. 1). The rotation impels the (liquid or gas) medium in the hose towards the outlet, creating a partial vacuum on the suction side. The medium is then sucked in. The volume present between the two sliders (Fig. 2) is equal to half the volume delivered per rotation. This volume is constantly impelled towards the outlet by the rotation of the rotor, while the same volume is admitted on the suction side (see Figs. 3 and 4).

912892

HAZMAT hose pump ELRO GP 20/ 10 EX with tank wagon couplings

Suitable for decanting hazardous liquids, approved as per prevailing EN standards and DIN 14427:2005 and TÜV certified. Self-priming pump with built-in antistatic "Hypalon" feed hose. As the liquid being decanted comes only into contact with the inside of the hose, the pump is perfectly suitable for handling aggressive media. Also, media with a very high viscosity can be handled without problems, provided that the pump speed is adjusted. Electric motor 400 Volt 3-phase 50 cycles in explosion proof design as per class EEx e II, T3. Nominal output: 2.75 / 2.1 kW. Other voltages upon request.

The motor is set for two operating speeds:

- Stage 1: 120 RPM = 9 m³/h
 - Stage 2: 240 RPM = 18 m³/h, max. pressure 2 bar
- The pump is supplied with a carrying frame with 4 swing-out handles! Sheathing made of stainless steel. Suction height: 9 m dry-self-priming. Temperature range of decanted liquids: -20 °C up to +70 °C.

Set of instantaneous couplings female/male, consisting of:

- Suction side: tank wagon coupling male DN 50.
- Delivery side: tank wagon coupling female DN 50, second outlet with pulsation damper.

Weight of the complete pump: 98 kg

HAZMAT pumps, oil and chemical pumps

Recommended Accessories for ELRO GP 20/10 EX**912891 Stainless steel flat suction attachment**

Flat suction unit, made of stainless steel, comes with male tank wagon coupling 50 mm diameter. Weight: 1.9 kg

912878 Stainless steel suction pick-up tube

For flat suction operations. Bent design for easy operation. Comes with male tank wagon coupling 50 mm diameter. Weight: 3.8 kg

912865 Hypalon spare feed-hose

Designation: Hypalon CSM. Elastomeric, created by polymerisation of chlorosulphonated ethylene: abrasion-resistant, electrically conductive. Chemical resistance: acids and alkalis, alcohols, paints, foaming agents, hot water, steam to temps. of max. 120 °C. Limited resistance to: petrol (gasoline), benzol, heating fuel, gear lubricant oil. Thermal tolerance range: -25 °C to +120 °C. Weight: 2.5 kg

912866 Hose-cleaning scraper

Weight: 0.15 kg

912864 Can of silicon slip agent

5 l. Weight: 5.2 kg

912856 Transport barrel ELRO, stainless steel

180 litres, with screw-on lid. Flange opening DN 250, Viton seal. Traffic-engineering approval UN-1A1. Particularly suitable for vacuum operation. Where small quantities of liquids need to be collected that have been contaminated by foreign bodies, the ELRO-GP 20/ 10 EX is used as a vacuum pump for the transport barrel. The contaminated liquid is sucked directly into the transport barrel by the vacuum. The pump itself does not come into contact with the liquid. Where a tanker is available for transporting away the hazardous materials, the transport barrel and its filling device are used as a sediment trap. Foreign bodies and contaminants are separated in the barrel and kept away from the pump and the tank. Weight: 48 kg

912858 Filling device, stainless steel

Suction inlet: female tank wagon coupling DN 50-VA with sealing ring piece with Viton compound GSD sealing. Suction outlet I: Storz D coupling with Teflon seal. Suction outlet II: male tank wagon coupling VK 50 VA with blanking cover VA. Weight: 17 kg

Recommended accessories for transport barrel ELRO**912857 Filling device with fittings**

Made from stainless steel. For connecting the pump as a vacuum device, also suitable for use of the transport drum as a dirt trap. Suitable for flange openings NW 250.

- Suction inlet: MK50-VA 2" with inlet pipe to bottom of tank
- Suction outlet: VK50-VA 2" with integrated suction strainer when used as a pre-filter
- Suction outlet: VK50-VA 1" with blind plugs and built-in float ball
- Weight: 15.5 kg

91285711 Vacuum hose, 10 m

One side 1" Storz D coupling, other side tank wagon coupling male DN 50.

**912891****912878**
symbolic picture**912865****912864****912856****912858**
symbolic picture



912815 Hand-operated diaphragm pump SUPER V2A

For pumping both low and high-viscosity media as well as heavily contaminated ones. All materials sucked in by the hose can be pumped, e.g. stones, sand, metal parts etc. 1.2 m long pump lever with cold-insulated handle and carrying frame (also made of stainless steel) - this non-sparking direction of flow is indelibly marked, grain passage min. 10 mm diameter, capacity max. 100 l/min. Delivery head approx. 6 m, suction head approx. 5 m. On pressure side: female coupling 50 (tank wagon coupling), stainless steel, curved piece with Teflon seal. On suction side: male coupling 50 (tank wagon coupling), stainless steel, sealing ring piece with Viton seal, form GSD. Weight: 11.5 kg

BARREL PUMPS

A pipe pump set must always consist of a barrel pump motor, a pipe set and a hose set.

Electric barrel pump motors

460 W/230 V, with 10 m Gifas cable and Ex plug. With acid protection paint. Barrel and container pump for flammable, low-viscosity, neutral, aggressive media. Media: solvents, benzene, nitro lacquers, acetone, oils, acids, alkalis.

912618 Electric barrel pump motor FLUX F460 EX

Motor: 240 - 110 - 42 V 50 Hz protection class I, 24 - 12 V DC motors protection class III. Weight: 5.1 kg

912650 FLUX 460-1 EX electric barrel pump motor

Motor: 240 - 230 T6 110 V T5, protection class: IP55. Weight: 5.9 kg

Barrel pump pipe sets

Pipe set F 430 S 41/38 made from stainless steel 1.4571

Approved for use in zone 0, temperature class T4, according to ATEX Directive 94/9/EC category 1/2 for conveying easily flammable liquids. Example for pumping fluids at $\pm 20^\circ\text{C}$ (further applications on request): acetone, benzene, test benzene, solvent, sprayable nitro lacquers, ammonia, caustic soda, caustic potash, nitric acid (up to 60 %), various nitrating acids, distilled water.

- Temperature range: to $\pm 100^\circ\text{C}$ (for short periods)
- Pump pipe set: Stainless steel (1.4571)
- Rotor: ETFE
- Thread of hose connection: R 1 1/4"
- Hose connection: on demand
- Seal: KFM

912652 Length: 1,000 mm, Weight: 3 kg

912653 Length: 1,200 mm, Weight: 3.7 kg

SUPERCHEM DN 25 hose set

Core: UPE black, smooth, electrically conductive. Insert: textile insert, steel spiral, copper braid. Cover: EPDM, black, electrically conductive, abrasion resistant. Temperature range: -30°C to $+100^\circ\text{C}$, for cleaning short-term at 130°C . With two-sided sleeve connection and S dispensing gun with swivel joint.

912680 5 m. Weight: 5.6 kg

912681 10 m. Weight: 9.6 kg

912648 Foot strainer. VA, 41 mm

To protect the pump against coarse impurities.



symbolic picture

HAZMAT pumps, oil and chemical pumps

Pipe set F 430 PP 50/38 made from polypropylene (PP)

For pumping aggressive, low-combustible liquids, acids and alkalis as well as for nearly all liquid, neutral substances. Pump pipe set with mechanical seal is only suitable for non-flammable liquids. Examples of pumping fluids at $-/+ 20\text{ }^{\circ}\text{C}$ (further applications on request): Formic acid, boric acid, hydrofluoric acid, sulphuric acid, tanning extracts, caustic soda solution, potassium hydroxide solution, photo developer, photo fixation baths, dilute oils, dilute solubles, soaps solution, fertilizer solutions, glycerine, glucose, glycol, copper chloride, chromic acid, ammonium persulphate, distilled water, etc.

- Temperature range: to $-/+50\text{ }^{\circ}\text{C}$ (for short periods)
- Pump pipe set: Polypropylene
- Rotor: Diameter 50 mm
- Thread of hose connection: R 1 1/4"
- Hose connection: on demand
- Seal: KFM

912662 Length: 1,000 mm, Weight: 3.7 kg

912663 Length: 1,200 mm, Weight: 1.9 kg

Hose set TOP10 DN 25

With PP dispensing gun for barrel pump. Universal solvent/chemical hose. Core: Chlorpolyethylene, without steel filament. Working pressure: 10 bar One-sided sleeve connection and PP dispensing gun with swivel joint.

912667 5 m. Weight: 4.8 kg

912668 10 m. Weight: 9.1 kg

91264801 Foot strainer. PP, 50 mm

To protect the pump from coarse impurities.

Accessories for barrel and container pumps**912657 Earthing cable**

2.1 m with spring clip. Used as an electrically conductive connection between the pump and the container for earthing and for potential equalization. Weight: 0.15 kg

912634 Barrel screw connection

Made from galvanised steel. Can be used as AG 2" or M 64 x 4 for pipe set 41 mm. For secure fastening of the pump in the bunghole of a barrel. Weight: 0.5 kg



symbolic picture



912648



91264801



912657



912634



912732



912731

POTENTIAL EQUALIZATION AND EARTHING

The friction between two substances can lead to an electrostatic charge. This can happen with solid materials, e.g. by pulling a tarp or a hose across the floor.

With liquids, a charge may be caused by siphoning between two containers. This also happens when transfer-pumping between the hose wall and liquid or when liquid flows from a defective container into a collecting container directly below. An electrostatic charge may also occur when gas is flowing out or transferred by pumping!

These charges may occur at operation sites even before the fire brigade arrives. For this reason, all hazardous appliances, containers, hoses and fittings are connected to one another and to "earth" in any operation involving dangerous goods. This is done using an earthing cable with corresponding couplings, clamps or the like. Lightning conductors, street lights or sign posts, guard rails, hydrants or earthing spikes can be used as earthing points. When discharging combustible or explosive products, the outlet container is first earthed directly. Once a collection container is planted, it will also be earthed.

OIL AND CHEMICAL HOSES

PVC suction and pressure hose

Transparent, with steel spiral, generally resistant to most highly diluted acids and alkalis and to salt solutions, limited resistance to oil (when used for short periods), electrically conductive only via M8 earthing connection with unloseable wing nuts made of stainless steel, temperature resistant from -10 °C to +60 °C, bolt-together coupling collars with stainless-steel half-round sections. DN 50 with stainless steel tank wagon couplings. At one end female coupling 50 sealing-ring piece with Viton seal - form GSD. At the other end a male coupling 50 curved piece.

912732 **5 m**, Weight: 12.5 kg

912734 **10 m**, Weight: 24 kg

Polypal plus hose

According to EN 12115:2006, electrically conductive. Ideal hose for nearly all chemicals up to temperatures of +90 °C, sterilisable at +130 °C for max. 30 minutes. Not resistant to oleum, bromine or chlorosulphonic acid.

- Inner liner: UPE, black, smooth, conductive
- Plies: polyamide textile plies, with steel wire spiral
- Cover: EPDM, black, conductive, abrasion-resistant, ozone and UV resistant, all-through spiral identification with blue-white spiral
- Operating pressures up to 16 bar, bursting pressure min. 48 bar, with M8 earth connection and unloseable wing nut made of V4A, bolt-together coupling collars with stainless steel half-round sections. DN 50 with stainless steel tank wagon coupling. Wall thickness 7 mm, bending radius 300 mm, female coupling 50 sealing-ring piece with Viton seal - form GSD - at one end, and male coupling 50 curved piece at the other end.

912735 **4.5 m**, Weight: 11 kg

912731 **5 m**, Weight 12.5 kg

912736 **10 m**, Weight: 24 kgg

The hoses used for dealing with hazardous substances basically differ in terms of their resistance to chemicals and hydrocarbons (e.g. heating fuel, petrol, kerosene, etc.). For this reason it is always to be checked - before using the hose - whether it is resistant to the medium to be pumped. Generally speaking, you will know what material each hose is made of, so you can refer to our resistance list to find out exactly how resistant the hose is and which substances it is resistant to.

Oil-resistant delivery hose

Fully synthetic oil spillage mop-up pressure hose, special fabric made of 100 % polyester, tubular woven in twill weave, with 3 woven-in copper tinsel conductors. Electrically conductive rubber coating on inside, made of high-grade synthetic rubber bonded to the fabric by direct vulcanisation. Couplings with earthing screws and unlosable M8 wing nuts. 52 mm diameter, 15 m long.

912929 **With brass Storz C coupling**

Weight: 8.13 kg

91292901 **With male/female tank wagon couplings 50 brass**

Weight: 8.13 kg

EARTHING MATERIAL

915051 Cord reel SYS HK with 50 m copper earth cable 6 mm²

With 5 sockets. The cord reel forms the central earthing spot together with the five sockets inside the winding body as the star point. A distributor or busbar is no longer necessary, as this is integrated into the cord reel. All connections are produced with single-pin cable plugs and couplings with bayonet-type rotary joints quickly and easily ready, i.e. simply plug in and twist. This can also be done while wearing a chemical protective suit and gloves! No more bent, sloping or broken cable lugs, as is usual with earthing systems. Application example: All devices integrated in the flow are conductively connected to each other and to the ground. Weight: 4.8 kg



915051

Copper earthing cable 6 mm², SYS HK

Double-sided with plug connector. This cable is used to establish a connection between the cord reel and the contact elements or devices. Other cable lengths are also available on request.

915054 5 m, Weight: 0.4 kg

915053 10 m, Weight: 0.8 kg

915052 15 m, Weight: 1.1 kg

915055 Earthing clamp

Made of chrome steel, system HK with plug connection. Opening width 40 mm, with 300 mm long device cable. Weight: 0.3 kg



915051

915056 Earthing clamp

Made of brass, system HK with plug connection. Opening width 30 mm, with 300 mm long device cable. Weight: 0.7 kg

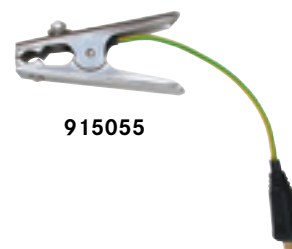

915055

915059 Earthing rod

Galvanised steel, 600 mm, system HK with 6 mm² device cable, with 4 earthing screws for the connection of any pre-existing earthing systems (old) with hook-shaped cable shoes and 300 mm long device cable with plug. Weight: 1.2 kg

915057 Terminal clamp

System HK, chromed. Span up to 100 mm. A clamping jaw is designed as a sliding element. The terminal clamp may not be used in "Zone 0". Weight: 1 kg

915058 Copper earthing cable

6 mm², 300 mm long, system HK as device cable. This cable is needed to convert equipment to the new earthing system (for example, the stainless steel pumping station of the barrel pump or the hose pump, existing earthing shaft magnets, brass pole screw clamps, earthing spikes, etc.).

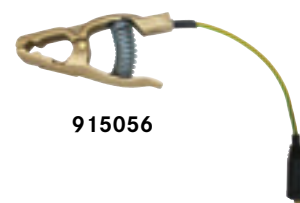

915056

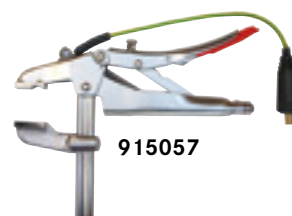

915057

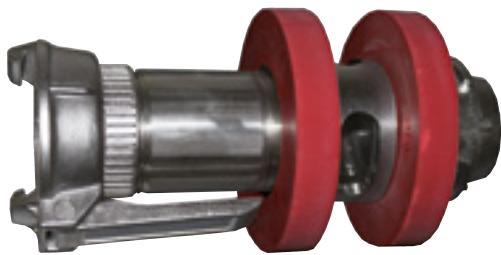

914220



914388



914394



symbolic picture

OIL AND CHEMICAL FITTINGS

Material properties

For the metallic parts of the equipment, in particular fittings and couplings, which can come into contact with hazardous substances and materials, materials with an acid- and alkali-resistant design corresponding to the material resistance of stainless steel 1.4410 / 1.4408 or stainless steel 1.4571 are used. All hoses are electrically conductive and have earthing lugs with captive wing nuts on both sides. Standard coupling system: Tanker coupling MK, VK. Other coupling systems, e.g. Storz V4A, standardized threaded and special couplings on request.

- DN ...Diameter
- PN....Pressure
- TW....Tanker
- MK....Female coupling
- VKMale coupling

914220 Sight glass

Chemical-resistant sight glass DN 50 with tanker couplings for installation in pump lines for the conveyance of hazardous substances (for monitoring the medium). Consisting of sight glass DN 50 (2" IG, 2" AG, borosilicate sight glass), TW-coupling VK 50 SS, double nipple DN 2" SS and TW coupling MK 50 SS. Weight: 2.8 kg

Flange adapter

On one side flange with sealing grooves, on the other stainless steel VK 50.

- 914387 **Flange DN 32 - VK 50 VA.** Weight: 1.6 kg
- 914388 **DN 50 - VK 50 VA flange.** Weight: 1.9 kg
- 914389 **DN 80 - VK 50 VA flange.** Weight: 3.7 kg
- 914390 **Flange DN 100 - VK 50 VA.** Weight: 5 kg

914393 Industrial flange seals PN 6, in accordance with DIN 2690

Made of soft PVC, 3 mm thick, consisting of 8 seals DN 40, 50, 80 and 100. Weight: 0.8 kg

914394 Tanker flange seals ND 10, in accordance with DIN 28463

Made of soft PVC, 3 mm thick, consisting of 8 pieces for flanges NW 50/65/80 and for flange NW100. Weight: 0.9 kg

Hexagonal screw V4A

Made of stainless steel, with nut and washer. Set with 20 pcs.

- 914395 **M 16 x 60**
For flange connector in accordance with DIN 2527 ND 16 DN 32 - 100. Weight: 0.2 kg

- 914396 **M 12 x 50**
For flange connector in accordance with DIN 2527 ND 16 DN 20 - 25 and tanker flange in accordance with DIN 28461 DN 100 - 125. Weight: 0.18 kg

- 914397 **M 10 x 60**
For tanker flange DIN 28461 DN 50 - 80. Weight: 0.1 kg

Outlet pipe

Made of stainless steel, with 45° elbow, which is coupled to a corresponding ball valve and can thus be used as a lockable infusion manifold. With Viton seal moulding GSD. Dimensions (ø x length): 40 x 300 mm.

914635 **With MK 50 VA.**
Weight: 1.6 kg

914699 **Suction strainer DN 50 with VK 50 VA**
Made from stainless steel. Suction sieve with 65 mm diameter, with Viton seals. Weight: 2.7 kg

Suction pipe

Made of stainless steel, with foot valve, protection basket and pipe elbow, with earthing screw and M8 captive wing nut, with cold protection cover. Length: 1,000 mm.

914508 **DN 50 with VK 50 VA.** Weight: 5.2 kg

Safety drain pipe

Made from stainless steel. For the pumping of flammable liquids into collection containers. Ensures a largely laminar flow, thereby avoiding dangerous electrostatic charges. With removable foot plate and screen cylinder, with Viton GSD moulded seal, with cold protection cover, with M8 earthing screw with captive wing nut. Length: 1,000 mm. Weight: 5.8 kg

914602 **DN 50 with MK 50 VA.** Weight: 5.8 kg

UNIKA universal tanker filling coupling

Made of stainless steel with Teflon seal, adjustable by means of two spindles, suitable for road and rail tankers, housing and liquid-carrying parts made of stainless steel (V4A).

913104 **With tanker coupling VK 50 VA.**
Weight: 8.5 kg

913103 **With tanker coupling MK 50 VA**
Weight: 8.9 kg

Tank carriage intermediate piece KW 5 1/2"

Made of stainless steel, with tanker coupling. For the discharging of railway tanker wagons!

913094 **With tanker coupling MK 50 VA**
Weight: 5.4 kg

913093 **With tanker coupling VK 50 VA**

Sweep elbow

Made from V4A stainless steel. DN 50 with tanker coupling MK 50 VA with Hypalon coupling seal form GSD and VK 50 VA with Teflon thread seal.

914641 **90°.** Weight: 2.7 kg

914638 **45°.** Weight: 2 kg

Ball valve

Made of stainless steel, with tanker coupling VA with Hypalon coupling seal Form GSD and Teflon thread seal.

914713 **DN 50, with MK 50/VK 50 discharge outlets**
Weight: 3.3 kg

914716 **DN 80, with MK 80/VK 50 discharge outlets**
Weight: 4.2 kg



914635



symbolic picture suction pipe



symbolic picture safety drain tube



913103



914641



914713



914716



914714



913602



914080



914081



914082



Replacement seals



914204



914203

Three-way valve

Made of stainless steel, with tanker coupling with Hypalon coupling seal Form GSD and Teflon thread seal. The operation is clearly marked.

914714 DN 50, with 1 x MK 50 VA, 2 x VK 50 VA
Weight: 9.1 kg

Tanker coupling

Made from stainless steel V4A (material 1.4408)

913502 VK 50 VA (TW 1501) R 2" curved section

Teflon seal on suction side. Weight: 0.6 kg

913690 VK 80 VA (TW 501) R 3" curved section

Teflon seal on suction side. Weight: 0.8 kg

913602 MK 50 VA completely made of stainless steel

Coupling seal made of Hypalon, form GSD, stainless steel sealing ring, Teflon thread seal, stainless steel clamping ring and lever, in hardened chromium-plated design. Weight: 1 kg

913803 MK 80 VA completely made of stainless steel

Coupling seal made of Hypalon, form GSD, stainless steel sealing ring, Teflon thread seal, stainless steel clamping ring and lever, in hardened chromium-plated design. Weight: 1.6 kg

914080 MB 50 VA blind cap for VK 50

With green Hypalon GSD coupling seal. Weight: 0.9 kg

914081 MB 80 VA blind cap for VK 80

With green Hypalon GSD coupling seal. Weight: 1.7 kg

914082 VB 50 VA blind caps for MK 50

914083 VB 80 VA blind caps for MK 80

Hypalon coupling seal

For tanker coupling VA, Form GSD.

914336 GSD for MK 50 VA. Weight: 0.01 kg

914337 GSD for MK 80 VA. Weight: 0.02 kg

Teflon thread seal

For tanker coupling VA.

914360 For MK / VK 50. 60 x 49 x 2. Weight: 0.01 kg

914361 For MK / VK 80. 88 x 77 x 3. Weight: 0.02 kg

Tanker coupling on tanker coupling

With Hypalon GSD coupling seal and Teflon thread seal.

914099 VK 80 VA - VK 50 VA. Weight: 1.6 kg

914106 MK 50 VA - VK 50 VA. Weight: 1.2 kg

914204 VK 80 VA - MK 50 VA. Weight: 1.5 kg

914203 MK 80 VA - VK 50 VA. Weight: 2 kg

Connection piece

Made of stainless steel, DN 50. Double-sided fuel tank coupling with Hypalon seal.

914103 Double-sided VK 50 VA

914102 Double-sided MK 50 VA

CONTAINERS AND COLLECTING EQUIPMENT

910530

Funnel

With drain tube 600 mm earthing lead with wing nut. Outlet male coupling tank wagon 50, stainless steel.

Dimensions (L x W x H): 400 x 400 x 150 mm.

Weight: 6 kg



910530

910615

Funnel

Made of stainless steel, 250 mm diameter.

Weight: approx. 0.5 kg



910615

Decanting Funnel

910610

Light alloy. 250 mm diameter

Weight: 0.3 kg

910620

Polypropylene. 250 mm diameter

Weight: 0.3 kg

910625

Polypropylene. 350 mm diameter

Weight: 0.5 kg

904356

Bucket

15 l, stainless steel. Weight: 1.6 kg



904356

910430

Oil and acid shovel

For scooping up very flat areas of liquid. Glass-reinforced, polyester, with handle. Colour: orange.

Dimensions (L x W x H): 310 x 330 x 130 mm.

Weight: 1 kg



910430

904330

Jerry-can

20 l. Screw type cap, chain holder, with PTFE gasket, stainless steel (1.4301). Weight: 3.6 kg



904330

Oil and acid containers

Made of glass fibre reinforced polyester, edges partially with steel inserts. Rectangular, with carrying handles. With lid. Colour: yellow-orange.

904230

260 l. Weight: 20.5 kg

904231

420 l. Weight: 27 kg

904232

620 l. Weight: 35 kg

904254

Chemical resistant container

Stackable, inside and outside smooth surfaces, transparent, approx. 100 l contents with handles. Complete with lid. Diameter: 590 mm. Height: 540 mm. Weight: 7.5 kg

904372

Containment barrel, 427 l, stainless steel

The special-steel containment barrels are ideal for containment and disposal of damaged containers with hazardous (or not immediately identifiable) contents. Diameter: 710 mm. Height: 1,364 mm. Plate thickness: 1.5 mm.

Weight: 58 kg

904260

Container set, 3 pieces

Capacity: 2,030 litres. Made of high-grade steel alloy, stackable. Weight: 152 kg

904261

Set of covers

For container set. Weight: 22.7 kg



904260



911510 / 911520 / 911530



911600



937001



904288 / 904289



904288 / 904289



937030



904256

COLLECTION CONTAINERS

Manhole cover

Pyramid-shaped, made of petroleum-resistant 0.5 mm PVC special film, welded, reinforced filling opening. To fill with water or sand.

911510	600 x 600 x 300 mm (L x W x H). Weight: 0.5 kg
911520	800 x 800 x 400 mm (L x W x H). Weight: 0.85 kg
911530	1,500 x 1,500 x 600 mm (L x W x H). Weight: 2.5 kg

911600 Manhole cover

850 x 850 x 400 mm. Made of PVC-coated chemical fibre fabric, petroleum-resistant. Weight: 3 kg

911705 Magnetic quick cover

For gullies (L x W) 600 x 600 mm. Weight: 1.9 kg

937001 Decontamination containment pool Spillpak 100

Ideal for collecting petroleum-based liquids, e.g. in the event of liquids leaking from cars. Made of PVC fabric B 109. Colour: Black. Collection volume: 100 l. Dimensions (L x W): 970 x 970 mm

EMERGENCY AND DECON POOLS

Rosenbauer emergency pool

Universally applicable, whether as a decontamination basin or for collecting liquids and fuels. The pool is ready for use in just a few seconds and adapts itself in footprint and in height to the conditions in a unique way. The tarpaulin material is made from a polyester fabric coated with PVC on both sides, which is high-frequency welded. Sizes up to 1,600 l on request.

904288	700 x 700 x 175 mm (L x W x H), Contents: 75 l.
904289	1,500 x 1,500 x 225 mm (L x W x H), Contents: 450 l.

904310 Plastic tub 600 x 400 x 240 mm

Made from polyethylene, Colour: Black, Content: 36 l, anti-static. Weight: 2 kg

904311 Cover for plastic tub

Colour: Black Weight: 1.5 kg

937030 Flexible liquid tank 500 l, with drain cock

A foldable disposable container made of synthetic fabric with a drain cock for holding liquids. Through four integrated carrying handles, the full container can also be used in combination with a forklift. Particularly suitable for decontamination run-off water. Contents: 500 l. Weight: 7 kg

904256 Safety barrel

360 l with polyethylene cover, Colour: Yellow. Provides optimal sealing of damaged steel and/or plastic barrels. Resistant to most acids, alkalis and oils. Diameter: 800 mm. Height including cover: 1,130 mm. Weight: 26.4 kg

Collection containers, emergency and decon pool

Framework container (open folding tank)

Hanging container with oil resistant PVC coating, suitable for the collection of petroleum. **Attention:** The frame stands are not included in the scope of delivery and must be ordered separately, depending on the application. Available in galvanised branch pipe, stainless steel or brass.

Self-erecting folding tanks

Open flexi-tank with self-erecting buoyancy rim, oil-resistant PVC coating. Suitable for collecting petroleum, for the interim storage of petroleum and acids in the case of tanker accidents, and for the storage of waste water during firefighting.



symbolic picture framework container

	Framework container		Self-erecting folding tanks		
Filling volume (400 l safety space)	1,600 l	3,000 l	3,000 l	5,000 l	10,000 l
Base dimensions	1.5 x 1.5 m	2 x 2 m	2.5 m	3.25 m	4 m
Height	0,9 m	0,9 m	0,8 m	0,85 m	1 m
PVC petroleum tank	901220	901320	902620	902820	903001
Weight	8.5 kg	12.5 kg	15 kg	22 kg	47 kg
Universal container of Perbunan N. To capture water, oil and various chemical liquids.	901240	901340	902640	902840	903002
Weight	8.5 kg	12.5 kg	15 kg	22 kg	31 kg
Packaging bag Made of polyester fabric PVC. Colour: Red.	901270	901370	902670	902870	902885
Weight	0.72 kg	1 kg	1.5 kg	2 kg	3.2 kg
Galvanised support frame	901280	901380			
Weight	16.5 kg	19 kg			
Brass support frame	901290	901390			
Weight	15 kg	16.5 kg			
Stainless steel support frame	901294	901342			
Weight	13.5 kg	15.5 kg			

Flange

902910	With fixed coupling and blank caps C (2')
902920	With fixed coupling and blank caps B (2 1/2')
902940	Butterfly valve with fixed coupling and blank caps C (2')
902950	Butterfly valve with fixed coupling and blank caps B (2 1/2')
902970	Gate valve with fixed coupling C (2')
902980	Gate valve with fixed coupling B (2 1/2')

9022001	PE covering tarpaulin 6 x 6 x 0.2 mm With tether, for container framework.
902300	PE covering tarpaulin 4 x 4 x 0.2 mm. With tether.



902940



902970



Self-erecting folding container



SELF-ERECTING CLOSED STORAGE CONTAINERS

Closed tanks are designed for safe storage of liquids. For drinking water, polluted water, fuels and various chemicals. Small sized tanks can be used for carrying with various conveyances. They are cushion-shaped and are fitted up with two connections: the first one is located in the middle of the upper surface and is intended for venting; the second is located on the side of the tank and is intended for charging and discharging of liquids.

Recommended accessories for self-erecting closed storage containers

Carrying bag made of Polyester PVC:

- 902880** For storage container with 3,000 l capacity
Weight: 1.3 kg
- 902870** For storage container with 5,000 l capacity
Weight: 2.1 kg
- 902885** For storage container with 10,000 l capacity
Weight: 3.2 kg

	Capacity	3,000 l	5,000 l	10,000 l
	Bottom	3.60 x 2.40 m	5.00 x 2.40 m	5.50 x 3.20 m
	Height	0.75 m	0.80 m	0.85 m
Applications	Lining	Order no.	Order no.	Order no.
Water, heating oil, diesel oil	PVC	90287501	90287605	902877
Water, oil, petrol, 24h benzol, several chemical liquids	Perbunan N	902875	902876	90287702

- 902941** Flange with valve and Storz C coupling
With blank cap, light alloy. Weight: 1.1 kg
- 902942** Flange with valve and Storz B coupling
With blank cap, light alloy. Weight: 1.5 kg
- 902944** Filling and discharging valve
Screw down type, with flange and 2.5" BS male coupling.
Will be fitted to the container. Weight: 3 kg



symbolic picture

Self-erecting closed storage containers, sealing bags

SEALING BAGS

912301 Set of pipe and sewer sealing bags 1.5 bar FS

Suitable for sealing and plugging of pipes and sewers with a diameter of up to 100 cm. Chloropren-Rubber (CR) material ensures increased resistance to chemicals. Working pressure: 1.5 bar.

The basic equipment consists of:

- 1 Pressure reducer 300/200 bar
- 1 Single controller 1.5 bar, fitting type
- 1 Inflation hose 10 m, blue
- 1 Pipe sealing bag RDK 10/20 FS for openings 10 - 20 cm (order no. 912266)
- 1 Pipe sealing bag RDK 20/40 FS for openings 20 - 40 cm (order no. 912267)
- 1 Pipe sealing bag RDK 30/60 FS for openings 30 - 60 cm (order no. 912268)
- 1 Pipe sealing bag RDK 50/100 FS for openings 50 - 100 cm (order no. 912269)

Weight of the complete set: 33.5 kg

Vetter gully sealing bag

For quick sealing of all road gullies with outlets of 10 to 15 cm to keep out pollutants after accidents with hazardous goods. The high operating pressure of 2.5 bar withstands back-pressure of between 1 and 1.5 bar. Also useful as sealing bag for pipe diameters between 10 and 15 cm.

912352 Set of universal gully sealing bags

Consisting of:

- 4 Universal gully sealing bags 2.5 bar, type 10/15 with 2.5 m inflation hose
- 1 Foot pump with safety valve and pressure gauge
- 1 Positioning rod 1.5 m long, 3-part
- 1 Portable case, plastic, 60 x 40 x 18.3 cm

Weight: 13.5 kg

912371 Set of compact gully sealing bags

Consisting of:

- 1 Compact gully sealing bag with 2 m inflation hose and 2 m tethering line, test counter pressure max. 2 m WC, for gullies up to 50 cm
- 1 Inflation and safety device with finger-tight connector, pressure reducer, safety valve, pressure gauge, quick-action coupling
- 1 Compressed air cylinder 1 l, 200 bar, unfilled
- 1 Portable case, plastic, 60 x 40 x 22 cm

Weight: 11.7 kg

Vetter leak sealing bags 1.5 bar

Vetter leak sealing bags do their job swiftly, plugging sudden leakages from tanks, drums, pipes or road or rail tankers with diameters greater than 50 cm. Both bag types are equipped with swivel eyes, which can be fastened at all angles, or non-sparking belt slits. They require a working pressure of only 1.5 bar, reducing the risk of additional damage to the container wall.

- Patented, reinforced and low-stretch top plate concentrates the sealing pressure on the highly stretchable sealing plate
- Integrated metal plates at both ends to distribute tensile load over entire bag width
- Flat design, usable in small gaps



912352



912371

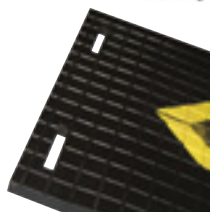



symbolic picture



Leak-sealing-bandage



Set of leak sealing bag LD 50/30

- 1 Foot pump with safety valve 1.5 bar
- 1 Inflation hose, 10 m, blue with chain and deflation nipple
- 1 Leak sealing bag, type LD 50/30 S with belt guiding slits
- 2 Tensioning and extension belts, 10 m, orange, with ratchet
- 2 Tensioning and extension belts, 10 m, blue, with ratchet
- 2 Sealing plates, 600 x 300 x 30 mm, CR
- 1 Anti-acid protective cover, PVC, yellow for LD 50/30 S
- 1 Transport case

912294 LD 50/30 W with swivel eyes

912296 LD 50/30 S with belt guiding slits

Order no.	912299	912280
Sealing bag	Leak sealing bag LD 50/30 S	Leak sealing bag LD 50/30 W
Working pressure max.	1.5 bar	1.5 bar
Testing pressure	1.95 bar	1.95 bar
Sealing pressure max.	1.4 bar	1.4 bar
Nominal content	7.0 l	7.0 l
Weight	4.2 kg	6.9 kg

Leak sealing bandages 1.5 bar

When pipes burst without warning, Vetter leak sealing bandages staunch the leak quickly and reliably, protecting people and the environment from outflowing pollutant and poisonous liquids. The leak patches are especially advantageous for sealing pipe leaks in the most awkward and inaccessible places. They have proved their effectiveness time and again, on pipe diameters from 5 cm up to 48 cm.

Order no.	912281	912282
Sealing bandage	Leak sealing bandage LB 5-20	Leak sealing bandage LB 20-48
Size	98 x 21 cm	177 x 21 cm
Sealing surface	19 cm wide	19 cm wide
Working pressure max.	1.5 bar	1.5 bar
Test pressure	1.95 bar	1.95 bar
Weight	2.3 kg	4 kg

Recommended accessories

646540 Inflation hose 10 m

10 m, 1.5 bar blue, with chain and deflation nipple, blue.

Mini leak sealing bags 1.5 bar

For sealing leaks on small drums, pipes, containers, iron-hooped barrels from 10 to 90 cm in diameter.

- Quick and easy to use, with non-metal tensioning belt with Velcro strip fastener
- Low nominal content and quickly inflated, only 5 to 15 strokes with the foot pump
- Available as complete set in portable case, with inflation and safety hose and foot pump
- Very small and useful leak sealers on small drums down to 100 mm in diameter

Order no.	912355	912356	912357
Sealing bandage	Mini leak sealing bag LDK 10/10	Mini leak sealing bag LDK 10/25	Mini leak sealing bag LDK 20/20
Size	15.0 x 15.0 x 1.2 cm	15.0 x 31.0 x 1.2 cm	25.0 x 25.0 x 1.2 cm
Sealing surface	9.5 x 9.5 cm	9.5 x 25.5 cm	19.5 x 19.5 cm
Working pressure max.	1.5 bar	1.5 bar	1.5 bar
Test pressure	1.95 bar	1.95 bar	1.95 bar
Weight	0.5 kg	0.8 kg	1 kg

Sealing bags

912358 Set Vetter mini leak sealing bags 1.5 bar

Consisting of:

- Mini leak sealing bags type LDK 10/ 10, LDK 10/ 25, LDK 20/ 20
- 1 Foot pump with safety valve
- 2 Tensioning belts, 150 cm long
- 3 Tensioning belts, 300 cm long, blue, with Velcro strip fastener
- 1 Portable case, 600 x 400 x 183 mm (L x W x H)

Weight: 10.4 kg



912358

Leak sealing lance 1.5 bar

The Vetter leak sealing lances are for fast sealing of leaks in storage tanks or road or rail tankers by a single person. The extendable lance (with three extensions for safe operation) allows the operator to mount wedge-type or cone-type bags in and beneath cracks, 15 to 60 mm, and holes, 30 to 90 mm in diameter, and plug leaks quickly. The bags are made of highly flexible material with an anti-slip profile. They require a minimum of air to do their job, and are quickly inflated to working pressure by a foot pump.

- Single operator
- Fast leak sealing
- Insertion of leak sealing bags from a safe distance (with a lance that can be extended from 35 to 140 cm)
- Cone-type bag seals holes from 3 to 9 cm
- Wedge-type bags seal holes from 1.5 to 6 cm
- Inflatable with foot pump (very low air requirement of 0.6 to 3.1 l)
- Lance with three extensions
- Supplied as complete set in portable packing case with safety controller, shut-off unit and foot pump

**912400 Set Vetter leak sealing lance**

Sealing lance 1.5 bar.

Consisting of:

- 3 Wedge-type bags: bag 6, bag 8 and bag 11
- 1 Cone-type bag 7
- 1 Lance 35 cm long with chain and deflation nipple
- 1 Splash disk
- 3 Lances each 35 cm long
- 1 Shut-off unit
- 1 Foot pump with safety valve
- 1 Portable case, plastic, 400 x 300 x 183 mm (L x W x H)

Weight: 8.1 kg



912400

912300 Vetter high pressure leak sealing system HLS

Suitable for sealing of components, up to a pressure of maximum 10 bar, which are difficult to access. Enables sealing on smooth surface pipelines as well as shaped components such as pipeline bends, T-pieces and fittings on slide rods and valves. It adapts to the various pipe diameters due to the different hose length. Consisting of:

- Sealing hose 1,500 mm, 2,500 mm and 3,500 mm
- Inflation valve
- Inflation hose for sealing hose
- Pressure reducer 200/ 300 bar
- Plastic case 600 x 400 x 183 mm (L x W x H)
- Sealing plate material: NBR, EPDM and FKM

Weight: 12.3 kg



912300



912045



646538



646536



646540



646539



647460

Pipe sealing sleeve

Suitable for mechanical sealing of pipes and pipelines operating at a pressure of up to 16 bar. Useful equipment for fire brigades, in the chemical industry, at water works and district heating plants.

- Withstands backpressure of 16 bar
- Seal cracks and holes even in the smallest pipe sizes down to 1/2"
- Requires no compressed air
- Fastened with 4 to 6 socket head cap screws
- 9 sizes from 1/2" to 4"
- Material: malleable iron
- Perbunan sealing, heat resistant up to 80 °C

912045 Set Vetter pipe sealing sleeves

Consisting of:

- 9 Sealing sleeves 1/2" to 4"
- 1 Stud driver for socket head screws
- 1 Wrench for socket head screws
- 1 Portable case 400 x 300 x 183 mm

Weight: 23.3 kg

Recommended accessories for 1.5 bar operation

646538 Single controller

1.5 bar, fitting. Weight: 1.8 kg

646536 Dual controller

1.5 bar, fitting. Weight: 2.7 kg

646540 Inflation hose

10 m, 1.5 bar, blue. Weight: 2.8 kg

646539 Inflation and safety hose

10 m 1.5 bar, blue. Weight: 3.3 kg

Ratchet belt for LD 50/ 30 W

912303 2 m, orange. Weight: 2.57 kg

912304 2 m, blue. Weight: 2.57 kg

647460 Pressure regulator 200/300 bar

Comes with 2 m connection hose green and instantaneous coupling. Comes without shut off and control valve and two pressure gauges. Required for use with compressed air cylinder. Complete with quick release air couplings.

LEAK SEALING

912040 Leak-sealing paste

In situations where petrochemical products, acids and alkalis and other chemicals are dealt with day in, day out, a supply of leak-sealing paste is a 'must' when it comes to providing the first aid needed in leakage emergencies (other than water leakages), as it prevents damage from getting worse until permanent repairs can be carried out. The paste does not lose its safe adhesion properties even on rusty, greasy or dirty surfaces, and withstands counter-pressures of as much as 0.4 bar. The leak-sealing paste is neither toxic nor combustible and should always be kept accessible as a "First-Aid-Pack" for all eventualities. Consisting of 8 cans, each 500 ml, in a box.

Weight: 4.8 kg



912040

912041 Leak sealing paste

For a description, please refer to order no. 912040 above. Consisting of 1 can of 500 ml. Weight: 0.6 kg



912041

912003 Sealing wedges

Made of soft wood, length of wedges 300 mm.

Consisting of:

- 5 Wedges 200/70 mm
- 5 Wedges 150/70 mm
- 5 Wedges 100/70 mm
- 5 Wedges 50/70 mm

Weight: 12 kg

912004 Sealing stoppers

Made of soft wood, 300 mm long.

Consisting of:

- 5 Stoppers 90/25 mm diam.
- 5 Stoppers 60/10 mm diam.
- 5 Stoppers 30/10 mm diam.
- 5 Stoppers 25/10 mm diam.

Weight: 3.7 kg

912110 Foam rubber sealing wedge

Oil resistant, Dimensions (L x W x H): 450 x 250 x 200 mm. Weight: 0.8 kg

911700 Foam rubber sealing plate

Dimensions (L x W x H): 900 x 900 x 20 mm

912060 Worm drive hose clips

According to DIN 3017, with cylinder screw, galvanised. Each set consists of 5 pieces for diameters 25 – 40 mm, 32 – 50 mm, 50 – 70 mm. Weight: 0.3 kg

912065 Stainless steel wire

1.5 mm diameter. Roll of 20 meters. Weight 5.6 kg

911750 Cellular rubber plate

Dimensions (L x W x H): 1,000 x 500 x 30 mm. Weight: 2.5 kg

911821 Plastic sealing band, 10 m, black

Width: 100 mm, 0.15 mm thick on spool. Weight: 0.4 kg

911822 PTFE sealing tape

10 m long, 12 mm width. Weight: 0.1 kg



912003



912004



908300



908400

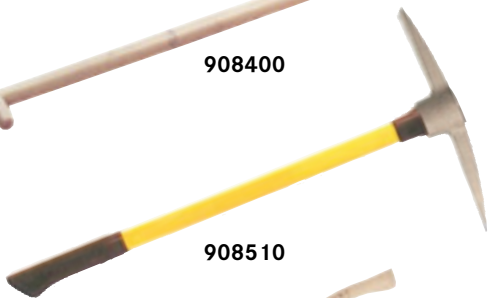

908510



908700



908810



908925



909510



909600



909721

SPARK-FREE SPECIAL TOOLS

Made from copper-based special alloys, these tools are low-sparking in all practical applications. Externally, they are also corrosion-resistant and anti-magnetic.

908200	Barrel scoop Blade size 280 x 230 mm. With T-handle 980 mm long. Weight: 2.2 kg
908300	Upturned spade Blade size 330 x 430 mm. With T-handle 1,150 mm long. Weight: 2.7 kg
908400	Spade With T-handle 1,150 mm long. Weight: 2.6 kg
908510	Staples (crosshatch) With handle Weight: 3.3 kg
908520	Staples (crosshatch) With handle Weight: 4.2 kg
908600	Wide pick With handle 130 mm. Weight: 3.3 kg
908700	Axe with handle Cutting edge length 125 mm. Weight: 2.4 kg
908810	Sledgehammer With handle Weight: 3 kg
908820	Sledgehammer With handle Weight: 5 kg
908925	Sledgehammer with handle Weight: 5 kg
909100	Lifting bar With nail claw. Length: 610 mm long. Weight: 1.6 kg
909210	Crowbar 910 mm. Hexagonal. Weight: 3.6 kg
909220	Lifting bar 1,525 mm. Square. Weight: 9.1 kg
909408	Corner pipe pliers 2' Opening 55 mm. Length 560 mm. Weight: 2.4 kg
909500	Combi pliers 200 mm long. Weight: 0.4 kg
909510	Water pump pliers 250 mm long. Weight: 0.4 kg
909600	Universal barrel key For 20 different barrel closures, 380 mm long. Weight: 1.3 kg
909721	Double ended wrench set, 15 pieces Consisting of 15 double ended wrenches: Sizes from 6 x 7 mm, 104 mm long to 46 x 50 mm, 460 mm long. Weight: 8 kg

Spark-free special tools

909711**Tool set**

In toolbox, consisting of:

- 1 pc. flat-head chisel 200 mm long
- 1 pc. pointed chisel 310 mm long
- 2 pcs. corner tube tongs 55 to 560 mm
- 1 pc. punch 3 mm
- 1 pc. punch 6 mm
- 1 pc. hammer 500 g
- 1 pc. water pump pliers 250 mm long
- 1 pc. combi pliers 200 mm
- 1 8-piece fork wrench set
- 1 pc. screwdriver 4 x 70
- 1 pc. screwdriver 8 x 150
- 1 pc. screwdriver 10 x 200
- 1 pc. Phillips screwdriver size 2
- 1 pc. Phillips screwdriver size 4
- 1 pc. barrel wrench

Weight: 10 kg

**909711****TOOL****910010****Shovel**

Made from aluminium 400 x 330 mm. Alloyed and hardened. With handle 1.7 m long. Weight: 4 kg

910425**Scoop**

Made from stainless steel approx. 1 l. With handle 45 cm long. Weight: 0.4 kg

910412**Scoop**

Made from stainless steel 4 l. With handle 170 cm long. Weight: 2 kg

910810**Oil absorbent clearing blade**

With handle Made of ALU perforated plate 400 x 350 mm. For skimming oil binders on bodies of water. With swivel bracket adjustment 45 to 90 degrees. Handle 1.8 m long. Weight: 3 kg

Rubber mallet

With handle.

910110**0.5 kg****910120****1.2 kg****Copper hammer**

With handle.

910210**1.1 kg****910220****2.1 kg****910320****Mallet**

Barrel-shaped Ø 80 mm. With beech handle. Weight: 0.7 kg

910995**Rubber slider**

Galvanised, 50 cm with handle. Weight: 2 kg

911100**Broom PIASSAVA**

Made of Piassava material (Piassava is a natural fibre, which causes no electrostatic loading compared to normal plastics), size 420 x 75 mm, with screw type wooden handle, approx. 1.7 m long. Weight: 2 kg

**910010****910425****910810****910120****910320****910995**



672530



672531



672532



672533



672534



672535



672536



672537



672538



676200



672030



672031



672032



672033



672034



672035



918010

WARNING SIGNS

Triangle in European standard design, yellow background, black border. Made of aluminium sheet, ScotchLite coated for high visibility also during night-time. Black pictogram. The sign can be mounted onto a multi-purpose stand that is available at extra costs. Height 400 mm. Weight: 0.7 kg

672530	"Explosion Hazards"
672531	"Toxic Substances"
672532	"Oxidising Substances"
672533	"High Voltage"
672534	"Radiation Hazards"
672535	"General Danger"
672536	"Corrosive Substances"
672537	"Biohazards"
672538	"Fire Hazards"

676315 **Banner tape**
"Caution do not enter" yellow, 3", 300 m long

672036 **Warning sign**
"Entry", 315 mm, blue

672037 **Warning sign**
"Exit", 315 mm, blue

676200 **Multipurpose stand for warning signs**
For holding two signs of different or identical size and shape, galvanised tubing, collapsible, sturdily designed. Weight: 3.5 kg

Prohibition Signs

Round prohibition signs in European standard design, white background, red border and stripe. Made of aluminium sheet. The sign can be mounted onto a multi-purpose stand. Diameter: 315 mm. Weight: 0.5 kg

672030	"Do not extinguish with water"
672031	"No Entry"
672032	"Naked Flames and Smoking"
672033	"Smoking Prohibited"
672034	"Non-Potable Water"
672035	"Combustion Engines Running"

OIL AND CHEMICAL BINDING AGENTS

918010 **Oil absorbent BINDOX Type WB83 Type I + II**
Dry oil binder. Powdery, non-dusting, free-flowing, water-repellent, floating (even with moving water surface). Application: on still and moving waters, on solid ground in tanker accidents, in industry and for groundwater purification. 1 kg binds approx. 1.66 l EL fuel oil. Bulk density: approx. 300 g/l. Delivered in bags of 20 kg.

918200 **Oil absorbent TIJOPA, Type IR + IIR**
1 bag = 20 kg oil absorbent. Specifically ground rubber meal, spongy suction, on dry or wet traffic surfaces as well as floors. In the case of oil on water, TIJOPA rubber meal can also be used for oil binding because of its hydrophobic property. TIJOPA oil absorbent is light-protected and can be stored indefinitely. Grain size 0.125 to 1.5 mm. 1 l oil binder binds approx. 1.18 l fuel oil. Bulk density: 370 g/l. Delivered in bags of 20 kg each.

Warning signs, oil and chemical binding agents

918000 Oil absorbent BINDOX ABSORBER FT3, Type III R
Grain size: 1 - 3 mm. 1 bag = 20 kg. Suitable for oils, lubricants, fuels, chemicals. High slip resistance, effective for an unlimited time if kept in dry storage. Grain size: 0.125 to 1.5 mm. 1 l oil binder binds approx. 0.42 l of oil. Bulk density: 545 g/l. Delivered in bags of 20 kg.

918710 Oil absorbent OIL-DRI SPEZIAL
Granules based on American attapulgite (clay earth) The material remains hard and absorbent after the absorption process and can therefore be used as a long-term absorber over hours and days. Grain size: 0.6 - 3.55 mm. 1 kg binds approx. 0.7 l EL fuel oil. Bulk density: approx. 585 g/l. Delivered in bags of 16 kg.

918709 Oil absorbent OIL-DRI CHEM-SORB, Type III R
Several calcined Montmorillonites of American origin. 1 kg oil Dri Chem-Sorb consists of approx. 17 million grains and can be re-used several times until complete saturation has occurred. Grain size: 0.3 - 0.71 mm. 1 kg binds approx. 0.8 l EL fuel oil (MPA test method). Bulk density: approx. 590 g/l. Delivered in bags of 10 kg.

918560 Oil absorbent ÖKOPUR fine-grained, Type III R
Quick and easy removal of oil and chemical traces on dry and wet road surfaces due to hydrophobic and oleophilic properties. Grain size: 0.1 - 4 mm. 1 l oil binder binds approx. 0.52 l of oil. Bulk density: 415 g/l. Bag contents: 50 l. Weight: 16 kg

918500 Foldable spreader for oil binding agents
Spread width and quantity individually adjustable.

Emergency Spill Kit in the 76 L safety barrel

Various absorbers, assortment of absorbing products for use in an emergency. Screw cap, allows quick turn-around in an emergency. High absorption capacity, reduces purchasing and disposal costs. Injection molded copolymer polypropylene container, chemically resistant. Container for protection of the contents against moisture, dirt and damage.

919864 HazMat emergency kit
To hold 42 litres of acids and alkalis and unknown fluids.

919855 Universal emergency kit
To hold 46 litres of oil, water, coolant and solvent.

919849 HazMat emergency bag
The HazMat emergency bag is a small handy set with different absorbers and holds up to 38 l.



918000



918710



918709



918560



918500



919849



919864

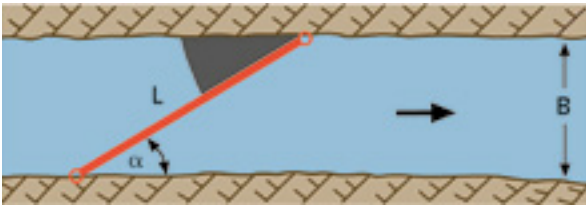
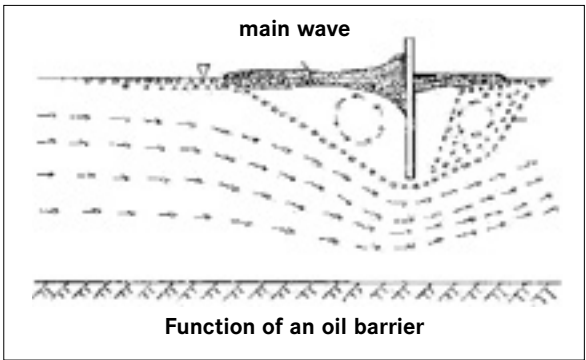

OIL BARRIERS

Clean water is vitally necessary: this makes the use of quickly ready, more flexibly, efficiently and surely functioning oil barrier equipment indispensable. Oil barriers meet these requirements, have stood the test of time for years, and they provide the complete range of measures for fighting oil pollution. Oil barriers are available in different sizes for all types of water bodies: air-inflatable (L) or solid oil barriers (F / WDF) that come optionally folded in bags / containers or stored on special oil barrier reels for transport purposes (WDF / L).

Advantages of oil barriers:

- Rapid deployment capability due to easy handling both on water and on land
- Outstanding operational efficiency due to high oil retention rate even with fast-flowing water and wave motion
- Best possible operational flexibility due to extensive modular accessory system
- Reliable operational safety due to rugged outer cover and stable buoyancy elements

The picture on the right shows how an oil barrier works.

Optimal use of oil barriers:

Floating oil barriers can be used effectively only if the incident-flow velocity of the water affecting the oil barrier does not exceed 0.3 m/sec. With rising incident-flow velocity, the effectivity of the oil barrier decreases due to infiltration. The incident-flow velocity is reduced if the oil barrier is inserted diagonally for direction of flow. The angle is to be selected in such a way that the incident-flow velocity to the oil barrier becomes as small as possible.

Submergence - remaining depth: With the employment in flat, fast flowing waters, it is to be made certain that the cross-section of waters remaining under the oil barrier is not too strongly restricted, since otherwise too high velocities of flow under the oil barrier emerge.

Example for incident flow velocity: > 0.5 –1 m/s
Angle: a 30°
Length of barrier: L ~ W x 2 m
Traction: F ~ L x 60 (N) or
F ~ W x 120 (N)

Use of oil barrier models 100, 250, 350, 600, 900 and 1100

Water body	100	250	350*	600	900*	1100*
Stream 1-10 m wide	●	●				
Small river 10-30 m		●	●			
River / canal > 30 m			●	●		
Lake		●	●	●		
Inland port		●	●	●		
Sea port				●	●	●
Coast / ocean					●	●

Individual solutions regarding oil barriers upon request.

Solid brook oil barrier 100 F

This oil barrier is suitable particularly for deployment on small waters (brooks, ditches, ponds) This combination of oil barrier, oil-absorbent material and disposal bags takes care off the complete oil disposal chain and provides an inexpensive basic module for crews handling oil spills.

Solid oil barrier 250 F

The solid oil barrier 250 F is a flexible oil barrier for inland waters. By small submergence (170 mm) it can be used on flat and fast-flowing waters. An extensive accessory system ensures optimal effectiveness with most different operating conditions.

Solid oil barrier 600 F/ L

The oil barrier 600 F/L is a flexible rapid-action barrier. It is recommended to apply the oil barrier in seaports and coastal waters. It can be operated from swap bodies / roller containers / coil containers or from the oil barrier trailer. For transport and storage, the oil barrier 600 F is folded segment by segment and packed in special carrier bags (total weight per bag: 40 kg)



Oil barrier	100 F	250 F	600 F
Height, total in mm	200	250	600
Approx. immersion depth in mm	100	100	400
Approx. freeboard in mm	100	150	200
Weight in kg/m	2.5	3.0	4.5
Segment length in m	5	5/10	10
Cover	PVC plastic-coated fabric 900 g/m ² orange	PVC plastic-coated fabric 900 g/m ² orange	PVC PU plastic-coated fabric 1000 g/m ² orange
Ballast	Lead plates welded in	Lead plates welded in	Zinc-plated chain
Coupling	Aluminium quick action coupling	Aluminium quick action coupling	Aluminium quick action coupling
Float buoyancy	PU 100 mm, 1000 mm long	150 mm x 1,000 ∅	PU 200 mm, 1,000 mm long
Submergence	approx. 150 mm	approx. 170 mm	approx. 400 mm

Other oil barriers (e.g. 900 F / 900 L, 1100 F / 1100 L) and other segment lengths, colours and coupling systems (U-bolt, ASTM coupling) are available upon request.

Storage and handling:

Oil barrier trailer / solid oil barrier trailer / air-inflatable oil barrier available upon request

Further equipment upon request:

- Skimmers are used to extract hydrocarbons from bodies of water
- Flexible containers when water-oil fluids need to be interim-stored
- Ropes, special tools, compressor, buoys, magnets, etc. please enquire before using!





DECONTAMINATION EQUIPMENT

Contamination is the pollution of persons, equipment, rooms or the environment by **(N)** nuclear material (radioactivity), **(B)** biological or **(C)** chemical substances.

WARNING: On every operation, contamination will occur in various stages!

Decontamination is a reduction and/or elimination of hazardous substances (contamination) on surfaces (especially protective clothing and own appliances). It should be done after every operation!

Base decon set

For fast and adequate decontamination of own units.

Consisting of:

- Decontamination tub
- Underlay tarpaulin
- Barrier tape and equipment
- Hygieneset
- Protection clothing for decontamination personnel
- Hoses and adapters
- Deconcircle, deconbrush, deconfluid
- Waste water storage
- Garbage bags
- Universal cleansing gear, bathing towels
- Replacement disposable clothes

Standard decon set

For decontamination of own units, equipment on medium to large operations.

Consisting of:

- Fast deployment tent Rosenbauer (including accessories)
- Decon-shower COMPACT
- Decontamination tub
- Underlay tarpaulin (red, yellow, green)
- Barrier tape and equipment
- Hygiene set
- Protective gear for decontamination personnel
- Deconcircle, deconbrush, deconfluid
- Water heater
- Hoses and adapters
- Waste water storage
- Garbage bags
- Universal cleansing gear, bathing towels
- Replacement disposable clothes

Mass-decon-set

For decontamination of own units, civil persons and equipment on large operations and events.

Consisting of:

- Fast deployment tents Rosenbauer (including accessories)
- Decon-shower Rosenbauer
- Decontamination tub
- Underlay tarpaulin (red, yellow, green)
- Barrier tape and equipment
- Protection clothing for decontamination personnel
- Deconcircle, deconbrush, deconfluid
- Water heater
- Hoses and adapters
- Waste water storage
- Garbage bags
- Universal cleansing gear, bathing towels
- Replacement disposable clothes
- Detecting equipment

Decontamination equipment, Rosenbauer tents

ROSENBAUER TENTS

9360425 Inflatable emergency tent

External size: 5 x 4.5 x 3.18 m. Tent frame with safety valve, 2 filling connections. Tent base removable. Tent tarpaulin is attached to the tent frame with Velcro. Tent can be coupled. Tent doors in straight design. Folding window in the side tarpaulin with fly screen and film pane. 2 passages diagonally offset on each side (1 x large / 1 x small). With device for vertical partition mounting. With 18 ground spikes, repair kit and small packing bag. Safety valve working pressure: 0.3 bar. Air requirement: 1,999 l. Content: 1,538 l. Total weight with bag and accessories: 78 kg

Accessories for emergency tent:**9360428 Cross partition wall**

To divide the tent into two separate areas. Weight: 2 kg

408922 SCBA bottle 6 l / 300 bar, unfilled**647460 Pressure reducer**

200 / 300 bar. With manual connection. Weight: 2.2 kg

936070 230 V electric blower

With filling hose for inflation and aspiration of emergency tents. Motor 240 V, 50/60 Hz, 0.96 kW, air output 1960 l/min. Weight: 7.8 kg

936065 Tent lamp

One lighting unit contains 2 energy saving tube lights of 18 W each (equivalent to 200 W). Simply attach them to the support frame using Velcro straps. 2 x 36 W. With plug and socket IP 54. Voltage: 230 V. Weight: 2.6 kg

936069 Tent heating system

- Exhaust gases are extracted via smoke exhaust
 - Flame detection by means of light-electronic resistor
 - Safety thermostat against overheating
 - Flame monitoring by means of probe
 - Solid metal structure, epoxy powder-coated
 - Preparation for control via space thermostat
 - Water-tight boiler made of stainless steel
 - Diesel suction system (external diesel tank can be used)
 - Heating capacity: 20 kW
 - Air capacity: 1,750 m³/h
 - Fuel consumption: max. 1.7 kg/h
 - Tank capacity: 48 l
 - Flexible hot air hose 5 m
 - Space thermostat
 - Exhaust gas pipe
 - Electrical connection: 230 V/50 Hz
 - Dimensions (L x W x H): 120 x 54 x 64 cm
- Weight: 48 kg

PVC ground sheet

Material PVC 650 g/m². These tarpaulins are also used at the decon location to mark the different zones:

- Red: contaminated (dirty) area
- Yellow: area where the decontamination takes place
- Green: registration and regeneration

903129 Colour: red, 5 x 6 m

903149 Colour: yellow, 5 x 6 m

903169 Colour: green, 5 x 6 m

**936070**

Filling with electric fan

**936065****408922 / 647460**

Filling with PA-bottle and pressure reducer



411189



411190



936049
symbolic picture



9360811
symbolic picture

411189 Eye wash unit
With 3.5 l tank.

4111901 Eye wash unit
With 60 l tank.

936049 Decontamination tub
Inflate using electric blower or compressed-air cylinder in connection with a pressure reducing valve.

- Material support frame: PVC
- Material insertion basin: PVC (900 g/m²)
- Size exterior: 250 x 250 x 20 cm
- Air requirement: 404 l
- Package size: 140 x 30 x 30 cm
- Weight (Set): 16 kg

9360811 Decon circle
This decontamination shower is to decontaminate a person wearing a protective suit in a minimum of time. 8 jets. Can be dismantled in 2 pieces and 1 handle. Including 10 m hose with shut-off valve and Storz D-coupling.

- Dimensions of circle: ø 120 cm
- Dimensions of rod: 120 cm
- Material: Stainless steel
- Water consumption (at 4 bar): approx. 40 l/min
- Dimensions when packed (3 pieces): 120 x 60 x 5 cm

Weight: 3.8 kg

904536 Bag for protective suit
1200 x 1900 x 0.065 mm (W x L x H)

936083 Decon brush
Designed for preliminary cleaning of persons wearing protective clothes. Including 6 m hose with shut-off valve and Storz D coupling.

- Dimensions: approx. 120 cm
- Water consumption: approx. 20 l/min

Weight: 1.7 kg

Decontamination equipment

Decontamination showers

Inflatable shower cabinet, consists of an inflatable supporting construction, a shower cabinet, an integrated basin.

- Immediately inflatable
- Easy to use due to the low weight and small dimensions when packed
- Contaminated water used for showering is not splashed on the floor
- Inflated using electric blower or compressed-air cylinder in connection with a pressure reducer
- Height: 220 cm
- Operational overpressure: 0.3 bar
- Number of water nozzles: 8
- Total water consumption: approx. 25 l/min.
- Dimensions when packed 1,100 x 720 x 300 mm

936055 Compact shower ROSENBAUER

Exterior dimensions (L x W x H): 156 x 156 x 20 cm
Air requirement of the supporting construction: 682 l.
Weight: 29 kg

936020 Decontamination shower ROSENBAUER

Exterior dimensions (L x W x H): 276 x 156 x 20 cm
Air capacity, supporting construction: 738 l.
Weight: 32 kg

Recommended accessories**936400 Water heater DECON MOBIL with proportioner and Storz D couplings**

- Output: approx. max. 40 l/min
 - Water temperature control: -30 °C to +70 °C Built-in proportioner for decontaminant: proportioning 1 % - 5 %
 - Built-in tank: max. 20 l diesel or heating oil EL
 - Power supply AC: 230 V / 50 Hz / 0.3 kW with 10 m cable, E-Plug IP 68
 - Dimensions (W x H x D): 890 x 570 x 800 mm
- Weight (empty): 65 kg

402402 Disinfectant

5 l can, for disinfecting. Weight: 5.5 kg

936201 Pressure booster system

Complete with 24 l horizontal membrane tank, pressure switch, pressure gauge, connection fittings (Storz D couplings on suction and pressure side), connecting hose between boiler and pump including 5 m output connector cable and plug on common frame made of stainless steel.

- Flow rate: max.: 3 m³/h
- Max. height: 72 m
- Dimensions (L x H x W): 600 x 500 x 300 mm

Weight: 35 kg

933093 Submersible pump for decon shower

Contaminated shallow water from a few centimetres, ideal for operation in decon showers. Safe for dry running, longer continuous duty possible. With thermal protection in case of overload. Self-priming with built-in check valve. With Storz D coupling. Pump sucks only laterally and thus can be used also for loose soils. Sticking to the ground sheet as a result of sucking is prevented.

919485 Hose for waste water pump

10 m long, with Storz D coupling. Weight: 2 kg



936055
symbolic picture



936020
symbolic picture



936400

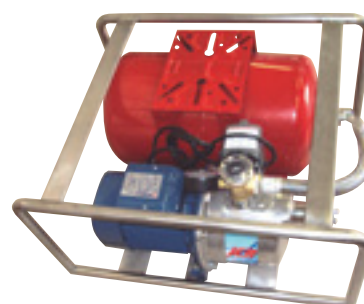

936201



MEC (MOBILE EQUIPMENT CARRIER)

The right equipment directly on site.

Advantages of roll-on/roll-off containers

- More safety for the crew and material thanks to compact, clear storage and dead man braking system
- Longer equipment life as a result of adapted brackets
- Quick and easy one-man operation
- Equipment arranged in a tactical manner
- Flexible logistics system with standardized pallet dimensions (1,200 x 800 mm) and variable vehicle mounting
- High quality stainless steel construction
- Extrusions for variable container expansion
- Maximum mobility thanks to two brake rollers and two steering rollers (optional: crane lugs)

Individual solutions for individual customer requirements. Some examples of mobile equipment carriers:

DEKON 1 roll-on/roll-off container

- High-pressure cleaner
- Decon agent and materials
- Decon brushes
- Hose for decon brushes
- Decon pool
- Decon circle
- Rescue knife

DEKON 2 roll-on/roll-off container

- Compact shower
- Water heater
- Decon agent
- Base tarps
- Underlay
- Electric fans
- Submersible pumps
- Hoses (C, D)
- Adapters
- Coupling spanners

Roll-on/roll-off containers sealing

- Pipe stoppers 1.5 bar, 10/20, 20/40, 30/60
- Leak-tight bandages 1.5 bar 5-20 and 20-48
- Compressed air hoses for pipe stoppers and leak-tight bandages
- Sealing wedges and plugs
- PTFE sealing tape, sealing glue
- PVC sealing tape
- Leak-tight paste
- Worm screw band
- Hose clamps
- Foam rubber plates
- PVC shaft covers

Roll-on/roll-off containers pumps

- Hose pump
- Acid transfer pump
- Diaphragm hand pump and hose set
- Adapters, Blank caps
- Fittings (sight glass, ball valve, discharge pipe, flat suction, residue suction)
- Seals
- Cord reels
- Compressed air plug connectors



Rollcontainer DEKON 1



Rollcontainer DEKON 2



Rollcontainer DEKON 3



Rollcontainer DEKON 4



**FIRE STATION
EQUIPMENT**

12



Washers and dryers upon request.
(Symbolic picture)



289505



413510

PPE CLEANING

289505 **Drying cabinet for clothes and hoses**

Two-door hose and clothing drying cabinet made of powder-coated steel sheet with 5 grates. For drying a maximum of 15 work outfits. A rotary plate with stepper motor drives a hot air stream through the clothing, thus guaranteeing gentle drying. The dryer can be activated by means of a programmable timer. Delivered ready for use. The hot-air blower and stepping motor are maintenance-free.

- Finish: RAL 7035 light grey
- Power ratings: 230 V / 1,1 kW
- Turntable: 1 rpm
- Dimensions (W x D x H): 750 x 780 x 2040 mm
- Weight: 135 kg

BREATHING AIR COMPRESSORS

413510 **Compressor RBI 100 ATLANTIC**

Suitable for filling SCBA cylinders at a pressure of 300 bar. Provided with an EN 144 thread connection and a pressure gauge.

- Design: 3-cylinder, 3-stage, air-cooled, oil-lubricated compressor
- Output: 100 l/min (6 m³/h) at 300 bar
- Drive: petrol engine 4 kW, 4-stroke Briggs & Stratton
- Operating temperature: +5 °C to +50 °C
- Working pressure: max. 330 bar
- Compressor speed: 2,300 RPM
- Filter system: P-21
- Noise level: 82 dB at 1 m distance
- Dimensions (L x W x H): 670 x 400 x 400 mm
- Weight: 43 kg

Recommended accessories

41341401 **Compressor oil**

Each can holds 1 l. Weight: 1.1 kg

412051 **Spare filter cartridges for combustion engine**

For P-21. Weight: 0.25 kg

413500 **Compressor RBI 100 E1**

Suitable for filling SCBA cylinders at a pressure of 300 bar. Provided with an EN 144 thread connection and a pressure gauge.

- Design: 3-cylinder, 3-stage, air-cooled, oil-lubricated compressor
- Output: 100 l/min (6 m³/h) at 330 bar
- Drive: 2.2 kW electrical motor, 230 Volt, 50 Hz, 1-phase current*, with 2 m cable and Schuko type plug
- Compressor speed: 2,300 RPM
- Working pressure: max. 300 bar
- Filter system: P-21
- Dimensions (L x W x H): 750 x 420 x 400 mm
- Weight: 41 kg

*Special voltages and frequencies upon request at extra cost.

Recommended accessories

41341401 **Compressor oil**

Each can holds 1 l. Weight: 1.1 kg

412050 **Spare filter cartridges**

For P-21. Weight: 0.25 kg

PPE cleaning, breathing air compressors

413540**Breathing air compressor RBI 200 E**

Standard size compressor for filling SCBA cylinders. Phases reversing switches with lead and plug. With oil and water separator. Safety valves after each stage. Filling ramp with 2 x 200 bar and 2 x 300 bar filling valves EN 144. Air purifier P-41 ensuring air quality according to DIN EN 12021, cartridge capacity: 1,200 m³ at 20 °C.

- Design: 3-cylinder, 3-stage, air-cooled, oil-lubricated compressor
- Output: 225 l/min (13.5 m³/h)
- Drive: 4 kW electrical motor, 400 V 3-phase, 50 Hz with cable and CEE plug 16 A
- Operating temperature: +5 °C to +50 °C
- Working pressure: max. 350 bar
- Noise level: 87 dB (A) at 1 m distance
- Dimensions (L x W x H): 1,200 x 600 x 850 mm
- Weight: 180 kg

**413540****Recommended accessories****41341401 Compressor oil**

Each can holds 1 l. Weight: 1.1 kg

413416 Spare filter cartridges

For P-41. Weight: 1.7 kg

413340**Breathing air compressor PE 250 HE without filling ramp**

Suitable for filling SCBA cylinders at a pressure of 300 bar (with switch-over device).

- Design: 3-cylinder, 3-stage, air-cooled high pressure compressor, comes with interstage coolers and after-cooler. Safety valve after each stage.
- Drive: 5.5 kW, electric motor 400 V, 3-phase, 50 Hz, cable and CEE plug, 16 A
- Output: 250 l/min at 300 bar
- Pressure gauge manometer
- Thermal motor protection
- Star delta combination with auto shut down at final pressure
- Auto drain system
- Dimensions (L x W x H): 1,100 x 690 x 990 mm
- Weight: 230 kg

**413340****Recommended accessories****41334001 Filling ramp with 2 x 300 bar and 2 x 200 bar****41341401 Compressor oil**

Each can holds 1 l. Weight: 1.1 kg

41341604 Spare filter cartridges

For P-31. Weight: 1.7 kg



Compressor with booster upon request



287630



287410

HOSE MAINTENANCE

Hose washing machine, electric MONDIALE

The hose is soaked or rinsed by two water nozzles before and after the washing brush. Cleaning is done with two special brushes with long, gently cleaning bristles. The washing machine is only delivered in conjunction with the chassis, wall bracket or trough support rail. The output connector cord is 2.5 m long and has a 5-pin CEE 16 amp plug. The machine is delivered in "RIGHT-HAND VERSION", i.e. the hose to be cleaned is guided into the machine on the right-hand side. If necessary, conversion into a "LEFT-HAND VERSION" is possible in a few simple steps, even by untrained personnel! Suitable for individual washing of pressure hoses.

- Electrical connection: 1.1 kW; 400 V/50 Hz; 2.8 A (special voltages and frequencies upon request)
- Water connection: electro-valve with R $\frac{1}{2}$ " threads
- Water consumption: approx. 40 l/min at 5 bar
- Surface: plastic and stainless-steel

287630 MONDIALE

It is suitable for pressure hoses up to a coupling diameter of 150 mm (6"). Dimensions (L x W x H): 980 x 660 x 430 mm. Height with chassis: 1,270 mm. Weight: 87 kg (105 kg with chassis)

287630001 MONDIALE D

The MONDIALE D is suitable for the simultaneous washing of two pressure hoses up to a coupling diameter of 150 mm (STORZ B) by just one person. This saves a considerable amount of time. Dimensions (L x W x H): 980 x 660 x 530 mm. Height with chassis: 1,270 mm. Weight: 95 kg (120 kg with chassis)

Recommended accessories for hose washing machine

Chassis

Made of galvanised and painted steel. With 2 rubber wheels, 2 antiskid base plates and folding transportation arm. Integrated drain. Colour: aluminium RAL 9006.

287641 For MONDIALE

Weight: 18 kg

287641001 For MONDIALE D

Weight: 25 kg

287642 Wall bracket set for hose washing machine MONDIALE

For stationary mounting. Consists of base and wall bracket. Made of galvanised and painted steel. Colour: aluminium RAL 9006. Weight: 8 kg

287410 Hose washing apparatus

Light, robust design made of light cast alloy. The hose is washed twice - thoroughly and gently - in a single operation by means of a conical water jet at the inlet and outlet, and independently fed through the unit. A water line pressure of approx. 4 - 6 bar is sufficient. Hose C - B with C fixed coupling. Dimensions (L x W x H): 320 x 282 x 236 mm. Clear width: 140 mm. Weight: 6.6 kg

Hose maintenance, hose binding, hose hoists, winder and racks

HOSE BINDING

293300 Circlip driver

To remove circlip behind coupling catches.

Weight: 0.2 kg

293000 Manual hose binding apparatus

Suitable for binding all sorts of rubber lined delivery hoses as well as Professional, Viking and Duraline delivery hoses. Iron frame contains wire spool, wire roller guide and hand brake to control tension. This is an inexpensive and simple to operate unit, for those fire stations where only a limited number of fire hoses have to be refitted.

Weight: 1.2 kg

Recommended accessories for manual hose binding apparatus**293100 Clamp device**

Galvanised. Holds couplings tight during hose binding.

Fits any standard bench vice. Weight: 4.1 kg

292805001 Binding wire, diameter 1.4 mm

Bundle of 15 kg, for hose-binding machine.

293160 Binding wire, diameter 1.4 mm

3 kg coil. For fire pressure hose.

HOSE HOISTS, WINDER AND RACKS

290355 Hose winding device, outdoor use

For fast, clean and effortless winding of STORZ fire hoses after operations or exercises. By simply pushing forwards, hoses can be single- or double-wound. Clothing is not soiled, unlike with manual winding. Dimensions (W x H): 430 x 245 mm. Length folded up: 790 mm. Length apart-folded: 1,380 mm. Weight: 10 kg

290340 Manual hose winder, indoor use

To wind up hoses up to size 75 mm diameter and 30 m length, half folded or in total length.

290358 Hose winding device for British Standard couplings

For fast, clean and effortless winding of BS-couplings fire hoses after operations or exercises. By simply pushing forwards, hoses can be single- or double-wound. Clothing is not soiled, unlike with manual winding. Dimensions (W x H): 430 x 245 mm. Length folded up: 790 mm. Length apart-folded: 1,380 mm. Weight: 10 kg



Manual hose binding apparatus
(symbolic picture)



290355



29030901

(comes without hoses)



292524100

(comes without hoses)



Symbolic picture

Hose winder ROLLSTAR A40

This electric hose winder with single reel action is used for winding up of delivery hoses with a diameter from 25 - 100 mm (1 - 4"). Maximum hose length 40 metres. Designed for hoses with all models of couplings, e.g. BS 336, Storz or NH. The hoses can be rolled either as "Dutch Roll" (double rolled), or as standard single roll. Automatic shut down of the winding operation as soon as the couplings reach the reel. Powered by a 3-phase current, 400 V, 50 Hz, 0,55 kW electric motor (special voltages and cycles upon request at extra charge). Rotating speed of reel: approx. 46 RPM. The reel speed will automatically be adjusted in accordance with the rolled-up diameter of the hose. The hose winder comes complete with 3.5 m cable and CEE-type plug 16A. Further accessories include a guiding device for facilitating the winding up of the hose, as well as a tension relief, which facilitates taking the hose off the winder. Provided with 4 castors for ease of transport. Dimensions: 1,080 x 530 x 1,300 mm. Weight: approx. 84 kg

- | | |
|-----------------|---|
| 29030901 | Electrical connection 400 V, 50 Hz, 0.55 kW, 3-phase |
| 29030902 | Electrical connection 230 V, 50-60 Hz, 0.55 kW, 1-phase, comes with Schuko plug. |

292524100 Mobile hose rack

Suitable for temporary storage and transport of fire hoses, equipment etc. inside the fire station. Made of galvanised steel, hot dip galvanised. Comes with 4 heavy duty castors and brake. Will accommodate 21 fire hoses 2.5" or 30 fire hoses 1.5". Dimensions: 900 x 545 x 1,790 mm. Weight: 54 kg

Hose rack

Single unit hose storage rack. Suitable for floor mounting. Aluminium frame and shelves made of aluminium profiles. Included screws and nuts. Height: 1.9 m

- | | |
|---------------|--|
| 290605 | Hose capacity: 21 of 2½" or 27 of 1½". Length: 1 m
Weight: 28,5 kg |
| 290610 | Hose capacity: 42 of 2½" or 54 of 1½". Length: 2 m
Weight: 43 kg |

FILLING AND TESTING UNITS

Typical arrangement of a filling and maintenance workshop.

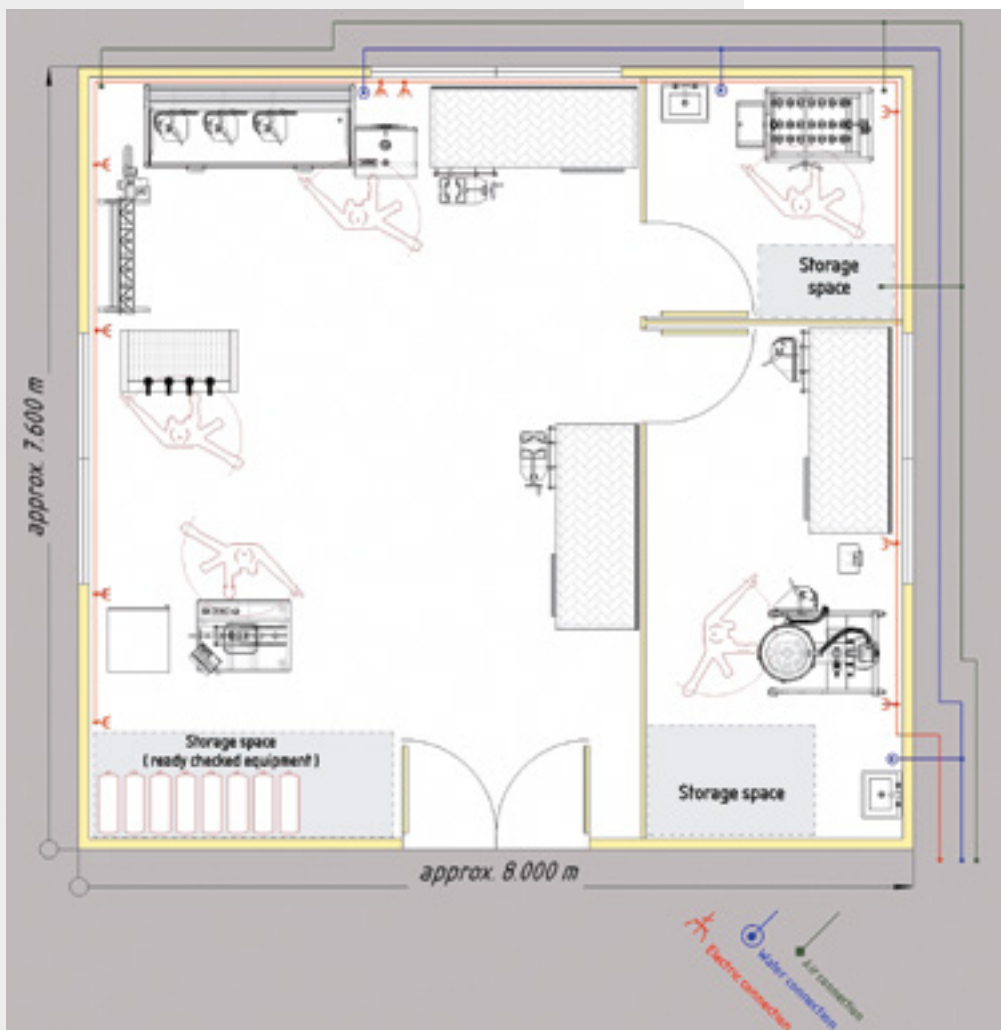



710590

710590**Rosenbauer powder filling machine model UP-02-5**

This versatile machine can be used both for dust-free filling and refilling dry powder extinguishers as well as for periodic control. The dry powder to be examined is sucked out of the extinguisher, passed through a strainer and filled immediately into another dry powder extinguisher. The machine comes with a multi-purpose soft cone adapter 34 - 89 mm diameter, allowing all common extinguishers, like Rosenbauer, Gloria, Ansul, Angus, Total, Bavaria, Wintrich etc., with a capacity of 1 to 12 kg, to be filled from dry powder drums. Mobile and vehicle-mounted extinguishing units with a capacity of up to 250 kg can also be handled. Alternatively, the dry chemical powder may be sucked into the machine's 50 kg hopper and refilled into the same extinguisher. Any coarse grains of powder or foreign particles are thus isolated and the powder is thoroughly cleaned.

The machine comes with a special blow-off device for emptying constant pressure (pressurised) fire extinguishers. The mesh width of the powder strainer is 1.6 mm. Filling capacity: approx. 600 kg/ h. The machine can be operated with the following voltages and frequencies.

- 200-240 / 345-415 Volt, 3-phase current, 50 cycles
- 220-275 / 380-480 Volt, 3-phase current, 60 cycles

Rating: 1.5 kW. Other voltages and frequencies upon special request and at extra cost. The machine comes complete with cable, 2 m long, and includes a CEE type plug.



711198

711198**CO₂ filling machine model CM 01-6**

Designed for filling CO₂ cartridges from a 40 kg master bottle. It enables all commercial types of CO₂ cartridges with a filling weight between 70 and 500 grams to be filled quickly and to be chucked safely. In addition, the filling machine will also allow for filling CO₂ extinguishers with a capacity of up to 30 kg. Suitable for all extinguishers currently in operation in your area, such as Rosenbauer, Ansul, Angus, Bavaria, Gloria, Total-Walther, Wintrich, Minimax and Sicli. The standard design of the filling plant comprises.

414336**Rosenbauer hydrotest rig DPC-01-S1/3**

This versatile equipment can be used for the testing of fire extinguishers, CO₂ cartridges and compressed air cylinders of SCBA sets etc.

The rig is equipped with 3 outlets, which can simultaneously be used for pressurising SCBA cylinders or fire extinguishers. A fourth, separate outlet is used for testing CO₂ cartridges. All outlets are provided with ball type valves. Further features:

- Connection to water mains, with filter
- High pressure water pump, maximum working pressure 500 bar
- This pump is driven by any compressed air source with a pressure between 5 and 8 bar
- Air inlet with filter
- Pressure gauge, for switching off the pump after attaining the required testing pressure. The power supply for this device is 230 V, 50 Hz, 1-phase, special voltage upon request
- Roller shutter, providing additional protection to the operator
- The hydrotest rig comes complete with a frame and is designed as a self-contained unit
- Colour: light-blue as per RAL 5015

Weight: approx. 400 kg



414336

414395 Air compressor BOSS 7002 D with hose set

- Two cylinders, air-cooled, direct driven
- Modern compact unit construction
- Finned cylinder heads made of light alloy
- Robust valves
- After-cooler pipes

Scope of supply:

- System completely ready for use with lead and plug
- Pressure switch with motor overload protection relay, unloaded start and run hour meter
- Manometer, check valve, safety valve and condensate drain
- Low noise intake filter
- Handle, large wheels and swivel rollers for comfortable transport
- Filter/regulator with quick connection coupling
- CE-certificate for receiver

Comes complete with each:

- 2 air hoses rubber 20 bar / 10 m with couplings
- 2 spiral coiled air hoses 10 bar / 5 m with couplings

Technical data:

- Air inlet: 600 l/min
- Free air delivery acc. to VDMA 4362
- Measured at 7 bar: 410 l/min
- Maximum pressure: 10 bar
- Electric 3-phase motor 3 kW, 230/400 V, 50 Hz
- Speed: 1,450 rpm
- Air receiver: 90 l
- Noise level: 67 dB(A)
- Dimensions (L x W x H): 1,250 x 590 x 920 mm

Weight: 94 kg

**414395****711300****711300 Nitrogen pressurising device NF 80-B**

This device is suitable for pressurising permanent pressure type extinguishers. Suitable for all extinguishers currently in operation in your area, such as Rosenbauer Gloria, Total, Walther, Wintrich, Angus, Ansul, Minimax, Bavaria and Sicli. The device is installed in a housing with shut-off valve and pressure release. It comes with safety valve and gauges for ingoing and outgoing pressure. The nitrogen is fed from a 50 kg master bottle, filled at 200 bar. Available at extra cost.

The pressurising device NF 80-B mainly consists of:

- A quick-action coupling, fixed at the end of the hose pipe, so that additional clamps or screw adapters may be installed
- Universal filling clamp VZ 211, with screw adapter for male thread VG8 and screw adapter for female thread R¹/₄"
- Floor frame, complete with a special extinguisher support bracket model BS 102-T with height adjustment table

Dimensions (L x W x H): 1,100 x 800 x 900 mm

Weight of the complete device, excluding nitrogen master bottle: 45 kg

41435610 Work bench

Made of durable wood, steel-reinforced.

Dimensions (L x W x H): 2,000 x 700 x 850 mm, with 4 drawers. Weight: 80 kg

Further equipment upon request.



41435610
(comes empty)

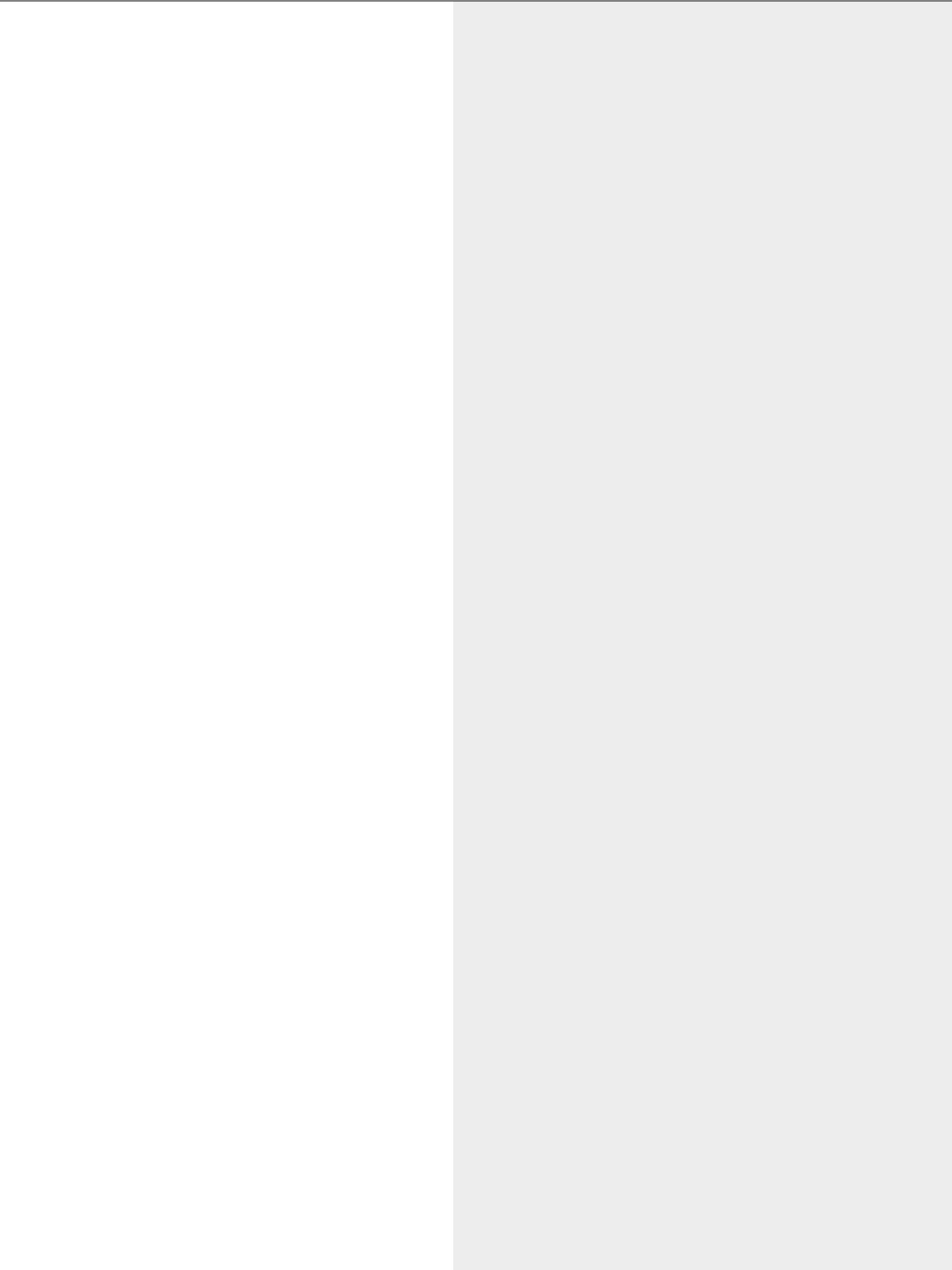

STOWAGE SYSTEMS

13



013034



970625-001



070278-102

BRACKETS

586388 For breathing mask

Material: black plastic

010051-001 For broom

Material: aluminium.

056259-001 For bucket type pump 15 l

Material: aluminium, for cylindrical equipment up to \varnothing 250 mm, e.g., for stirrup pump 15 l.

056259-002 For bucket type pump 10 l

Material: aluminium, for cylindrical equipment up to \varnothing 200 mm, e.g., for stirrup pump 10 l.

013034 For coupling wrench ABC

Material: black plastic (ABS), for all common coupling spanners.

004142-001 For barrier support

Material: aluminium, use with 6 clamping springs.

032715-002 For crow bar

Material: stainless steel, for fixing crowbars (602610 and 602620). A locking bracket (006060) and guide ring 25 mm (016945-001) are also needed for vertical fixing.

049938-001 For hook ladder - rear

Material: aluminium, for hook ladders 820100 and 820000. Used in connection with front hook ladder receptacle (049916-001), accessory cord (034520-001) and safety pin (007118).

049916-001 For hook ladder - front

Material: aluminium, for hook ladders 820100 and 820000. Used in connection with rear hook ladder receptacle (049938-001).

Bracket for fire helmet

Material: aluminium/ ABS for all common firefighting helmets.

067642-001 For fire helmet 200 x 250 mm (L x H)

067642-002 For fire helmet 235 x 165 mm (L x H)

067642-003 For fire helmet 185 x 185 mm (L x H)

067642-004 For fire helmet 145 x 305 mm (L x H)

067642-005 For fire helmet 120 x 170 mm (L x H)

067642-006 For fire helmet 250 mm (H)

970625-001 For fire helmet 300 mm (H),

Material: aluminium coated/ABS.

970767-001 For fire helmet 300 mm (H) with LED light

Material: aluminium coated/ABS.

Bracket for hydr. rescue cylinder Weber

Material: aluminium.

070278-102 For hydr. rescue cylinder RZT2 Weber

070278-101 For hydr. rescue cylinder RZ1-RZ3 Weber

070278-103 For hydr. rescue cylinder RZT2-1500 Weber

955423-001 For fire blanket

Material: aluminium.

957109-001 Support for tripod

Material: aluminium, fixture for tripod on rotating compartment.

957910-001 For mallet 2 kg

Material: aluminium, in combination with strap for belt (957451-001) and black-orange belt with Kletto-Fixwidth: 30 mm, length: 250 mm (052516-111).

Bracket for branch pipe

PVC tube, grey, Length: 440 mm, cut-out for left and right lock assembly used in combination with 2 clamping springs 90 mm (item no. 961707 / 961708) and 2 clamps 90 mm (item no. 961880 / 961881).

Brackets

- 961050-001 For branch pipe B, left and right interlock
 961051-001 For branch pipe C, left and right interlock
 961060-001 For branch pipe B with watercurtain
 961061-001 For branch pipe C with watercurtain

Bracket for branch pipe RB 101 and RB 102

Material: aluminium, fixture for RB 101 nozzle, incl. black-orange belt with Kletto-Fix, width: 30 mm.

- 067661-101 For nozzle RB 101 - strap orange
 067662-101 For nozzle RB 102 - strap orange
 067662-002 For short nozzle RB 102 - strap orange

Material: aluminium, fixture for RB 102 nozzle handle.

NEPIRO Ergo high-pressure fog gun

- 521504-001 For NEPIRO Ergo high-pressure fog gun

Material: plastic (PA6).

- 970615-001 Set 1 for NEPIRO Ergo high-pressure fog gun

Material: aluminium coated RAL 7016.

- 970620-001 Set 2 for NEPIRO Ergo high pressure fog gun

Material: aluminium coated RAL 7016.

- 970012-001 Set 3 for NEPIRO Ergo high pressure fog gun

Material: grey plastic (PVC).

Bracket set for nozzle

Material: aluminium

- 970591-001 Set for nozzle RB 99, RB 100

- 970591-002 Set for nozzle RB 101

- 970591-003 Set for nozzle RB 102

- 582693-001 For traffic control cone laying

Material: aluminium

- 952364-001 For dividing breeching

Material: aluminium

- 957492-001 For plastic can according to DIN 14452, 20 kg

Material: black plastic (PE).

- 957691-001 For sill-support - WEBER (order no. 597948)

Material: aluminium

- 961438-001 For wheel max. 230 mm

Material: aluminium

- 543913-101 For extinguisher strap orange

Material: aluminium

- 970187-001 For manhole cover lifting hook

Material: black plastic (PA6).

- 970188-001 For signal stick

Material: black plastic (PA6).

Bracket for submersible pump

Material: aluminium. Orange belt.

- 970334-101 For submersible pump NAUTILUS 4/1 strap orange

- 970334-102 For submersible pump NAUTILUS 8/1 strap orange

- 961320-101 For submersible pump \varnothing 210 mm strap orange

- 961321-101 For submersible pump \varnothing 265 mm strap orange

- 970745-001 Set for pedal cutter WEBER S 50

Material: aluminium.

- 970748-001 For standpipe 2-B

Material: aluminium.



521504-001



961320-101



96 1490-001 bis 96 1494-001



018792-002



018800-002



018782-002



030426-002



96 1024-001



96 1025-001



96 1025-002

CLIPS

Clip for cylindrical equipment

Material: black plastic (PA6).

- 96 1490-001 For cylindrical equipment \varnothing 45-80 mm
- 96 1491-001 For cylindrical equipment \varnothing 80-120 mm
- 96 1492-001 For cylindrical equipment \varnothing 120-150 mm
- 96 1493-001 For cylindrical equipment \varnothing 150-200 mm
- 96 1494-001 For cylindrical equipment \varnothing 200-280 mm

018801-002 Clip 215 mm (W)

Material: stainless steel, e.g., for fastening the pointed shovel.

Holding bracket

Material: aluminium, can be used in combination with clips for cylindrical parts.

- 018792-002 Holding bracket, 25 x 175 mm (H x L)
- 018800-002 Holding bracket, 40 x 125 mm (H x L)
- 031992-002 Holding bracket, 40 x 180 mm (H x L)
- 018782-002 Holding bracket, 70 x 140 mm (H x L)
- 030426-002 Holding bracket, 25 x 125 mm (H x L)
- 017747-002 Holding clip, 53 x 150 mm (H x L)

534052-001 For guiding pin

Material: aluminium.

Bracket for SCBA

Material: black plastic (PA6 30 % GF), bottle holder for one or two bottle device SCBA holders.

- 96 1024-001 For SCBA (single cylinder)
- 96 1025-001 For SCBA (dual cylinder), left
- 96 1025-002 For SCBA (dual cylinder), right
- 036685-001 For SCBA (dual cylinder), left and right
- 036687-001 For SCBA (single cylinder)

Material: black plastic (cellamide), bottle holder for one bottle device SCBA holder, 4 + 6 l.

019869-001 For monitor blank cap

Material: stainless steel, for supporting the monitor blind cover.

SHELF TYPE BRACKETS

004697-002 For 2 base plates

Material: aluminium.

004697-001 For 3 base plates

Material: aluminium.

013749-001 230 x 100 x 112 mm, (W x D x H)

Material: aluminium, for storing sanitary bags, etc., multi-functional.

073828-001 230 x 70 x 112 mm, (W x D x H)

Material: aluminium, for storing adapter lifting cushions, etc., multi-functional.

073828-002 290 x 140 x 112 mm, (W x D x H)

Material: aluminium, for storing various equipment, multi-functional.

073828-003 580 x 140 x 112 mm, (W x D x H)

Material: aluminium, for storing various equipment, multi-functional.

037957-001 500 x 200 x 80 mm, (W x D x H)

Material: aluminium, for suction hose lines (item no. 14900) and carrying pouches (item no. 149700), among other things.

Clips, shelf type brackets

950274-001 260 x 60 x 100 mm (W x D x H)

Material: aluminium, for storing various equipment, multi-functional.

961121-001 For signal electric torch

Material: black plastic (ABS), for signal pocket lamp.

595326-001 For traffic warning triangle

Material: aluminium.

Shelf type bracket

Material: aluminium, for storing various equipment, multi-functional.

961590-001	100 x 200 x 100 mm (L x W x H)
961590-002	100 x 250 x 100 mm (L x W x H)
961590-003	100 x 300 x 100 mm (L x W x H)
961590-004	100 x 350 x 100 mm (L x W x H)
961590-005	100 x 400 x 100 mm (L x W x H)
961590-006	100 x 450 x 100 mm (L x W x H)
961590-007	100 x 500 x 100 mm (L x W x H)
961590-008	100 x 550 x 100 mm (L x W x H)
961590-009	100 x 600 x 100 mm (L x W x H)
961590-010	100 x 650 x 100 mm (L x W x H)
961590-011	100 x 700 x 100 mm (L x W x H)
961590-012	100 x 750 x 100 mm (L x W x H)
961590-013	100 x 800 x 100 mm (L x W x H)
961590-101	100 x 200 x 150 mm (L x W x H)
961590-102	100 x 250 x 150 mm (L x W x H)
961590-103	100 x 300 x 150 mm (L x W x H)
961590-104	100 x 350 x 150 mm (L x W x H)
961590-105	100 x 400 x 150 mm (L x W x H)
961590-106	100 x 450 x 150 mm (L x W x H)
961590-107	100 x 500 x 150 mm (L x W x H)
961590-108	100 x 550 x 150 mm (L x W x H)
961590-109	100 x 600 x 150 mm (L x W x H)
961590-110	100 x 650 x 150 mm (L x W x H)
961590-111	100 x 700 x 150 mm (L x W x H)
961590-112	100 x 750 x 150 mm (L x W x H)
961590-113	100 x 800 x 150 mm (L x W x H)
961591-001	140 x 200 x 100 mm (L x W x H)
961591-002	140 x 250 x 100 mm (L x W x H)
961591-003	140 x 300 x 100 mm (L x W x H)
961591-004	140 x 350 x 100 mm (L x W x H)
961591-005	140 x 400 x 100 mm (L x W x H)
961591-006	140 x 450 x 100 mm (L x W x H)
961591-007	140 x 500 x 100 mm (L x W x H)
961591-008	140 x 550 x 100 mm (L x W x H)
961591-009	140 x 600 x 100 mm (L x W x H)
961591-010	140 x 650 x 100 mm (L x W x H)
961591-011	140 x 700 x 100 mm (L x W x H)
961591-012	140 x 750 x 100 mm (L x W x H)
961591-013	140 x 800 x 100 mm (L x W x H)
961591-101	140 x 200 x 150 mm (L x W x H)
961591-102	140 x 250 x 150 mm (L x W x H)
961591-103	140 x 300 x 150 mm (L x W x H)
961591-104	140 x 350 x 150 mm (L x W x H)
961591-105	140 x 400 x 150 mm (L x W x H)
961591-106	140 x 450 x 150 mm (L x W x H)
961591-107	140 x 500 x 150 mm (L x W x H)
961591-108	140 x 550 x 150 mm (L x W x H)
961591-109	140 x 600 x 150 mm (L x W x H)
961591-110	140 x 650 x 150 mm (L x W x H)
961591-111	140 x 700 x 150 mm (L x W x H)
961591-112	140 x 750 x 150 mm (L x B x H)
961591-113	140 x 800 x 150 mm (L x B x H)
961591-202	140 x 250 x 240 mm (L x B x H)

**961590-001**

symbolic picture



961710-001



970279-003



970279-104



900013-001 bis 900014-001

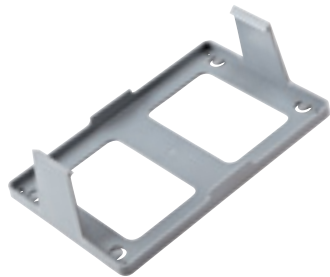
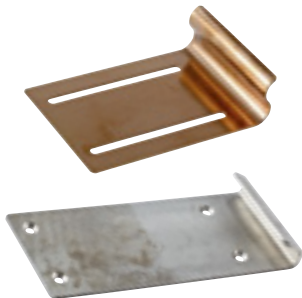

044554



002525-002 bis 021426-002

961710-001 For hand held radio MOTOROLA MTP850

Material: aluminium, for storing various equipment, multi-functional.

961710-002 For hand held radio MOTOROLA MTP850 with bag

Material: aluminium coated RAL 7016.

HOOK TYPE BRACKETS

060341-001 For blades \varnothing 300 mm

Material: aluminium.

957891-001 Cable hook \varnothing 85 mm

Material: black plastic (PA6).

957892-001 Universal hook

Material: black plastic (PA6), as guiding or mounting hooks for various low-height equipment.

970279-001 For mallet 2 kg

970279-002 Left for small hatchet

970279-102 Right for small hatchet

970279-003 Left for axe

970279-103 Right for axe

970279-004 Left for 2 pick head fire axes

970279-104 Right for 2 pick head fire axes

970279-005 Left for big hatchet

970279-105 Right for big hatchet

970279-006 Left for german axe

970279-106 Right for german axe

970279-007 Left for 2 german pick head fire axe

970279-107 Right for 2 german pick head fire axe

CLAMP TYPE BRACKETS

900013-001 For cable drum-spring

Material: spring steel.

900014-001 For cable drum-end stop

Material: aluminium, can only be used in combination with cord reel shaped clamp - spring (item no. 900013-001).

067741-001 For pillar hydrant wrench typ A

Material: aluminium.

063919-001 For pillar hydrant wrench typ B

Material: aluminium.

044554 For first aid box

Fastening for first-aid box according to ÖNORM V5101.

Clamping bar

Material: stainless steel, can be used for various round equipment.

002524-002 \varnothing 05 - 08 mm

002525-002 \varnothing 08 - 12 mm

002526-002 \varnothing 12 - 16 mm

002527-002 \varnothing 16 - 18 mm

020847-002 \varnothing 20 - 25 mm

020848-002 \varnothing 25 - 30 mm, 50 mm (H)

021680-002 \varnothing 30 - 40 mm

009195-003 \varnothing 40 - 45 mm

021427-002 \varnothing 55 - 65 mm

021426-002 \varnothing 70 - 80 mm

020845-001 \varnothing 25 - 30 mm, 80 mm (H) black

Material: spring steel coated black, can be used for various round equipment.

Hook, clamp and plate type brackets

Clamping bar for 1 or 2-cylinder-type SCBA

Material: spring steel coated black.

002528-001 For 1-cylinder-type SCBA, \varnothing 140 mm**002528-002** For 1-cylinder-type SCBA, \varnothing 156 mm**002528-003** For 1-cylinder-type SCBA, \varnothing 180 mm**009109-001** For 2-cylinder-type SCBA, \varnothing 58 mm (R)**009109-002** For 2-cylinder-type SCBA, \varnothing 75 mm (R)**Clamping bar for 2-cylinder-type-SCBA**

Material: plastic grey (PP).

961877-001 For 2-cylinder-type-SCBA, \varnothing 110 mm**961878-001** For 2-cylinder-type-SCBA, \varnothing 160 mm**Clamping bar without clamping bar**

Material: plastic grey (PP).

961802 \varnothing 63 mm without clamping bar**961707** \varnothing 90 mm without clamping bar**961708** \varnothing 110 mm without clamping bar**961874** \varnothing 140 mm without clamping bar**970556-001** \varnothing 160 mm without clamping bar**961876** \varnothing 180 mm without clamping bar**Clamping bar**

Material: plastic grey (PP).

961879 Clamping bar for \varnothing 63 mm**961880** Clamping bar for \varnothing 90 mm**961881** Clamping bar for \varnothing 110 mm**970557** Clamping bar for \varnothing 140 mm**970558** Clamping bar for \varnothing 160 mm**970559** Clamping bar for \varnothing 180 mm**Clamping spring handle**

Material: black plastic (PA6 30% GF).

970234-001 Width: 22 mm for handle**970235-001** Width: 35 mm for handle**970236-001** Width: 40 mm for handle**970554-001** Width: 35-45 mm for handle 2 pcs.

Material: aluminium.

PLATE TYPE BRACKETS**019210-001** For fire broom

Material: aluminium.

019210-002 For fire broom 4 pcs.

Material: aluminium.

961234-001 Narrow for fire broom

Material: aluminium.

961234-002 Narrow for fire broom 4 pcs.

Material: aluminium.

062300-001 For hydro-shield B, C

Material: aluminium, fixture for HydroShield 265400 and 265410 in combination with strap for belt (item no. 957451-001) and belt with Kletto-Fix (item no. 052516-003).

068519-001 For diving breeching B-CBC

Material: aluminium.



002528-001 bis 009109-002



961708



961881



961878-001



019210-002



068325-001



074222-001



074222-002



061871-001



061871-002



034388-003



034388-006



970594-003

RAIL TYPE BRACKETS

068325-001 For monitor rack 435 x 32 x 80 mm

435 x 32 x 80 mm (L x B x H), material: aluminium, two rails are required for each carrying frame.

069261-001 Railset Length: 260 mm cable reel KSA20 longitudinal

Length: 260 mm, material: stainless steel, 2-part.

069261-002 Railset Length: 293 mm line roller GIFAS longitudinal

Length: 293 mm, material: stainless steel, 2-part.

074222-001 Rail A for electric generator and hydraulic unit, left

Material: stainless steel, left rail (combined with right rail), required for fixing the power generator: Item no. 961213-002 safety pin \varnothing 15 mm, length 30 mm set, set, required for fixing the hydraulic unit: item no.961213-001 safety pin \varnothing 8 mm, length: 52 mm set.

074222-002 Rail A for electric generator and hydraulic unit, right

Material: stainless steel, right rail (combined with left rail), required for fixing the power generator: Item no. 961213-002 safety pin \varnothing 15 mm, length 30 mm set, set, required for fixing the hydraulic unit: item no.961213-001 safety pin \varnothing 8 mm, length: 52 mm set.

061871-001 Rail B for electric generator and hydraulic unit, left

Material: stainless steel, left rail (combined with right rail), required for fixing the power generator: Item no. 961214-002 - safety pin C, \varnothing 15 mm set; required for fixing the hydraulic unit: item no. 961214-001 - safety pin A \varnothing 8 mm set.

061871-002 Rail B for electric generator and hydraulic unit, right

Material: stainless steel, right rail (combined with left rail), required for fixing the power generator: Item no. 961214-002 - safety pin C, \varnothing 15 mm set; required for fixing the hydraulic unit: item no. 961214-001 - safety pin A \varnothing 8 mm set.

Rail with lock

Material: aluminium, guide rails for carrying boxes B.

034388-011 Length: 200 mm, left

034388-012 Length: 200 mm, right

034388-003 Length: 300 mm, left

034388-006 Length: 300 mm, right

034388-002 Length: 400 mm, left

034388-005 Length: 400 mm, right

034388-007 Length: 490 mm, left

034388-008 Length: 490 mm, right

034388-001 Length: 600 mm, left

034388-004 Length: 600 mm, right

034388-009 Length: 800 mm, left

034388-010 Length: 800 mm, right

970466-001 400 x 160 mm (L x H), H = 117 mm, left

970466-002 400 x 160 mm (L x H), H = 117 mm, right

970466-003 400 x 245 mm (L x H), H = 220 mm, left

970466-004 400 x 245 mm (L x H), H = 220 mm, right

Rail with rollers

Material: aluminium, the sliding strips are designed for guiding a variety of objects.

970594-001 Length: 170 mm

970594-008 Length: 205 mm

970594-002 Length: 270 mm

970594-011 Length: 280 mm

970594-020 Length: 335 mm

970594-003 Length: 370 mm

970594-012 Length: 385 mm

970594-009 Length: 435 mm

970594-016 Length: 445 mm

Rail and shoe type brackets

- 970594-004** Length: 460 mm
970594-010 Length: 525 mm
970594-005 Length: 570 mm
970594-019 Length: 578 mm
970594-013 Length: 585 mm
970594-006 Length: 770 mm
970594-014 Length: 785 mm
970594-017 Length: 825 mm
970594-021 Length: 945 mm
970594-018 Length: 985 mm
970594-007 Length: 1,170 mm

Console with storage box fixture

Material: aluminium, used for fixing the carrying boxes B.

- 961340-001 Console left**, Length: 200 mm with storage box fixture
961340-101 Console right, Length: 200 mm with storage box fixture
961340-002 Console left, Length: 300 mm with storage box fixture
961340-102 Console right, Length: 300 mm with storage box fixture
961340-003 Console left, Length: 400 mm with storage box fixture
961340-103 Console right, Length: 400 mm with storage box fixture
961340-004 Console left, Length: 490 mm with storage box fixture
961340-104 Console right, Length: 490 mm with storage box fixture
961340-005 Console left, Length: 600 mm with storage box fixture
961340-105 Console right, Length: 600 mm with storage box fixture
975130-001 End stop set carry box B

Material: stainless steel, used for end stop for carrying boxes B.

SHOE TYPE BRACKETS**036696-001 For signal baton**

Material: black plastic (cellamide), for all available signal rods.

037920-101 For fire axe, Length: 115 mm flat,
Material: aluminium.**037920-102 For fire axe**, Length: 155 mm flat,
Material: aluminium.**049991-001 For pike**

Material: aluminium, use in combination with \varnothing 40 mm oval guide ring.

019419-001 For combat knife

Material: aluminium.

062159-001 For foot switch

Material: aluminium, fastening for hose reel pedal switch.

019239-001 For charging station Motorola GP300

Material: aluminium.

061959-001 For charging station Motorola GP340/GP360

Material: aluminium.

523336-001 Pillar hydrant wrench w. ratchet

Material: aluminium.

Cup type brackets for gloves

Material: aluminium.

534543-002 For gloves, 130 x 91 mm (W x H)**534543-003 For gloves**, 121 x 71 mm (W x H)**534543-004 For gloves**, 125 x 75 mm (W x H)**525863-001 For foam barrel NEPIRO Ergo**

Material: black plastic (PA).

588405 For flashing light HELLA

Material: black plastic.

538128-001 For Rotzler deflection pulley 14 t

Material: aluminium.

527316-001 For bracket for rescue knife

Material: aluminium natural.

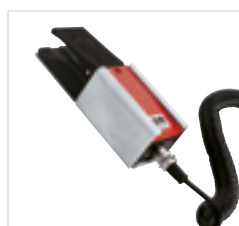
**961340-001****961340-101****961340-004****961340-104****036696-001****049991-001****062159-001**



009003

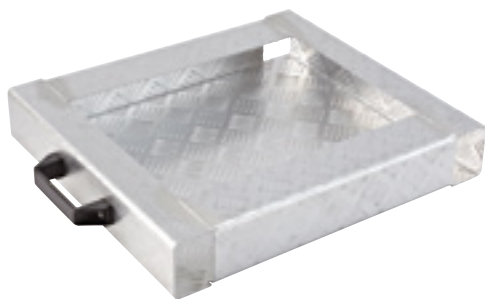

031232-002



955878-001



961445

548389-001 For bracket charging station Motorola MTP850
Material: aluminium.

CUP TYPE BRACKETS

042636-001 For chain saw, 178 x 200 x 23 mm
Material: aluminium, for fixing chainsaws, incl. rubber clamp, length: 400 mm with hook.

044723-001 For stretcher K
Material: aluminium, for stretcher DIN 13024, part 2.

040908-001 For stretcher N
Material: aluminium.

009003 PVC, 116 x 97 x 90 mm (L x W x H)
Material: plastic grey (PVC).

009196-001 For mesh basket, 369 x 369 mm (W x L)
Material: aluminium, for fixing the intake strainer, incl. rubber clamp, length: 400 mm with hook.

Cup type brackets for rope
Material: aluminium, with plastic handle.

031232-003 For rope, 150 mm (H)
031232-002 For rope, 75 mm (H)
031232-001 For rope, 100 mm (H)

961326 For rope with drum
Material: aluminium, capacity: \varnothing 16.2 mm wire with lifting eye. Max. 20 m, wire 11.2 mm, max. 50 m.

018528-001 A - for boxes 435 x 207 mm (L x W) box longitudinal
435 x 207 mm (L x B), material: aluminium, for removal of the toolbox in the longitudinal direction.

018528-002 Formcup B, toolbox in the lateral direction
435 x 207 mm (L x B), material: aluminium, for removal of the toolbox in the lateral direction.

957689-101 For rubber hose bride strap orange
Material: aluminium.

Cup type brackets for spare bottles
Material: aluminium. Length: 500 mm

957752-001 Length: 500 mm for 2 spare bottles \varnothing 190 mm
955884-001 Length: 500 mm for 1 spare bottle \varnothing 90 mm
955883-001 Length: 500 mm for 2 spare bottles \varnothing 90 mm
955878-001 Length: 500 mm for 3 spare bottles \varnothing 90 mm
957982-001 Length: 500 mm for 4 spare bottles \varnothing 90 mm
961613-003 Length: 500 mm for 2 spare bottles FRP
961613-001 Length: 500 mm for 4 spare bottles FRP

950381-001 For box of cable pull
Material: galvanized steel.

952736-001 For telescopic tripod, horizontal
Material: aluminum.

953736-001 For anchor
Material: aluminum.

961274-001 For flashlight EURO
Material: aluminum.

Cup type brackets PS
Material: grey plastic (PS).

961444 PS, 200 x 100 x 90 mm (L x W x H)
961445 PS, 100 x 100 x 90 mm (L x W x H)
961446 PS, 50 x 100 x 90 mm (L x W x H)

Cup type brackets, straps

961608-001 For standpipe 2-B

Material: aluminium.

961611-001 For underground hydrant 1,100 mm

Length: 1,100 mm, Material: aluminium.

961611-002 For underground hydrant 1,950 mm

Length: 1,956 mm, Material: aluminium.

952011-002 For coupling wrench ABC set 3 pcs

Material: aluminium.

970242-001 For accessories hydraulic unit, Length: 1,100 mm

Material: black plastic (ABS TPU).

STRAPS**Strap black-orange with Velcro fastener**

Velcro fastener with loop.

052516-102 30 x 200 mm (W x L)**052516-111** 30 x 250 mm (W x L)**052516-101** 30 x 300 mm (W x L)**052516-112** 30 x 350 mm (W x L)**052516-103** 30 x 400 mm (W x L)**052516-104** 30 x 500 mm (W x L)**052516-105** 30 x 600 mm (W x L)**052516-106** 30 x 700 mm (W x L)**052516-107** 30 x 800 mm (W x L)**052516-108** 30 x 900 mm (W x L)**052516-109** 30 x 1,000 mm (W x L)**052516-110** 30 x 1,100 mm (W x L)**Cable tie black-orange**

Velcro fastener with loop.

972078-001 Cable tie black-orange, 30 x 500 mm (W x L)**972078-002 Cable tie black-orange, 30 x 450 mm (W x L)****Strap with hook**

Material: plastic.

064696-104 25 x 250 mm (W x L)**064696-103** 25 x 500 mm (W x L)**064696-102** 25 x 850 mm (W x L)**064696-101** 25 x 1,000 mm (W x L)**064696-105** 25 x 1,200 mm (W x L)**Strap orange with hook and base**

Material: plastic.

972304-101 25 x 850 mm (W x L)**972304-102** 25 x 1,200 mm (W x L)**Strap orange with hook and loop**

Material: plastic.

064694-101 25 x 300 mm (W x L)**064694-102** 25 x 150 mm (W x L)**064694-103** 25 x 70 mm (W x L)**Strap orange with hook, base and loop**

Material: plastic.

972421-101 25 x 200 mm (B x L)**972421-102** 25 x 350 mm (B x L)**972421-103** 25 x 70 mm (B x L)**052516-102****052516-112****064694-101**



961370-103

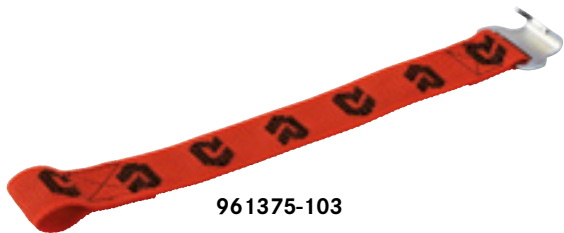

961375-103



061158-102



086282-102



970472



005934

Strap orange with hook

Material: plastic.

- 961370-104** 40 x 500 mm (W x L)
- 961370-101** 40 x 800 mm (W x L)
- 961370-102** 40 x 1,000 mm (W x L)
- 961370-103** 40 x 1,200 mm (W x L)

Strap orange with hook and loop

Material: plastic.

- 961375-101** 40 x 100 mm (W x L)
- 961375-102** 40 x 150 mm (W x L)
- 961375-103** 40 x 350 mm (W x L)
- 961375-106** 40 x 450 mm (W x L)
- 961375-107** 40 x 550 mm (W x L)
- 961375-105** 40 x 600 mm (W x L)
- 961375-104** 40 x 2,000 mm (W x L)

Strap orange with loop

Material: plastic.

- 061158-104** 25 x 350 mm (W x L)
- 061158-102** 25 x 600 mm (W x L)
- 061158-101** 25 x 780 mm (W x L)
- 061158-103** 25 x 1,000 mm (W x L)
- 086282-101** 40 x 250 mm (W x L)
- 086282-102** 40 x 600 mm (W x L)
- 086282-103** 40 x 800 mm (W x L)
- 086282-104** 40 x 1,000 mm (W x L)
- 086282-105** 40 x 1,200 mm (W x L)
- 086282-106** 40 x 1,600 mm (W x L)

- 970471** **Metal lashing buckle Width: 25 mm push button orange,**
Material: aluminum casting, use in combination with belt and hook.
- 970472** **Metal lashing buckle Width: 40 mm push button orange**
Material: aluminum casting, use in combination with belt and hook.
- 970260-001** **Hook 90 x 22 mm (L x D) for lashing buckle 40 mm,**
Material: stainless steel, use in combination with metal lashing buckle.
- 031272-001** **Support A for, 25 x 15 mm (W x H)**
Material: stainless steel, lead-through strap for 25 mm belt width.
- 005934** **Support B for 40 x 10 mm (W x H)**
Material: Malleable cast iron, lead-through strap for 40 mm belt width.
- 005932** **Support C for 30 x 10 mm (W x H)**
Material: aluminium, lead-through strap for 30 mm belt width.
- 619812** **Support D for 70 x 10 mm (W x H)**
Material: Malleable cast iron, lead-through strap for 70 mm belt width.
- 957451-001** **Clip for strap, Width 30 mm**
Material: black plastic (PA6 30 % GF).
- 952967-001** **Clip for strap, Width 30 mm incl. holding plate**
Material: aluminium / black plastic (PA6 30 % GF).
- 961868** **Strap end, Width: 25 mm**
Material: black plastic (PA6).
- 961869** **Strap end, Width: 40 mm**
Material: black plastic (PA6).

HOLDING DISCS

019827-001 Holding disc for Storz 65, Storz 38

Material: aluminum casting, for fastening Storz couplings.

013370-001 Holding disc for Storz B/C

Material: black plastic (PA6), for fastening Storz couplings.

032705-001 Holding disc for Storz 125, A

Material: black plastic (PA6), for fastening Storz couplings.

961432-001 Holding disc for protecting cap CO₂-bottle

Material: black plastic (PA6), for fastening CO₂ bottle protective caps.

961589-001 Pivot for dry powder gun

Material: black plastic (PA6).

970294-001 Holding disc for Storz D/HD

Material: black plastic (PA6), for fastening Storz couplings.



019827-001 bis 032705-001

FIXING DEVICES

Angle bracket NIRO

Material: stainless steel.

019009-002 Angle bracket A

053525-002 Angle bracket B

019037-002 Angle bracket C

018534-002 Angle bracket D

085123-001 Mounting bracket 30 mm (H), D up to max. 140 mm

Material: aluminium, mounting bracket for cylindrical equipment up to \varnothing 140 mm.

085123-002 Mounting bracket 50 mm (H), D up to max. 200 mm

Material: aluminium, mounting bracket for cylindrical equipment up to \varnothing 200 mm.

018958-002 Casing-in bracket A

Material: stainless steel.

018510-002 Casing-in bracket B

Material: stainless steel.

018476-001 Mounting bracket 60 x 102 mm (L x H) for pivot

102 x 60 mm (L x H), material: aluminium.

004686-001 Angle bracket 400 mm (L), crenate 200 mm

Material: aluminium, breakable at the center, for foam canisters and other objects, versatile

957483-010 Mounting angle 30 x 30, 500 mm (L), crenate 100

Material: black plastic (PA6 30 % GF), used as stop, guide or mounting bracket for a variety of equipment, with integrated slot for leading through belts, width: 25 mm or width 30 mm, mounting angle breakable every 100 mm into partial lengths.

957483-011 Mounting angle 30 x 30, 500 mm (L), crenate

Material: black plastic (PA6 30 % GF), used as stop, guide or mounting bracket for a variety of equipment, with integrated slot for leading through belts, width: 25 mm or width: 30 mm, mounting angle breakable every 50 mm into partial lengths.

006998-001 Mounting bracket 78 x 195 mm (L x W)

Material: aluminium, fixture for hammer - 5 kg.



085123-002



957483-010



016945-001



019415-001



018985-001



019867-001



900852



900019-001 bis 900019-002



597919-001

Guide ring

Material: aluminium.

016945-001 Guide ring \varnothing 25 mm

016945-002 Guide ring \varnothing 50 mm

016945-003 Guide ring \varnothing 70 mm

016944-003 Guide ring oval \varnothing 40-55 mm

Material: stainless steel.

018304-001 Angular support DIN 14640, M12

Material: stainless steel, \varnothing 30 mm, Height: 55 mm, M12, for assembly of floodlight and searchlight.

018304-002 Angular support DIN 14640, M8

Material: stainless steel, \varnothing 30 mm, Height: 55 mm, M8, adapter bridge for assembly of floodlight and searchlight.

018978-001 Guide pin for bullbar \varnothing 38 mm

Material: aluminium, 2 pieces and an additional 2 linch pins (007121) necessary for holding (653020) towbar.

019415-001 Guide pin \varnothing 25 - 40 mm

Material: black plastic (cellamide), tapered, for fastening standpipes, nozzles, and other round objects.

018985-001 Guide pin \varnothing 38 - 50 mm

Material: black plastic (cellamide), tapered, for fastening standpipes, nozzles, and other round objects.

018986-001 Guide pin \varnothing 55 - 70 mm

Material: black plastic (cellamide), tapered, for fastening standpipes, nozzles, and other round objects.

019867-001 Guide pin \varnothing 55 - 70 mm with fixing device

Material: aluminium, mounting angle with guide bolt for foam branch pipes, standpipes, etc.

900852 Coat hook made of black plastic

Material: black plastic (PA).

028199-001 Console 37 x 37 mm, Length: 420 mm for bottom sheet,

Material: aluminium, for fastening shelves.

900019-001 Corner brace left, with 3 legs

Material: black plastic (cellamide), universal holder.

900019-002 Corner brace right, with 3 legs

Material: black plastic (cellamide), universal holder.

Buffer

Material: rubber, elastic stopper

064818 Rubber buffer conical, 18 x 18.5 mm (D x H)

008881 Rubber buffer conical, 20 x 10 mm (D x H)

008876 Rubber buffer cylindrical, 30 x 32 mm (D x H)

Partition wall

Material: aluminium.

004661-003 Partition wall, Length: 480 mm

004661-001 Partition wall, Length: 762 mm

004661-002 Partition wall, Length: 1,000 mm

961313-001 Limit stop for aluminium transport box Zarges

Material: black plastic (PA6).

Thread bott M6

Material: natural plastic (POM), white (POM) or black (POM).

597919-001 Thread bott M6 for clamping range 1 - 2 mm

Material: natural plastic (POM).

597919-002 Thread bott M6 for clamping range 3 mm

Material: white plastic (POM).

597919-003 Thread bott M6 for clamping range 4 mm

Material: black plastic (POM).

Hose shelves, storages boxes

970284-001 Fixing angle for forming device plastic can

Material: aluminium, used for fixing foam canister mount holders (item no. 957492-001).

582530-001 Spigot 16 x 25 mm (D x L), inside thread M6 x 15

Material: stainless steel.

582530-002 Spigot 9 x 15 mm (D x L), inside thread M6 x 10

Material: black plastic (POM).

970313-001 Edge protection 45 mm (H)

Material: black plastic (PA6).

HOSE SHELVES**045052-001 Fixing device for hose shelf**

Material: stainless steel.

Distance for hose shelf

Material: aluminium.

002590-001 Distance for c-hose shelf, Length: 105 mm

002590-002 Distance for b-hose shelf, Length: 145 mm

002590-005 Distance for HD-hose shelf, Length: 90 mm

Hose strap B green-orange

Color: green-orange. Tether for B-hoses.

047289-103 Hose strap B green-orange, Length: 900 mm

047289-104 Hose strap B green-orange, Length: 1,000 mm

Hose strap C green-orange

Color: green-orange. Tether for B-hoses.

047290-103 Hose strap C green-orange, Length: 900 mm

047290-104 Hose strap C green-orange, Length: 1,000 mm

Hose strap H purple-orange

Color: green-orange. Tether for B-hoses.

047291-103 Hose strap H purple-orange, Length: 900 mm

047291-104 Hose strap H purple-orange, Length: 1,000 mm

000889-001 Partition panel for hose box B, C, HD 500 x 465 mm

Material: black plastic (ABS).

520972-001 Partition panel B DIN 550 x 540 mm (L x H)

Material: black plastic (PS).

STORAGE BOXES**Tragebox B**

Material: grey plastic (PE-HD).

972613 Storage box 117 x 300 x 490 mm (H x W x L)

970396 Storage box B 117 x 400 x 200 mm (H x W x L)

970397 Storage box B 117 x 400 x 300 mm (H x W x L)

970398 Storage box B 117 x 400 x 400 mm (H x W x L)

970399 Storage box B 117 x 400 x 490 mm (H x W x L)

970400 Storage box B 117 x 400 x 600 mm (H x W x L)

972614 Storage box B 220 x 300 x 490 mm (H x W x L)

970401 Storage box B 220 x 300 x 600 mm (H x W x L)

970402 Storage box B 220 x 400 x 200 mm (H x W x L)

970403 Storage box B 220 x 400 x 300 mm (H x W x L)

970404 Storage Box B 220 x 400 x 400 mm (H x W x L)

970405 Storage Box B 220 x 400 x 490 mm (H x W x L)

970406 Storage box b 220 x 400 x 600 mm (H x W x L)

970407 Storage Box b 220 x 400 x 800 mm (H x W x L)

970408 Storage Box B 320 x 400 x 600 mm (H x W x L)

**582530-002****045052-001 bis 000889-001**

symbolic picture

**970396****970400****970403****970406**



970622



symbolic picture



007118 / 007121



076179



018608-009 bis 018608-008

Hinge lid

Material: grey plastic (PP).

- 972601** 300 x 490 mm (B x L) for storage box B
- 970987** 400 x 200 mm (B x L) for storage box B
- 970622** 400 x 300 mm (B x L) for storage box B
- 970988** 400 x 400 mm (B x L) for storage box B
- 970989** 400 x 490 mm (B x L) for storage box B
- 970623** 400 x 600 mm (B x L) for storage box B
- 970990** 400 x 800 mm (B x L) for storage box B
- 970991** 300 x 600 mm (B x L) for storage box B
- 970624** **Bush for hinge lid-storage box B**

Material: grey plastic (POM), two pieces are required per hinge cover.

597860-001 Floodlight tray for 2 floodlights

Material: aluminium.

904321-001 Stackable catch basin stainless steel

61 x 41 x 18 cm (L x B x H)

Material: stainless steel.

Storage box for 3 SCBA-cylinder

Material: aluminium. Colour: orange.

961010-101 Storage box for 3 SCBA-cylinder steel 4 l 200 bar

961011-101 Storage box for 3 SCBA-cylinder steel 6 l 300 bar

961012-101 Storage box for 3 SCBA-cylinder RFP 6.8 l 300 bar

FASTENERS AND SECURING ELEMENTS

030265 Cylindrical spring, Length: 90 mm

Spring for wheel chock.

007121 Safety pin \varnothing 10.5 mm

Material: galvanized steel.

035345 Plug DIN 11024 size 3

Material: galvanized steel.

007118 Plug DIN 11024 size 4

Material: galvanized steel.

076179 Bracket for equipment PRAX 98

For fixing a variety of devices.

Rubber strap with hook

The rubber clamp serves for fixing on a stowage system to secure equipment during travel.

018608-009 Length: 100 mm with hook

018608-001 Length: 150 mm with hook

018608-002 Length: 200 mm with hook

018608-003 Length: 250 mm with hook

018608-004 Length: 300 mm with hook

018608-005 Length: 350 mm with hook

018608-006 Length: 400 mm with hook

018608-010 Length: 500 mm with hook

018608-007 Length: 700 mm with hook

018608-008 Length: 900 mm with hook

970166 Ring for rubber strap

Serves for fastening the rubber clamp, among other things.

018543-001 Handle, Length: 360 mm

Material: galvanized steel.

046226 Handle, Length: 190 mm, black

Material: black plastic.

046225 Handle, Length: 280 mm, black

Material: black plastic.

571231 Handle, Length: 210 mm, orange

Material: orange plastic.

Fasteners and securing elements

970651 Distance bushing orange for handle 571231

Material: orange plastic.

900089-001 Lock assembly guide

Material: black plastic (cellamide), serves for guiding $\varnothing 8$ mm lock assemblies or as a stop for a variety of equipment (boxes, etc.).

Locker bearing

Material: galvanized steel, with rubber strap.

024050-001 Locker bearing with cross web, Length: 10 mm**006059 Locker bearing, Length: 70 mm****006060 Locker bearing, Length: 90 mm****970212 Catch 55 mm Length with threaded pin M6**

Length: 55 mm, material: aluminium, for locking fixed objects, black/orange.

970213 Catch 55 mm Length with flange plate

Length: 55 mm, material: aluminium, for locking fixed objects, black/orange.

Plug

Material: stainless steel.

018548-001 Plug $\varnothing 8$ mm, Length: 32 mm**018548-003 Plug $\varnothing 8$ mm, Length: 52 mm****018548-005 Plug $\varnothing 8$ mm, Length: 75 mm****033175-002 Plug $\varnothing 15$ mm, Length: 30 mm**

Material: galvanized steel, for locking the power generator.

033175-001 Plug $\varnothing 15$ mm, Length: 100 mm

Material: galvanized steel, for locking the portable fire pump.

033175-003 Plug $\varnothing 15$ mm, Length: 100 mm, lever short

Material: galvanized steel, for locking the portable fire pump.

972604 Snap pin A, $\varnothing 8$ mm lever orange

Material: galvanized steel, for locking the hydraulic unit.

972605 Snap pin C, $\varnothing 15$ mm lever orange

Material: galvanized steel, for locking the power generator.

961213-001 Plug $\varnothing 8$ mm, Length 52 mm, set

Material: galvanized steel. From safety pin and mounting material, e.g., for assembly on rail A, 074222-001 or -002, for fixing the hydro unit.

961213-002 Plug $\varnothing 15$ mm, Length: 30 mm, set

Material: galvanized steel. From safety pin and mounting material, e.g., for assembly on rail A, 074222-001 or -002, for fixing the hydro unit.

961214-001 Snap pin A, $\varnothing 8$ mm set

Material: galvanized steel. From safety pin and mounting material, e.g., for assembly on rail A, 074222-001 or -002, for fixing the hydro unit..

961214-002 Snap pin C, $\varnothing 15$ mm set

From safety pin and mounting material, e.g., for assembly on rail A, 074222-001 or -002, for fixing the power generator.

970879 Locking bolt 8 x 8 mm (D x L) handle orange

Material: stainless steel and plastic.

970678 T-grip M8 orange

Material: orange plastic (PA).



006059 / 006060



018548-001 bis 018548-005



972604



972605

A		D	
ARGUS Mi-TIC	71 ff	Decon pools	324 f
Alarm equipment	209 ff	Decontamination equipment	338 ff
Alarm sirens	210	Delivery hoses	128 ff
American Standard couplings	120	Detection devices	91 f
AUSTRIA	63	Distress signal unit	85
		Distributor boxes	206
		Dividing breechings	121 f
		DRÄGER self-contained breathing apparatus	78 ff
		Drills	257 f
		Dry chemical powders	159
B		E	
Baskets	123 f	Earthing material	319 f
Battery charging units	208	Electric tools	256
BEAVER	177	Electrical equipment	197 ff
Belts	235 f	EMEREC	93 ff
Boots	59 ff	Emergency pools	324 f
Brackets	354 f	Emergency rescue set	222
Breathing air compressors	344 f	Escape hoods	87
British Instantaneous couplings	117 f	Explosion proof searchlights	198 ff
British Standard couplings	117 f	Extension cables	206 f
C		F	
Cable pulls	259 ff	FANERGY	244 ff
Cable reels	204 f	FANERGY XL	251 f
Carabiners	242	Fans	244 ff
Care of protective clothing	53	Fasteners	368 f
Chainsaws	253 f	Filling units	349 f
Chemical binding agents	334 f	Filter units	77
Chemical fittings	320 ff	Fire extinguishers	138 ff
Chemical hoses	314	Fire fighting boot AUSTRIA	63
Chemical protective suits	309 ff	Fire fighting boot TORNADO	62
Chemical pumps	313 ff	Fire fighting boot TWISTER	59 f
Clips	356	Fire fighting boot TWISTER-cross	61
CO ₂ extinguishers	142	Fire fighting gloves FIRE PRO red	56
Collecting equipment	323	Fire fighting gloves SAFE GRIP 3	55
Connectable bags	305	Fire fighting helmets	13 ff
Containers	323	FIRE FIT 2	46 f
Couplings	114 ff		
Cylinders	84		

FIRE MAX 3	42 ff	Hose binding	347
FIRE PRO red	56	Hose bridges	135
Fire station equipment	343	Hose hoists	347 f
Fire suppression	137 ff	Hose maintenance	346
First aid kits	225 ff	Hoses	128 ff
Fittings	114 ff	Hydraulic rescue tools	275 ff
Fixing devices	365 f	Hydraulic rescue tools LUKAS	289 ff
Flash lights	211	Hydraulic rescue tools WEBER	276 ff
Flood lights	202 f	Hydro-shield	110
Flood water equipment	272		
Foam extinguishing agents	160 ff	I	
Foam-making branch pipes	111 f		
FOX	172 ff	INTERSPIRO self-contained breathing apparatus	82
FOX S	172 ff		
Full body harnesses	234 f	J	
Full face masks	77		
G		Jumping cushions	220
Gas detection	88	L	
Gloves	55 ff		
Guide line	86	Ladders	218 f
H		Lashing belts	262 f
		Leak sealing	331
HAZMAT	307 ff	LED lighting systems	194 ff
HAZMAT pumps	313 ff	Lifting bags	303 ff
Heat protection equipment	66 f	LUKAS hydraulic rescue tools	289 ff
Helmet-mounted thermal imaging camera C1	70	M	
Helmets	13 ff		
HEROS-matrix	29 ff	Megaphones	212
HEROS-smart	25 ff	Mi-TIC thermal imaging cameras	71 ff
HEROS-titan	16 ff	Mobile equipment carrier	342
HEROS-titan Pro	22 ff	Mobile extinguishers	142 f
HEROS-xtreme	33	Motor-pump trailer	178
High performance fans	244 ff	Multi-purpose branch pipes	106 f
High pressure delivery hoses	132	N	
High pressure fog gun NEPIRO ERGO	104 f		
High-rise rescue	232 ff	NAUTILUS	165 ff
High-rise rescue sets	236 ff	NEPIRO ERGO	104 f
Holding discs	365	Non-explosion proof searchlights	201
Hose accessories	134	Nozzles	98 ff

O

Oil barriers	336 f
Oil binding agents	334 f
Oil fittings	320 ff
Oil hoses	314
Oil pumps	313 ff
OTTER	176
OTTER DIESEL	176

P

Personnel line	86
Plugs	206 f
POLY extinguishing systems	152 ff
POLY PORTEX SL10	153
POLY SKID MODULE	155
POLY TROLLEY SL35-50	154
Portable fire pumps	172 ff
Portable foam generators	113
Portable monitors	108 f
Powder extinguishers	140 f
Power generators	180 ff
POWER STREAM	108
PPE cleaning	344
PRO JET	102 f
Protective clothing	40 ff
Protective gloves	55 ff
Protective hoods	53
Protective suit for technical rescue	48 f
Protective suit for wildland fire fighting	50

R

Radiation measuring devices	89 f
Radiation protection	89
Radio telephone sets	34 ff
RB 6	108
Rescue blankets	225
RESCUE II	57
Rescue platforms	220
Rescue saws	255
Rescue tools	267 f

Respiratory protection	74 ff
Restraint belts	234 f
RLS1000	194 ff
RLS2000	194 ff
Ropes	240 f
Round slings	262 f
RS 14	182 ff
RS 14 SUPER SILENT	182 ff
RS 3	192
RS 9	188 ff

S

SAFE GRIP 3	55
SCBA control systems	86
SCBA sets	78 ff
SCOTT self-contained breathing apparatus	83 f
Sealing bags	327 ff
Searchlights	198 ff
SELECT FLOW	99 ff
Self-contained breathing apparatus DRÄGER	78 ff
Self-contained breathing apparatus INTERSPIRO	82
Self-contained breathing apparatus SCOTT	83 f
Sockets	206 f
Spanners	125
Spark-free special tools	332
Special gloves	58
Station wear	54
Storage boxes	367 f
Storage containers	326
STORZ coupling system	114 f
Stowage systems	353 ff
Strainers	123
Straps	363 f
Stretchers	222 ff
Submersible pumps	165 ff
Suction hoses	132 f
SYNTHETIC REKORD delivery hose	130 f
Synthetic safety boots	65
SYNTHETIC SPECIAL delivery hose	129

T

Tents	339 f
Testing units	349 f
Thermal imaging cameras	70 ff
THL	48 f
Toolboxes	264 ff
Tools	268 ff
Tools spark-free	332
Torches	198 ff
TORNADO	62
TORNADO with chainsaw protection	63
Traffic control equipment	213 ff
Turnout suit	51
TWISTER	59 f
TWISTER-cross	61

U

UHPS	156 ff
------	--------

V

Vehicle accessories	273 f
Victim location devices	92

W

Warning equipment	209 ff
Warning jackets	53
Warning signs	334
Waste water pumps	170 f
Water and foam extinguishers	141
Water service	228 ff
WEBER hydraulic rescue tools	276 ff
Wildland fire equipment	146 ff
Working gloves	58
Working lights	202 f

GENERAL TERMS AND CONDITIONS OF BUSINESS (GTCB)

of Rosenbauer International AG, FN 78543 f, LG Linz, and
Rosenbauer Österreich Gesellschaft m.b.H., FN 86625 x, LG Linz

Edition 01/2014

The GTCB shall not apply to consumers within the meaning of the Consumer Protection Act (KSchG).

1. DEFINITIONS

- 1.1 „Purchaser“** refers to the buyer and contracting party.
- 1.2 „End User“** refers to any person, organization or corporation that uses the delivery item or in which delivery item is used.
- 1.3 „Order“** or **„Contract“** refers to any type of contract between Rosenbauer International AG or Rosenbauer Österreich Gesellschaft m.b.H. on the one hand and the Purchaser on the other hand.
- 1.4 „We“** refers to Rosenbauer International AG or Rosenbauer Österreich Gesellschaft m.b.H..
- 1.5 „Purchase Order“** refers to any offer to conclude a contract brought to the attention of Rosenbauer International AG or Rosenbauer Österreich Gesellschaft m.b.H. by the Purchaser.
- 1.6 „Quotation from us“** refers to any quote by us, any offer and any related request to the Purchaser to make an offer to conclude a contract (purchase order) with us.
- 1.7 „Goods“** refer to the service (subject of the contract) to be provided by us as per the contents of the respective order; in particular any object to be supplied by us (delivery item).
- 1.8 „International Orders“** refer to orders where the Purchaser or End User typically resides in a country other than Austria.
- 1.9 „Working Day“** refers to any day from Monday to Friday, unless it is a public holiday in Austria.

2. SCOPE OF APPLICATION

- 2.1** Unless otherwise agreed (see also 2.2 and 2.3), our offers, orders, sales and deliveries shall be made solely in accordance with our GTCB, as reproduced below in their current version. In addition, our GTCB can be downloaded at any time from the „General Terms and Conditions of Business“ section, or by following the link www.rosenbauer.com/AGB, and can also be saved and printed out by the Purchaser in a reproducible format.
- 2.2** These GTCB shall also apply as a framework agreement for all future transactions regarding the sale and/or delivery of our products to the same Purchaser without us having to refer to them again in each individual case.
- 2.3** We hereby expressly object to any Terms and Conditions of Purchase of the Purchaser. Any deviating agreements from our GTCB shall only apply if, and insofar only for an individual case, these have been confirmed in writing by us as an amendment to our GTCB. This approval requirement shall apply in any event, for example even if we, being aware of the Purchaser's Terms and Conditions of Purchase, execute

delivery to it without reservation. There were no verbal side agreements made upon conclusion of the contract.

- 2.4** Individual Purchaser agreements reached expressly with us in individual cases (including side agreements, additions and amendments to these GTCB) shall have precedence over these GTCB, provided they came into effect following the conclusion of this contract. The content of such individual agreements shall require a written contract or, if no such contract exists, written confirmation from us to the Purchaser.

3. OFFERS AND COST ESTIMATES

- 3.1** All parts of our offers are subject to change without notice, unless they have been expressly designated as binding for a defined time period.
- 3.2** Illustrations, designations, descriptions, dimensions and weights are only approximate in terms of their details and are non-binding with regard to possible deviations and amendments deemed reasonable for the Purchaser and End User by virtue of new experiences and improvements.
- 3.3** Our drawings, sketches, plans, photos, operation manuals, production know-how, software etc. shall remain our intellectual property and are protected by copyright law with respect to imitation, copying, competition etc. They may not be imitated, reproduced or copied, or indeed notified or handed over to third parties, without our written consent. Furthermore, they may not be used for any other purpose than the one they were supplied for.
- 3.4** Our prices are subject to alteration and are net ex works. We are entitled to adjust our prices to changed circumstances even following the conclusion of the contract, in case of extraordinary events (e.g. wars, war-like disputes, natural disasters, delivery blocks, strikes etc.). Extraordinary events also include changes to the legal situation, approval and export terms etc., which lead to increased expenses for the production and supply of the subject of the contract. This also applies if the prices were agreed as fixed prices.
- 3.5** If prices are denominated in a foreign currency (= currency other than EUR), then the Offer shall be based on a calculation exchange rate, the validity of which is stated in the Offer. Any additional costs arising up to the date of the order confirmation and/or the actual delivery of the goods as a result of exchange rate differences outside the validity of the calculation rate shall be borne by the Purchaser, who shall in turn compensate us.
- 3.6** If there are any obvious errors, in particular errors that were already included in our Offer as well as in the accompanying documents, then we shall be entitled to terminate the contract or to adequately amend the agreed prices at any time and at our discretion.
- 3.7** Cost estimates shall not be binding in any way, unless the binding nature of any such cost estimate is expressly stated by us in writing.

4. ORDERS

- 4.1** Orders are only established upon our written order confirmation (by mail, fax or e-mail). This shall be issued once all technical and commercial queries have been clarified.

- 4.2** We shall reserve the right to deliver goods ordered without any order confirmation. The delivery of any such ordered goods shall replace the order confirmation.
- 4.3** If an Offer was made by us, then we shall also reserve the right to reject purchase orders without specifying the reasons for doing so.
- 4.4** If the Purchaser is not the same as the End User or the final destination of the goods is not the same as the country in which the Purchaser resides, then the Purchaser undertakes to inform us of the final destination.
- 4.5** If the Purchaser is not the same as the End User, then the Purchaser must fulfill all obligations (e.g. provision of proof of usage and final destination) that are necessary in order for the End User to be able to receive and use the goods. The Purchaser also undertakes to pay for the goods if they cannot be delivered to the End User (either directly by us as part of a drop shipment or by the Purchaser forwarding them on to its own customer) due to the fact that such obligations have not been fulfilled. The Purchaser undertakes to pay compensation, regardless of negligence or fault, for any costs, reduced revenues or other financial losses arising from a breach of any such obligations.
- 4.6** The Purchaser shall be bound to its purchase order for 10 working days until such purchase order is accepted (order confirmation) or rejected by us. A purchase order may only be cancelled within this period following written approval by us.
- 4.7** Even after we have issued the order confirmation, the contract shall only be binding for us provided no governmental or other official bodies have raised any objections against the contract (e.g. import bans, export bans, bans on production, standards, licensing requirements etc.). In such cases, we shall be entitled to withdraw from the contract without having to provide any service. If we fail to declare our withdrawal from the contract, then it shall remain in force and the Purchaser shall assume any risk arising from the aforementioned circumstances.

5. DELIVERY DATE

- 5.1** The delivery deadline specified in our Offers or in the order confirmation shall commence on the date of the order confirmation. Where an advance payment has been agreed to, the delivery deadline does not begin until we have received this advance payment.
- 5.2** Delivery dates shall apply ex works. Our obligations shall have been fulfilled if the delivery item is made available to the Purchaser, i.e. if the readiness for delivery is notified to the Purchaser. If the delivery item is dispatched or transported by the Purchaser or its agents, then the risk for doing so shall also be transferred to the Purchaser.
- 5.3** If multiple delivery dates are specified or agreed, then the earlier dates shall merely be guidelines (declaration of intent, target) which do not create any legal obligations for us. We shall strive and indeed use our best efforts to comply with these guidelines.
- 5.4** The delivery deadline specified in the order confirmation shall be agreed to the best of our knowledge, subject to normal conditions. The delivery deadline shall be extended appropriately,

without giving the Purchaser any right whatsoever to rescind or to assert claims of any kind, in case of events such as lack of transport, disruption of operations, strikes, labor restrictions, seizures, damage to important work pieces etc. suffered by us or a subcontractor, and delayed carriage and delivery of raw materials and components, chassis and motors etc., unforeseen difficulties during border processing and import or export customs clearance. We shall immediately notify the buyer upon occurrence of any such event and specify a new delivery deadline.

- 5.5** If the Purchaser requests any technical, commercial or schedule-based change to the Order, then we shall be entitled to unilaterally specify a new delivery deadline.

6. DELIVERY AND DISPATCH

- 6.1** If it is an International Order, then the terms and conditions of delivery must be drawn up in accordance with Incoterms, as amended, unless otherwise specified under the terms of this contract or these GTCB.
- 6.2** We shall be entitled to carry out partial or advance deliveries.
- 6.3** We shall be entitled to deliver, at the stipulated price, goods that are, in our opinion, of an equivalent value or design instead of the ordered goods if it is impossible – for whatever reason – to deliver the ordered goods at all or in a timely manner. Such changes are only permitted if they are reasonable for the Purchaser. If the Purchaser approves such changes to the goods, then it cannot subsequently plead that this is unreasonable and, for this very reason, shall neither be entitled to withdraw from the Contract nor to request the cancellation of the sale, a price reduction or a restriction of its existing obligations under the terms of the Contract.
- 6.4** Unless otherwise expressly agreed, the goods shall be dispatched uninsured at the risk and for the account of the Purchaser. We shall only insure the delivery item against theft, breakage, transport, fire and water damage and other insurable risks at the written request of the Purchaser. Any other costs arising as a result shall be borne by the Purchaser.
- 6.5** If the goods are dispatched by us in accordance with the agreement, we shall only be liable for our shipping arrangements if there are shipping instructions provided by the Purchaser which were confirmed by us.
- 6.6** If import/export licenses or other documents are necessary for International Orders in order to carry out an import/export, or for transportation purposes, then the Purchaser undertakes to provide these documents at the time of issuing the Order, or at least in a timely manner in any case. Any costs and losses incurred as a result of the failure to supply such documents in a timely manner shall be borne solely by the Purchaser, irrespective of their nature. We shall not assume any liability whatsoever in this regard, and shall be indemnified and held harmless by the Purchaser for any losses and expenses incurred by us as a result.
- 6.7** Sample items requested by the Purchaser, display items or other goods made available must be sent back to us, prepaid and insured, within four weeks of receipt by the Purchaser. Otherwise these items shall be deemed to have been sold, and the invoice amount shall be due with immediate effect. We shall retain ownership of these items and goods until payment is received in full.

- 6.8** Only one copy of operation manuals, spare parts lists, drawings and other documents shall be provided with the goods. Additional copies shall be invoiced separately. If express agreement was reached regarding training, then this shall be performed by a Service technician as selected by us, unless otherwise agreed. The training, travel, accommodation and subsistence costs incurred by the Service technician shall be invoiced to the Purchaser.
- 6.9** The goods shall only be accepted in the presence of the Purchaser if this has been agreed separately. Tests or other examinations that go beyond typical factory acceptance tests must be agreed separately. The costs and expenses shall be borne by the Purchaser.
- 6.10** Provided this is to be performed by us in accordance with the agreement, the goods shall be dispatched by transport service industry partners selected by us and in line with standard regular delivery times. Packaging material cannot be taken back.

7. DELAY AND IMPOSSIBILITY OF PERFORMANCE

- 7.1** The written agreement of a binding delivery date, a written reminder by the Purchaser to perform the service within a reasonable grace period and the fruitless expiry of the grace period are all prerequisites for a delivery delay occurring.
- 7.2** If the Purchaser is able to demonstrate it has suffered a loss as a result of a delivery delay caused purely by gross negligence on our part (see item 7.1 of these GTCB), then it shall be entitled to compensation totaling 5% of the value of the part of the delivery that cannot be used by the Purchaser either on time or as intended as a result of said delivery delay. Any further claims on the basis of a delivery delay shall be excluded.
- 7.3** Notwithstanding any right of rescission of the Purchaser in the event of defects (see item 11 of these GTCB), and provided more than two months have elapsed since the delivery delay in accordance with item 7.1 occurred, the Purchaser may only withdraw from the Contract as a result of a breach of duty for which we are responsible; any damage compensation claims shall be made exclusively in accordance with item 7.2. We on our part shall be entitled to withdraw from the Contract in the event of an initial or subsequent impossibility of performance; in the event of a withdrawal owing to impossibility of performance, the Purchaser shall not be entitled to any claims over and above item 7.2.
- 7.4** The Purchaser undertakes to declare at our request, and within a reasonable period of time, whether it intends to withdraw from the Contract as a result of the delay in the delivery, or whether it wishes to insist on such delivery being made. If the Purchaser fails to provide any such declaration within a reasonable period of time as set by us, then the Purchaser shall no longer be entitled to reject the delivery or withdraw from the Contract, and cannot assert any damage compensation claims in place of performance.

8. RISK AND DEFAULT OF ACCEPTANCE OF PURCHASER

- 8.1** Provided the goods are dispatched or transported by us, the risk of accidental loss or deterioration of the delivery item shall transfer to the Purchaser no later than when sending the delivery item to the Purchaser; this shall apply even if partial

deliveries have been made or other services, in particular shipping costs or transportation, have been accepted by us as well.

- 8.2** If the goods are dispatched by us and the dispatch is delayed due to circumstances for which the Purchaser is responsible, then the risk of accidental loss or deterioration of the delivery item shall transfer to the Purchaser at the time notification that the goods are ready for shipment is sent. In such cases we shall be prepared, at the written request of the Purchaser, to take out insurance policies as requested by the latter. Any costs arising as a result shall be borne by the Purchaser. In any event, the Purchaser undertakes to reimburse additional expenses incurred by us as a result of any such delays.
- 8.3** If the Purchaser is in default of acceptance, fails to cooperate or delays our delivery for any other reasons attributable to the Purchaser, then we shall be entitled to demand compensation for any losses and additional expenses (e.g. storage costs) incurred by us as a result of any such delay, irrespective of whether the Purchaser was at fault or not. In order to do this, we shall charge flat-rate compensation totaling at least 0.5% of the invoice amount per week, but no more than 10% in total, commencing on the delivery deadline or, in the absence of a delivery deadline, date of notification that the delivery item is ready for shipment. This shall also apply if the goods are stored in the premises of another manufacturer. The proof of higher damages and our other statutory claims (in particular reimbursement of additional expenses, reasonable compensation, termination) shall remain unaffected; the flat-rate compensation shall however be offset against further monetary claims. We shall also be entitled to otherwise dispose of the delivery item and deliver to the Purchaser with an appropriately extended deadline at the prices applicable at the time after setting a reasonable grace period to accept the delivery item, and such grace period expiring without success.

9. PAYMENT

- 9.1** Linz/Donau shall be the place of fulfillment for all payments, even if the transfer of the goods or other services takes place at a different location as agreed.
- 9.2** Unless otherwise agreed, all of our prices shall apply ex works in EUR plus the applicable rate of VAT. Where applicable, additional costs for packaging, transport, insurance, customs etc. in particular shall be charged separately. All domestic and foreign incidental costs incurred in conjunction with the delivery shall be borne by the Purchaser. All payments must be made, at our discretion, either in cash or by bank transfer to one of our bank accounts stated on the invoice.
- 9.3** Each payment must be made without deductions at the time the invoice is received, unless different arrangements were made in writing.
- 9.4** If a Purchaser's payment by way of transfer is not made from an account held by the Purchaser, then the payment shall only have a discharging effect if this has been agreed in advance or if we accept this payment subsequently and in writing. If there is no prior agreement in place, we shall be entitled to demand a new payment and withhold any payments received until the payment is made by bank transfer from an account held by the Purchaser.
- 9.5** If a payment has not been made by the agreed date, we shall be entitled to charge the Purchaser statutory default interest

(§ 456 UGB) plus all accrued expenses and costs. In this case, we shall be entitled to make the handover of goods to the Purchaser, irrespective of the order in question, and the further completion of the goods contingent on the advance payment or bankable securing of the agreed price, or fully withdraw from the Contract. Any agreed delivery dates shall be invalid in the event of default by the Purchaser.

- 9.6** Purchaser claims may not be offset against our claims unless they are legally related to the objective liability of the Purchaser and they concern legally established claims or claims that we have recognized in writing.
- 9.7** The delivered goods shall remain our property until full payment of the agreed purchase price and any ancillary fees (9.2). Until the time of ownership transfer, the Purchaser shall not be entitled to sell or pledge the goods, or otherwise cede them to third parties without our consent. In the case of utilization of the goods through third parties (e.g. distress), the Purchaser is required to notify us immediately and provide us with an opportunity to assert our ownership rights. These rights shall in any case be asserted at the expense of the Purchaser. Our ownership shall also be maintained if the delivery item is mixed or combined with other items of the Purchaser or a third party, processed or otherwise converted. In the event the laws for the area in which the delivery item is located do not allow for a retention of title, but does permit the reservation of other rights to the subject of the contract, in particular regarding assignments of claims against another buyer, we may exercise all rights of this kind. In the case of a resale in particular, the buyer shall provide to us all required information, grant permission to view all required documents and assign to us all claims against third parties to which the delivery item was transferred at its own cost, and also notify the secondary purchaser of the assignment of security at the same time the goods are sold, or at least note the assignment in its business records. All charges related to the delivery, such as taxes, duties, fees etc., are the responsibility of the Purchaser.

10. WITHDRAWAL FROM THE CONTRACT

- 10.1** The Purchaser shall have the right to withdraw from the Contract or the contract declaration submitted by it within the period mentioned below, without providing reasons for doing so, unless it relates to order-based manufactured or procured goods and the purchase of unaltered goods instead. It shall suffice for the notice of withdrawal to be sent within this period. The notice of withdrawal must be sent by letter, fax or e-mail to the return address contained in the delivery documents.
- 10.2** The withdrawal period is 5 Working Days. The withdrawal period shall commence on the date the incoming material is received by the Purchaser.
- 10.3** If the Purchaser withdraws from the Contract, it undertakes accordingly to send back the goods received in their original packaging, and without any traces of usage, to the return address contained in the delivery documents. The costs for returning the goods back shall be borne by the Purchaser. We shall then refund the purchase price accordingly. If the goods appear to have traces of usage or are damaged when they are sent back, then we shall reserve the express right to assert claims for price reduction.

11. WARRANTY

- 11.1** Provided no further claims have been agreed in writing in the Contract, and assuming all payment obligations are fulfilled, we shall grant the Purchaser, but not any third parties, a warranty against defects in material and workmanship in accordance with the state of the art applicable at the time the products are placed on the market by us. The Purchaser may only call upon this warranty if it can prove that the defect was present upon handover and if it immediately notifies us in writing, albeit no later than three Working Days, of any defect that has occurred along with a more precise description of the defect. Any complaints resulting from workmanship that is not in line with the order, and resulting from defects that could have been detected upon immediate investigation of the delivery item, must be notified in writing within three Working Days of the goods arriving at their destination and, in the event acceptance has been agreed (6.9), within three Working Days from acceptance, failing which it shall lose any warranty, error and damage compensation claim (including a damage compensation claim for consequential damages).
- 11.2** Unless otherwise specified by law, the warranty period is 12 months (6 months for replacement parts) and shall commence, unless acceptance has been agreed (6.9), upon delivery ex works or upon dispatch, if this is performed by us. Once this period has expired, we shall no longer accept any liability for warranty claims. For International Orders, the warranty period is 13 months if the duration of transit demonstrably exceeds a period of four weeks. The rectification of any defects shall not extend the warranty period and any agreed written guarantee periods.
- 11.3** Initially the Purchaser may only request that we carry out remedial work or replace the defective items. If the repair or replacement is not possible or is associated with disproportionate financial or actual costs, the Purchaser may request a reduction in the price or rescission. Rescission shall not be considered if it is a minor defect within the meaning of the law. The warranty does not cover compensation for any frustrated installation and removal costs of defective goods.
- 11.4** The warranty claim is directed towards the rectification of defects that significantly impair usability. We shall, at our discretion, be entitled to repair parts that have become defective or replace them with new ones. Any such remediation work or replacements shall be carried out at the place of fulfillment; any related shipping costs shall be borne by the Purchaser.
- 11.5** For parts that were not manufactured by us, our warranty shall be restricted, even if the parts are installed or otherwise used in our products, to the claims that we have towards the supplier.
- 11.6** The warranty claim expires if the delivery item has been subject to modification, repair or any other interference without our prior written consent.
- 11.7** Our warranty obligation only applies to defects that occur despite compliance with the applicable operating, maintenance and installation provisions. In particular, it does not apply to defects that are the result of inappropriate or improper use, excessive stress, incorrect or negligent handling, non-authorized use or changes to the software supplied (in terms of the provision 13.2), use of unqualified personnel and normal wear

and tear. This also applies in the case of failure to comply with the operating, maintenance and other provisions of our suppliers.

11.8 Any further warranty claims by the Purchaser, in particular claims for rescission or price reduction, shall be excluded as well as damage compensation claims arising from defective delivery. The Purchaser shall not be entitled to fully or partially retain the purchase price in the event of any defects either.

11.9 Where the Purchaser commissions a third party to perform repairs, only those costs may be charged to us which we would have incurred as a result of a repair using our own trained personnel, even if the Purchaser is entitled to carry out such repairs.

11.10 Recourse claims in accordance with § 933b ABGB are excluded.

12. DAMAGE COMPENSATION

12.1 In the event of any personal injuries, the Purchaser shall be due compensation even for slightly negligent behavior on our part.

12.2 It is expressly agreed that we shall only have to pay the Purchaser damage compensation for damages other than personal injuries (12.1) if it can be proven from the circumstances related to the individual case in question that we acted with intent or were grossly negligent. We shall assume no liability for consequential damages, including in particular lost profits, business interruption or loss of production. For damages that are to be compensated according to the Product Liability Act (PHG), we shall only be liable if this cannot be excluded as a result of mandatory statutory provisions. Any recourse claim in accordance with § 12 PHG is excluded.

12.3 The damage compensation may not exceed the amount that we would have been able to predict as a possible consequence of the breach of contract.

12.4 Even if a liability disclaimer is invalid, we shall not be liable for the occurrence of force majeure. Force majeure is understood to relate to unforeseeable events of an extraordinary nature which evade any control by the contracting parties. Force majeure also relates to circumstances such as industrial disputes and any other circumstances beyond the control of the parties, such as fire, mobilization, requisition, embargo, riot, war etc.

12.5 The subject of the contract only offers a level of safety that can be expected on the basis of the statutory provisions, official regulations, operation manuals, supplier provisions for handling the delivery item (operation manuals, service provisions etc.), particularly in view of the prescribed tests and reviews, and other given information. The Purchaser is required to comply with all provisions that apply to the delivery item, including those of the manufacturer, and to only use the product, including all components and software, for its intended use.

12.6 The Purchaser agrees to take all reasonable and possible measures to prevent damage occurring and to keep any damage incurred as low as possible. We shall otherwise be entitled to demand a reasonable reduction of the asserted damages.

12.7 For the case that the limitations to our liability as agreed herein are found to be legally invalid in entirety or in part, our liability shall in any case be limited in terms of content and scope to the maximum level permitted.

12.8 For all training on the contractual goods (in particular training at the time of handing over the goods) the following shall also apply: We expressly point out that the participants sent by the Customer to attend such training courses („Participants“) are exposed to increased risk when performing practical exercises on the equipment. All of these exercises are voluntary and are undertaken at the entire risk and responsibility of the Participant with regards to risks customary for this type of exercise. We must make Participants aware of any hazards of which they may not be aware, even with increased vigilance.

The Customer undertakes to have informed Participants of the need to

- observe any notices and follow any instructions and safety guidelines given by the speakers/trainers employed by us and to observe and adhere to the internal and safety regulations;
- accept responsibility for their own physical and mental fitness during the training;
- notify us in detail of any ailments or impairments relevant for carrying out the training program and
- expressly declare not to be suffering from vertigo and to be surefooted.

We accept no liability for impairments of any type due to a Participant's lack of fitness or failure to observe notices given by the speaker/trainer employed by us. In particular, we do not accept liability for any damage or soiling of clothing and personal effects of the Participants during the training. Furthermore, the limitations on liability pursuant to these General Terms and Conditions of Business, and in particular this point 12, shall apply to training courses.

13. USE OF SOFTWARE

13.1 Where the delivery scope includes software, the Purchaser or End User shall be granted a non-exclusive right to use the delivered software including its documentation. To this end, the software shall be made available only for use with the delivery item that has been provided for this purpose. The use of the software on more than one system is not permitted.

13.2 Non-compliance with installation requirements and installation instructions shall result in the immediate and definite loss of the Purchaser's warranty and damage compensation claims in this regard.

13.3 Where we have imposed time limits to the use of delivered software, the Purchaser may not continue to use the software in any way whatsoever following the expiry of this time period.

13.4 Subject to differing mandatory statutory provisions, the decompilation of delivered software is expressly prohibited, and may only be performed with our express written approval.

13.5 The Purchaser undertakes to only remove manufacturer's information, particularly copyright notations, or to modify the same if it has received prior and express written approval from us for this purpose.

13.6 All other rights to the software, the source code and documentation, including the copies, shall remain with us or the software supplier. Sublicenses may not be issued.

14. DATA PROTECTION AND COMPLIANCE

- 14.1** In accordance with the provisions on data protection, we expressly advise that the execution of an order will involve the storage of Purchaser names, addresses, telephone and fax numbers, e-mail addresses and payment modalities on a data carrier for the purpose of automated data processing. We are entitled to transfer, where necessary, the Purchaser's data to third parties that we have commissioned with executing the order so as to ensure proper fulfillment of the same. Beyond this, Purchaser data shall be handled in confidence and not forwarded to third parties.
- 14.2** The Purchaser shall not be permitted to offer, promise or grant a public official or individual obligated specifically for public service a payment or other benefit for himself or his immediate family members in return for carrying out, or intending to carry out in future, an official act that secures the Purchaser or us an unfair advantage as regards the delivery of products or commercial services. In the event of any breach, we shall reserve the right to assert any resulting damage compensation claims against the Purchaser.

15. PLACE OF JURISDICTION

- 15.1** Unless otherwise agreed in writing, the location of the delivering company shall be the place of fulfillment for all of our deliveries and services. The court with jurisdiction for such cases in Linz/Donau shall be the exclusive place of jurisdiction for all of our disputes arising from the Contract, the establishment of the Contract, the implementation and cancellation of the Contract; we shall however be entitled at our discretion to call upon the court with jurisdiction for such cases at the Purchaser's general place of jurisdiction instead of the aforementioned court.
- 15.2** A national or international court of arbitration may only be involved with our prior written consent.
- 15.3** The German-language text shall always be authoritative in the case of disputes, regardless of the type, which arise in connection with an order, these GTCB, other written agreements, offers, cost estimates, order confirmations, bills, documents, materials, notifications, operation manuals, spare parts lists, price lists (catalogs) etc.

16. GENERAL ASPECTS

- 16.1** These GTCB cover the initiation, completion, implementation and cancellation of all of our legal transactions, more specifically to the extent that other agreements have not been made in the respective order confirmation or subsequently in writing. They shall also apply analogously to other services provided by us. However, service work and repairs shall not be covered unless our Terms of Service have been agreed.
- 16.2** All agreements and changes to the same, as well as all declarations that must be issued on the basis of the agreements that have been concluded, shall only be valid if they have been made in writing. Declarations by fax or e-mail shall be deemed as complying with the written form requirement.
- 16.3** Austrian law, with the exclusion of the United Nations Convention on Contracts for the International Sale of Goods and rules on conflict of law, shall apply exclusively to all Orders and Contracts, their initiation, completion, implementa-

tion, cancellation and establishment. This shall also and particularly apply to issues regarding the validity, applicability and interpretation of these GTCB.

- 16.4** In the event that a provision of these GTCB, or parts thereof, are found to be invalid or void, it shall not affect the validity of the remaining provisions, and agreement shall be reached on such a provision that most closely matches the invalid or void provision.



Impressum:

Content:
 Rosenbauer International AG
 Business Unit Fire & Safety Equipment
 DVR: 0143286, ATU 22669609
 Registered: Landesgericht Linz, FN 78543 f
 Head office: Leonding/Linz

Layout:
 Mag. Ulrike Lazelsberger
 Nadja Haderer
 Romana Mair

Print:
 Gutenberg-Werbering GmbH
 Anastasius-Grün-Straße 6
 4020 Linz

Picture credits:
 Adaro, AWG, Wilhelm Barth, Crooper Crouse-Hinds, Doenges, Dräger, Erhart, Feuervogel, Fronius, Manfred Gartner, Gifas, Gloria, Gollmer & Hummel, Günzburger, Hilti, Haberkorn, Husqvarna, Interspiro, Krenhof, Markus Lehner, MARK, Mast, Meister, MSA Auer, PC-Electric, Ritelite, Spiral, Stahmer, Stihl, Florian Stöllinger, Josef Stranzinger, Christian Stummer Photography, Pewag, Rosenbauer, Thöni, Ultra Medic, Vallfirest, Vetter, Heinrich Vorndamme, Weber Hydraulik, Zaruba

Text and illustrations are not binding. The illustrations may show optional extras only available at extra charge. Rosenbauer retains the right to alter specifications and dimensions given herein without prior notice.
 Reproduction (also of parts of the catalogue) – only with permission of Rosenbauer International AG, Business Unit Fire & Safety Equipment.



Rosenbauer is PEFC-certified and used paper that demonstrably originates from sustainable forestry for this product. The manufacturing process is effected in line with environmental policy UZ 24 for printed materials low in harmful substances.

All rights reserved.
 08/2017

